ROTO MAGAZINE COLOR 15¢

WEEKEND EDITION

100 PAGES 15¢

Weather: Mainly Cloudy

Victoria Daily Times

TODAY'S NEWS TODAY PHONE 382-3131

87th Year No. 131 ★★ VICTORIA, B.C., SATURDAY, NOVEMBER 14, 1970 PRICE: 15 CENTS

PIERRE ELLIOTT TRUDEAU

Thoughts On Man And Politics

Special to The Times

Editor's Note: It's a quirk of fate that Prime Minister Trudeau's 1958 book, "Approaches to Politics," is to be published for the first time in an English translation Nov. 19. While it is not suggested that the prime minister's decision to invoke the War Measures Act necessarily represented a change in his philosophy, these quotes from more than a decade ago are fascinating today.

The following is the first of two selections from the book. The second will be published in Monday's Times.

By PIERRE ELLIOTT TRUDEAU

We give politicians the power of life and death over us; we authorize them to send us to war, imprison us, tax us, regulate our activity, expropriate our houses, discipline our children, supervise our conduct, our reading and our speech. We let these men make the laws that restrict us, direct the policemen who arrest us, choose the lawyers who prosecute us, appoint the judges who sentence us . . . Should one of them happen to over-step the bounds, we allow him to be made a judge or a legislator for life in one of our upper houses.

★ ★ ★

We are going to be governed whether we like it or not; it is up to us to see that we are governed no worse than is absolutely necessary. We must therefore concern ourselves with politics, as Pascal said, to mitigate as far as possible the madness of our rulers.

★ ★ ★

Sermons and worthy books are always talking of respect for the human personality and of the inviolability of conscience. In the context of our Christian civilization, these phrases have no meaning unless all men are regarded as fundamentally free and equal, each man being of infinite value in himself, bound only by his own conscience; from which it must follow that neither authority or obedience ought to be taken for granted. If my father, my priest or my king wants to exert authority over me, if he wants to give me orders, he has to be able to explain, in a way that satisfies my reason, on what grounds he must command and I must obey.

★ ★ ★

Democracy recognizes that one person may be right and ninety-nine wrong; that is why freedom of speech is sacred. The one person must always have the right to proclaim his truth in the hope of persuading the ninety-nine to change their point of view.

★ ★ ★

What is the source of the astonishingly universal law that gives so much power to our political leaders? Some take the easy way out by reiterating that authority comes from God. They omit to explain why God conferred it on a Stalin or a Hitler; or why, in our democracies, God would choose to express Himself through the intermediary of electoral thugs and big campaign contributors.

★ ★ ★

As long as authority does not pass all bounds of stupidity and incompetence, it is sure to hold its position.

★ ★ ★

The purpose of living in society is that every man may fulfil himself as far as possible. Authority has no justification except to allow the establishment and development of a system that encourages such fulfilment.

★ ★ ★

Society is made for man; if it serves him badly he is entitled to overthrow it.

★ ★ ★

One can say that the power of governments rests on a psychological disposition on most people's part that it is **good** to obey and **bad** to disobey. Why is this belief universal? Partly because the majority seek only their own comfort and pleasure: When these ends are assured, they ask no more than to conform to a given social order and to obey political masters who work to maintain that order. Few men are aroused by injustice when they are sure of not being its victims themselves.

Continued on Page 2

ARCTIC INFERNO spews flames more than 150 feet in the air after blowout at PanArctic natural gas well on King Christian Island, about 1,900 miles due north of Regina. It blew out of control Oct. 25 and officials say the employee responsible has been dismissed. An angle shaft is being drilled in a bid to snuff out the blaze, which consumes 50 million cubic feet of gas daily. (CP Wirephoto)

60,000 Death Toll Feared In Tidal Wave

DACCA (Reuter) — About 60,000 people may have drowned when a hurricane-driven tidal wave smashed into heavily-populated Hatia Island at the mouth of the River Ganges in East Pakistan.

The magnitude of the disaster has not been confirmed so far because communication with the island has been blacked out since the 120-miles-an-hour winds of a hurricane ripped across the delta area Thursday.

The official count so far is 800 dead, Radio Pakistan said today, but unofficial reports say that half of Hatia Island's 120,000 population is feared to have been swept away by the 15-foot tidal wave.

The radio said damage to houses, other property and crops was described as colossal.

Three launches set out with medical aid and supplies for Hatia where at least 500 persons had died, the radio added.

A helicopter also dropped supplies there and three gunboats of the Pakistan navy left Chittagong for the area with relief supplies, it added.

Government officials here have been trying desperately to re-establish telecommunications contact with Hatia Island 150 miles to the south, and other islands ravaged by the hurricane.

LOSSES HEAVY

Reports from other points have listed additional heavy death tolls and crippling losses of houses, cattle and crops.

Nothing is known of the fate of between 15,000 and 20,000 Hindus who went to Dubla

Continued on Page 2

Lemieux Demands Freedom

MONTREAL (CP) — Lawyer Marcel Cinq-Mars, president of the Quebec Bar Association, said today he has received a copy of a letter purportedly signed by lawyer Robert Lemieux, in prison now charged with seditious conspiracy under the War Measures Act.

Cinq-Mars said in an interview the 32-page letter, directed to him Friday by French-language radio station CKLM to which the original was delivered, contained five demands.

They were: That Lemieux be given access to his files; that he obtain bail; that procedures on the charges against him be stopped; that the Quebec Bar intervene "in the face of the degredation of the administration of justice in Quebec;" and that the Bar nominate a lawyer or a committee to oversee "the affair."

Cinq-Mars said he had not yet verified the authenticity of the letter.

SYRIANS CALM AFTER COUP

DAMASCUS (AP) — Defence Minister Hafez al-Assad seized control of Syria's government today after a quiet midnight coup that overthrew the Marxist civilian government.

Most citizens of Damascus—25 miles from the front lines of the Israeli army—were unaware that a coup had taken place and that their government leaders were in jail.

This Syrian capital was calm, with no signs of trouble on the surface and no unusual military activity.

Arab diplomatic sources said Assad and his men arrested President Noureddin Atassi, Premier Youssef Zayyen and Maj.-Gen. Salah Jadid, a leader of the Syrian Baath party, in raids on their homes late Friday, the Moslem sabbath. Jadid's only title is assistant secretary-general of the party, but he was the behind-the-scenes strongman of the Atassi regime.

None of the arrested men was harmed, the sources said.

Murder Suspects Charged in Court

Two young Canadian Armed Forces servicemen and an unemployed Victoria man were charged in Victoria Provincial Court today with the non-capital murder of part-time cab driver, Gerald Mulholland, 37.

William A. Larlham, 20, and Garry Smith, 18, both of CFB Esquimalt, and Terrance Parsons, 20, 1339 Newport, were remanded in custody until Monday when they appeared before Judge Edmond St. Jorre.

FOUND TUESDAY

Mulholland was found at 7:45 p.m. Tuesday slumped over the wheel of his taxi in the 600 block Battery Street in James Bay.

He was pronounced dead on arrival at St. Joseph's Hospital a short time later and an autopsy indicated the cause of death was a severed artery at the base of the skull.

The dead man, who lived at 917 Bewdley, drove cab part-time when he was off-duty as a CFB seaman stationed at Esquimalt.

Police found his empty wallet in a garbage container in an alley behind 150 Douglas.

PLAYED SOCCER

Mulholland was an active man, playing goal for Gorge Molsons of the Victoria and District Soccer League of the third division. He had been selected to represent British Columbia on a Victoria armed forces team in a national soccer tournament for the Canadian Armed Forces championship at Kingston, Ont.

Rewards totalling $2,300 were put up Thursday jointly by the Victoria police commission and C and C Transportation Co. Ltd., which operates a fleet of taxis in Victoria.

A police spokesman said Friday following the arrest of the three he was unable to say whether the reward posting had any effect in apprehending the accused.

The notice said the expiry date for the money was Nov. 1, 1971, and in the case of more than one claimant the commission would apportion the sum.

Canadian GM Strike 'Not Over'

TORONTO (CP) — An official of the United Auto Workers warned today that the union still has "a long way to go" in contract negotiations with General Motors of Canada Ltd.

Commenting on the tentative settlement reached between GM and the UAW in the United States, Abe Taylor said that "if anyone thinks the strike is over yet they had better reconsider."

Taylor, president of UAW Local 222 at Oshawa, Ont.—the largest of the seven locals covering 23,000 GM Canada workers—was commenting on the Canadian negotiations expected to resume here Monday.

He said striking workers in Toronto, Oshawa, London, Windsor and St. Catharines, Ont., and in Ste. Therese, Que., "should not live in a false sense of security because of the settlement reached Friday in U.S. contract negotiations."

Social Credit Meeting Backs Gaglardi Policy

By BRUCE YEMEN
Times Staff

VANCOUVER — If the Social Credit convention is any indication, Reibilitation Minister Phil Gaglardi is riding a wave of friendly public opinion in his war on the welfare rolls.

"Thank you much for strengthening my hand," Gaglardi told cheering delegates Friday night after they quickly passed resolutions in favor of "work-for-welfare" for able-bodied recipients, a six-month welfare eligibility period for out-of-province applicants and against "abuses" by welfare recipients.

Delegates tabled a resolution from Fort George after being warned by some speakers that it could open the party to "nonsense criticism" from newspapers and others.

'HUMAN MISFITS'

The resolution stated that "our province is becoming a haven for all the human misfits on the North American continent" and asked for the government to take "this type of person" off welfare and to take "further steps to correct this social menace in our midst."

In response to a resolution calling for able-bodied recipients to be put to work, Gaglardi said a pilot project is getting under way in Langley to provide about 20 social assistance recipients with municipal jobs after a training period.

Federal, provincial and municipal governments would share in the costs of the program, which Gaglardi described as a "type of subsidy." He said he has urged the idea be extended to as many parts of the province as possible during the winter.

More Socred Stories, Page 6

DENIES CHARGE

Gaglardi also explained that he didn't refuse to accept a number of Tibetan refugees being brought to Canada by the federal government. "We suggested there would be better places to put them," he said.

He said B.C. still has welfare recipients who came here as refugees from the Hungarian revolution.

"We're right behind you," a delegate shouted to Gaglardi.

The minister said about 50 per cent of single young men and women on the welfare rolls are from out of the province and about 34 per cent are married couples.

"That means we're carrying a burden for the other provinces," he said.

In other moves, delegates:

- Defeated a resolution calling for an end to further relaxation of liquor laws.
- Defeated a proposed ban on strikes or lockouts after Labor Minister Les Peterson said only Communist countries have succeeded in that aim and they "weren't particularly good examples to follow."
- Defeated a resolution calling on the provincial government to go into the automobile insurance business on a competitive basis with private companies.
- Approved a resolution

Continued on Page 2

UNITED APPEAL

Target: $701,314
To Date: $482,947
Percentage: 68.9

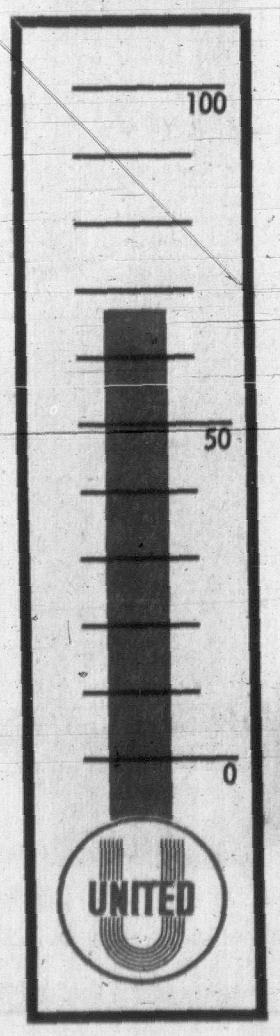

Th' Socreds hev backed Mister Gaglardi on havin' welfare people work when possible. Most people will agree. But does he still ban kooks from jobs?

★ ★ ★

Seems th' mayor wants t' save th' fish, but on'y if th' law don't make him.

★ ★ ★

It's hard enuff t' git into a hospital anyway these days, without a picket line.

Paper to Define Police Powers

QUEBEC (CP) — Justice Minister Jerome Choquette said Friday that a white paper on law enforcement being prepared by his department will deal basically with the organization of Quebec police forces and touch on possible restrictions of certain civil liberties.

Choquette told a news conference that the study, to be made public next year, will cover the training, qualifications, equipment and numbers of police in the province as well as the possible legalization of wire tapping and bugging practices.

Earlier in the national assembly while announcing the study, Choquette said it was being prepared to show "what means of control the government should have."

In Montreal, meanwhile, police reported no new developments in the hunt for the kidnappers of British trade envoy James C. Cross, 49, held since Oct. 5, and Quebec labor minister Pierre Laporte, abducted Oct. 10 and slain Oct. 17.

The Montreal Gazette said today that three of the kidnappers may have escaped from an apartment where police arrested Bernard Lortie, 19-year-old student who admitted taking part in the kidnapping of Laporte.

The Gazette says a high-ranking police official reported all four were in the Montreal apartment, but three hid in a cubbyhole in a walk-in clothes closet when police confronted Lortie.

Police made a room-by-room check, placed a guard

Continued on Page 2

FLQ Suspect Worked For Premier

MONTREAL (CP) — A lawyer said Saturday that Jocelyne Despatie, charged with seditious conspiracy in the Front de Liberation du Quebec crisis, was a receptionist for a while in the Montreal office of Premier Robert Bourassa of Quebec.

Miss Despatie, 25, was charged Friday with seditious conspiracy and with being or declaring herself to be a member of the outlawed FLQ.

Her lawyer, Michel Proulx, said in an interview Miss Despatie did not work in the premier's office "after Oct. 8," three days after British diplomat James Cross was kidnapped.

Blast Injures 14

NEW ORLEANS, La. (AP) —An explosion rocked an oil platform off the Louisiana coast Friday night, gushing a hot chemical liquid onto a work area and burning 14 men, three of them critically, a Humber Oil and Refining Co. spokesman said.

INSIDE THE TIMES

- In the first of two articles from Ottawa John Mika reports on a growing awareness that Canada, despite its vast empty spaces, may already have enough people. Page 5.
- Next week is Young Canada Book Week and the Books Page is devoted to reviews and discussion of children's literature. Page 11.
- City hall reporter Clement Chapple, examines the significance . . . or insignificance . . . of the forthcoming harbor renewal referendum. Page 3.

Births, Deaths	32	Finance	8, 9
Books	11	Sports	16, 17
Classified	32	Travel	43
Comics	46	TV	20 21
Entertainment	10, 12, 13	Women	26, 27

. . . TRUDEAU

Continued from Page 1

The detractors of democracy are wrong in equating this form of government with anarchy, disorder, impotence.

On the one hand we say that all men are brothers, that is to say, equals. But on the other hand wherever we look, in whatever country we may be, we see that the great majority are subject to a small number of superiors who make the law for them.

There is no territory in the world that does not fall under the dominion of some sovereign power. The hermit's cave, whether he likes it or not, is regulated by the laws of possession and property. The gypsy cannot tell your fortune without liability under the law of contract. And I have watched the nomads of the Asiatic steppe being required to pay duty to the Afghan treasury when their migrations took them into the Khyber Pass.

Men stay free because no one is fully vested by God or nature with authority to rule his fellows. James I of England wrote big books to prove that he was king by divine right; he believed that his son Charles I could be too, but that did not prevent the English from cutting off Charles' head. Louis XVI of France and Tsar Nicholas II of Russia ended their careers in much the same manner. And in democracies political parties and prime ministers that thought themselves eternal have been sent packing by the people, and will be again.

No man or group of men can impose authority on a population against its will. When injustice reaches a certain point, even soldiers and policemen refuse to obey — as witness the French, Russian, Chinese, Indo-Chinese and other revolutions.

Human societies differ from the societies of bees in that men are always free to decide what form of authority they will adopt, and who will exercise it. And it really is men who have the responsibility of taking these decisions — not God, Providence or Nature. In the last analysis, any given political authority exists only because men consent to obey it. In this sense, what exists is not so much the authority as the obedience.

What is it that the citizens desire? That is the question every democratic government must ask itself constantly.

As for Le Soleil and Montreal-Matin, I know neither the owners, nor the editors, nor the editorial writers. But, anonymous as they are, I take much pleasure in informing them — if they don't know it already — that they are members of a fine crew of liars and cowards.

(Copyright, 1970, Toronto Star Syndicate)

Shadow Mischief

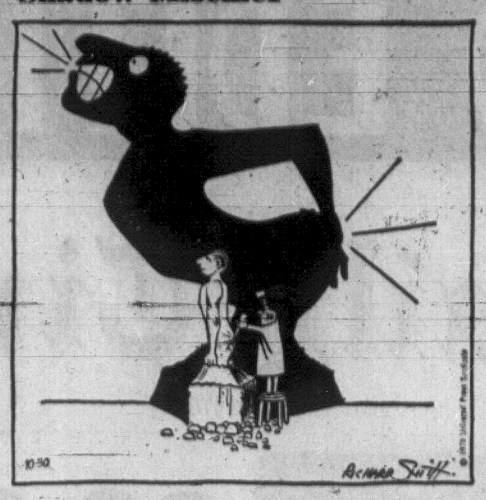

MPs Continue Study of Act

By BOB DOUGLAS

OTTAWA (CP) — After an early flurry of action Friday the Commons resumed painstaking study of the proposed Public Order (Temporary Measures) Act, 1970, managing to complete examination of two clauses.

The progress of the debate, already five days long, appeared to exasperate some MPs. The House has been sitting in committee-of-the-whole giving clause-by-clause consideration to the bill designed to replace regulations under the War Measures Act.

David Lewis (NDP—York South), deputy leader of the New Democratic Party, remarked at one point that there seemed little hope of any amendments to the bill being accepted unless they were proposed by the government.

Robert McCleave (PC—Halifax-East Hants) said there had been only one useful exchange in 40 minutes of discussion on one clause. The same arguments had been repeatedly advanced.

The debate will resume Monday on the measure that retains many of the provisions of the War Measures Act regulations for dealing with the terrorist Front de Liberation du Quebec. But some would be more limited such as requiring charges to be laid against those detained within seven days rather than 21 days as under the regulations.

Earlier Friday, the government endured an apparently embarrassing vote on poor cabinet attendance at the daily question period.

The government defeated 79 to 42 a motion by Stanley Knowles (NDP—Winnipeg North Centre) to end the question period after opposition members complained that several important cabinet ministers, including Prime Minister Trudeau, were absent.

The motion was supported by the Conservatives, New Democrats and Creditistes.

Liberal backbenchers dominated the question period as opposition members boycotted it.

Also Friday, Northern Affairs Minister Jean Chretien told the Commons that two gas drillers have been fired for drilling too deeply and setting off a natural gas blowout at a rig on King Christian Island in the Northwest Territories.

COMPANY ABSOLVED

Pan Arctic Oils Ltd. was not negligent in the incident but members of a drilling crew had disregarded orders not to drill deeper than 1,800 feet, he said. The blowout has lasted three weeks.

Pierre de Bane (L—Matane) said that one clause in the public order bill could lead to the "breakup of our families."

The clause would make anyone liable to a five-year jail term who knows or has "reasonable cause to believe" that someone else is guilty of an offence under the act and helps that person with the intent to interfere with his arrest.

. . . QUEBEC

Continued from Page 1

at the front door and went to eat, the officer is reported to have said. "When they returned they found that someone had gone out through the back door."

Fingerprints of all four suspects were found in the hideout, the report says. Besides Lortie, they were brothers Jacques and Paul Rose and Francis Simard, all named in warrants as persons wanted in the kidnapping and slaying of Laporte.

Five more persons were arraigned in court at Montreal, bringing to 46 the total charged under emergency regulations of the War Measures Act, invoked Oct. 16.

. . . GAGLARDI

Continued from Page 1

asking for a series of three or four provincial government sweepstakes to raise money for health expenditures.

- Approved a resolution calling for the federal government to impose immigration restrictions on persons entering the country as strict as those imposed by the United States.
- Approved a call for new provincial legislation governing expropriation of property, after Attorney-General Leslie Peterson implied the government is preparing such legislation by seconding the motion.
- Supported a call for women to be allowed to work until age 65, rather than being forced to retire at 60.

(See other stories Page 6.)

Water Sharing Not Ruled Out

Times Staff

VANCOUVER — Recreation and Conservation Minister Ken Kiernan said today British Columbia would have to consider sharing its water resources with the United States if that country had demonstrated "the greatest possible degree of efficiency in using its own water."

Kiernan made the comment in an interview following a speech to the Social Credit party convention at the Bayshore Inn.

"This world has to live together," he said in putting forward the view which represents a much softer line than was expressed by Premier Bennett during the past legislative session.

Bennett said British Columbia wouldn't export "a single drop of water" to the U.S. if there was any question that Canada might need the resources for itself.

NO EFFICIENCY

Kiernan stressed that no country has yet demonstrated total efficiency in using water resources. The United States would be the first to admit this, he said.

"Certainly we shouldn't encourage others to muck up their own water resources," he said.

But he said that if it can be shown that people who need our water have managed theirs with maximum efficiency, "then we would have a different proposition for the one presently before us."

WOULD BE WRONG

Kiernan made the remarks after being asked whether he was referring to water when he told the delegates that it would be socially, politically and economically wrong for British Columbia to take a "dog-in-the-manger attitude" about sharing its resources.

Kiernan said he would agree that it would be many years before any country could claim to have demonstrated maximum efficiency in using its own water resources.

Earlier, delegates passed a resolution calling for the provincial government to work towards making it financially possible for third-stage treatment of all sewage being dumped into waterways.

The resolution, from the Cariboo constituency association, said secondary treatment fails to remove phosphate, nitrate and nitrite fertilizers, thus allowing "an almost unbreakable cycle of algae growth and decay" to continue.

SPECIAL TAX

The convention also supported a resolution proposing a special tax on all foreign land-owners who are not residents in the province for a continuous period of six months each year.

The resolution, from the West Vancouver group, noted that a large amount of prime land in British Columbia is purchased by foreign speculators who later reap big profits "at the expense of permanent residents of British Columbia who develop adjacent lands and services."

Delegates narrowly defeated a resolution asking the provincial government to go into the life insurance business as a means of building up a pool of capital for public projects.

Anglican Priest Seeks Board Seat

Anglican priest Rev. Walter Donald, who doubles as CFAX youth co-ordinator, announced Friday he will seek one of two vacant Greater Victoria school board seats in civic elections next month.

Donald will run for one of the seats now occupied by George Curran and Les Karagianis, who will not seek re-election.

He was asked whether, in the light of recent developments in Quebec, there is any justification for imposing extra controls on teachers because of the influence they are presumed to have on students.

The 33-year-old priest said adequate laws already exist to protect students, and teachers should not be singled out for special legislation.

"I don't think any teacher should be tried by school boards, by other teachers, by parents or by the students," Donald said.

"The one thing students have to have is a sophisticated understanding of politics, and there is no way a teacher can communicate anything about politics unless he goes into details about these groups like the FLQ."

Donald said he does not support teachers who advocate violent overthrow of governments "in Canada."

"There's a difference between communicating the facts and advocating the facts."

Donald said he likes the concept of elections-at-large for the district, which will be introduced in December. School board candidates formerly represented the municipality in which they resided. Now they can seek the votes of residents throughout the district.

POT HANDBOOK PULLED FROM SHELF

MACON, Ga. (UPI) — A book describing marijuana-smoking as "simply grand" was pulled from the shelves of a junior high school library after parents complained.

The book, entitled "Pot, a Handbook on Marijuana," is not on a state-approved list, and Gov. Lester Maddox, when informed of the incident, said: "I have chewed the state board of education three or four times for permitting such books."

DEEP FREEZE STRIKES U.K.

LONDON (UPI) — Snow fell and ice coated roads in Scotland and parts of Northern Ireland Friday, bringing Britons their first taste of winter weather. Temperatures fell below freezing in many northern areas and dawn frost covered the countryside.

Bonn-Warsaw Draft Pact Set

WARSAW (AP) — Negotiators for West Germany and Poland have drafted a treaty to heal the diplomatic schism carved 21 years ago when a Nazi blitzkrieg overran Poland and began the Second World War.

A spokesman for the Bonn delegation said Friday that Foreign Minister Walter Scheel will initial the treaty next Wednesday with his Polish counterpart, Stefan Jedrychowski, and that Chancellor Willy Brandt is expected to sign it in Warsaw before Christmas.

Jedrychowski said the pact is important historically and should begin "the proper process of normalization" of relations.

Ruediger von Wechmar, chief spokesman for the West German delegation, said the two foreign ministers also discussed other matters, including Polish permission for Germans living in Poland to emigrate.

RECOGNIZES FRONTIER

An important feature of the document is Bonn's recognition of Poland's western frontier for the first time since the German surrender in 1945. Details were not announced, but it was understood that the boundary is drawn at the Oder and Neisse rivers, incorporating large areas of former German territory.

Adolph Hitler's invasion of Poland Sept. 1, 1939, brought on the Second World War, and diplomatic relations between the countries have not existed since then. Poland lost six million citizens during the war, most victims of Nazi concentration camps.

Bonn has indicated in recent months a desire to break down diplomatic barriers between countries in the Soviet bloc and the West, setting the stage for the Polish pact by signing a non-aggression treaty with Russia.

. . . 60,0000 DEAD

Continued from Page 1

Island to attend a religious ceremony.

In the adjoining Barisal district, 20 miles south of Dacca, the Bhola subdivision and island were reported badly hit by the tidal wave.

About 1,000 people were believed to have died in Bhola, one unconfirmed report said.

A pilot reported that three-quarters of the villages in the islands of the Barisal district appear to have been washed away.

Some reports said the tidal wave smashed ashore with a height of 20 feet in some of the stricken areas.

It was reported that 70 persons were killed in the port city of Chittagong Thursday night. Other towns hit included Cox's Bazar and Khulna.

Light and power supplies were knocked out in the devastated region.

Because of a lack of helicopters in East Pakistan, relief teams were forced to move by river, carrying food, medicines and other vitally needed supplies.

CLARK GABLE'S TROUSERS FETCH $115

SACRAMENTO, Calif. (UPI) — A newspaper advertising salesman purchased a pair of Clark Gable's khaki trousers on a high bid of $115.

Gordon Dishington, 28, employed by the Sacramento Union, outbid his nearest competitor by $5 in a garage sale to raise money for the North Highlands Seventh Day Adventist Church here.

VOLVO

BETTER DEALING BEFORE AND AFTER THE SALE

Brian Holley MOTORS LTD.
3319 Douglas St.
At Cloverdale
Phone 384-1161

Haywards
FUNERAL CHAPEL
A trusted name in Funeral service for over 100 years.
734 Broughton St.
386-3505

We'd like to prove we're better

Try our hot water heater for 3 months. Free.

Free. How come?

Free because we'd like to prove that a domestic oil fired hot water heater from Chevron is faster. Up to seven times faster than electric ones. And up to three times faster than gas water heaters. Free also, because we'd like to prove that an oil fired hot water heater from us is cheaper to operate. Up to 40% cheaper than electricity. And up to 20% cheaper than gas.

What kind of hot water heater do you get for nothing?

You get the best. Our hot water heater carries a ten year tank warranty. It's compact, rust-proof, fully insulated and double glass-lined. It delivers lots and lots of hot water. (90 gallons every hour.) And here's the best part: use of this oil fired hot water heater is yours for three months. Free. Including installation costs up to $80.

What's the catch?

There are two. An understandable one is that you already have to have an oil furnace. Another is that you contract to buy top quality Chevron Heating Fuels.

What do I do to keep it?

You can either lease or buy. It's only $4.13 a month to lease and if you want to buy, you can spread the payments over a ten year period.

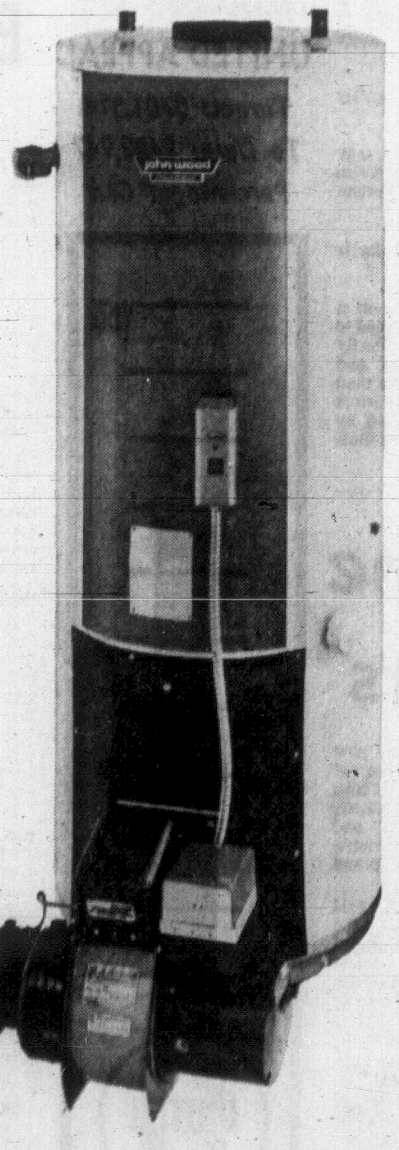

I accept your offer in the spirit in which it's given.

We're delighted and welcome the opportunity to prove we're better. All you have to do now is call one of the Chevron Housewarmers listed below. He will give you the full details and will arrange a convenient time to install your water heater for the free three month period. (This offer expires December 31, 1970.)

Chevron

STANDARD OIL COMPANY OF BRITISH COLUMBIA LIMITED

Your Chevron Housewarmers in Victoria are

C. J. McDowell Plumbing & Heating Ltd.
911 Fort St., Victoria, B.C. 383-4138

Island Pacific Oil Ltd.
1676 Douglas St., Victoria, B.C. 386-2471

Victoria Coal & Heating Ltd.
217 Yarrow Bldg., 645 Fort St., Victoria, B.C. 382-8247

WEEK AT CITY HALL

City Not Bound By Harbor Vote

By CLEMENT CHAPPLE

Will the referendum ballot approved Thursday by city council for the December municipal election accurately reflect the public's views on how the city should proceed in guiding redevelopment of the Inner Harbor waterfront?

Whatever the answer to that question, voters who enter polling booths Dec. 12 are going to have to react with a simple "yes" or "no" and they won't be given a chance to argue the validity of the ballot's existence.

The extra ballot will be there because city council has been unable to come to a firm consensus on Inner Harbor development.

●

The Reid proposal, at the centre of the controversy, has split council into two philosophies, one propounded by Mayor Courtney Haddock, the other by Ald. Peter Pollen.

Arithmetic would seem to be in Haddock's favor. Pollen is the only alderman who has opposed the Reid proposal outright. Others have jumped back and forth, tried to ride both horses at once, or avoided the question entirely.

But this past week Ald. Hugh Ramsay came up with an idea to let them all off the hook, and Haddock went along with it. The mayor gave his tacit support to Ramsay's proposal to hold a referendum vote to plumb public opinion on the question of waterfront development.

The referendum will ask the voter "are you in favor of the expenditure" of TWO MILLION DOLLARS ($2,000,000)" to buy some city waterfront land.

Although the city will not be bound in any way to the outcome of the vote, there is nothing in the wording to suggest this and it could easily fool the unwary voter into thinking he is being asked to approve a specific expenditure.

●

The motion to hold the referendum came as a surprise to Pollen and Ald. Tom Christie, neither of whom read their copies of the council's agenda before Thursday, the day of the meeting, even though they received them on Tuesday.

Yet, Pollen and Christie were not consulted by Ramsay, who said before the council meeting he had gained a majority of support beforehand. The city manager and city solicitor, however, were consulted at least ten days beforehand, given time to prepare a bylaw in advance so that it could ne given third reading immediately.

Haddock stayed mostly out of the debate, but he asked Pollen if the latter wouldn't be pleased to see such a referendum gain success. Pollen didn't take the bait. He did say that the referendum was a "contrivance" aimed at discrediting his development policies.

Christie, taken even more by surprise, blurted out his belief that the motion was "most impulsive." Haddock, showing he was well-briefed on its intention, quickly replied: "It's not impulsive."

Ramsay calmly denied Pollen's passionate speech opposing the holding of the referendum, but it is difficult to see any other purpose in it than an attempt to discredit Pollen's views on harbor redevelopment.

First of all, Ramsay said Thursday outside the council meeting that he doesn't think there is any chance that most people will vote "yes" in answer to the referendum. Ald. Clyde Savage echoed this view before council.

●

Secondly, the $2 million referred to has never been mentioned prior to the motion as representing the costs involved in any scheme put forward by Pollen.

Pollen first raised the idea of buying waterfront land Sept. 1. Before council's B Committee, Pollen at that time requested that the Advisory Planning Commission give its advice on the idea of buying the Reid property only. Pollen received unanimous support at that time for his suggestion.

The Reid property is valued by Ramsay at $750,000. He included the land between the Reid plot and the Johnson Street bridge to bring the figure up to $1,650,000. Business "relocation" costs made the total into a round $2 million.

If seriously proposed, the referendum question of buying up that waterfront land would be opposite to the city's philosophy of urban renewal; injecting a minimum of public capital to attract a maximum of private capital.

●

If seriously proposed, the referendum would conceivably be accompanied by some kind of promotional campaign to acquaint the voter with the realities of the question being put to him, as was done when the last capital budget was put before the electorate.

The city does not plan to make any further effort to prepare voters for the referendum, but Ramsay claims that it is a "legitimate" way to guage public opinion on the question of harbor redevelopment.

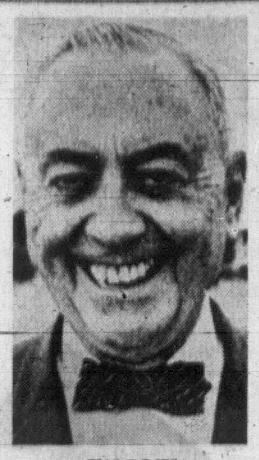

HADDOCK
. . . has numbers

POLLEN
'. . . contrivance'

Buying waterfront property is only one way of controlling development and it is only one of the suggestions Pollen has made in his sporadic attempt to redirect the city's traditional philosophy of development.

Pollen's opponents have repeatedly expressed their disdain for the use of "emotionalism" in the public debate of public issues. It is curious therefore that they can justify a connection between Pollen's policies and a frightening and arbitrary $2 million price tag.

●

If the city were sincerely interested in knowing the public's opinion on buying waterfront land, it would perhaps reveal the details of its latest plan to buy the Ocean Cement property, and put that question in the form of a referendum.

Or it might reveal the terms of its negotiations with the federal government to buy the old RCMP headquarters land in Victoria West, and put that to a referendum.

If the city will use the referendum to extract a judgment on Pollen's policies, perhaps it should apply the same standard to its own. Otherwise it will take a good deal of democratic gymnastics to read a negative response to the referendum as a positive response to some undefined alternative.

REPORT FROM THE LEGISLATURE

The Socred Party: Why Bother?

By BRUCE YEMEN

VANCOUVER — A number of Communist plots to subvert the youth of British Columbia were revealed here Friday at the Social Credit party annual convention.

Christianity was backed to the hilt, no-good, out-of-province welfare bums were put in their place and American "lefty professors" were denounced, alcohol and the evils thereof were dealt with firmly.

But don't get the Social Credit Party wrong. Most of the really extremist talk came from a small collection of, well, radicals.

There was a good deal of chuckling at their expense among delegates, who didn't get too militant, except perhaps on the issue of tougher welfare assistance policies.

You might even say it is unfortunate that the party as a whole often gets tagged with the "irrelevant" label because of the little-old ladies and men (some not so old) who spy a red in every classroom.

★ ★ ★

But the fact is the party's provincial association is largely irrelevant for different reasons.

More than in any other party, the Social Credit Party in British Columbia simply doesn't stand a chance against its legislative arm, which happens to be the Social Credit government.

The domination of B.C. politics by one man, W. A. C. Bennett, is one reason why the proceedings on the floor of the convention at the Bayshore Inn are of only marginal relevance.

Bennett is too good a politicians to confuse party feeling with public feeling on a major issue. He is also too independent a man to get involved in the elaborate manoeuvrings of convention politics.

★ ★ ★

In short, he could probably elect a political party called "Bennett and Associates," with no help from any permanent party organization of any kind.

But if Bennett has understandably awed the party into submission, it may be less easy to understand how his cabinet mates appear to exercise similar sway over the faithful.

Sharp debate on important issues seems to dissolve into trusting deference to a few wise, and sometimes incomprehensible, assurances from cabinet ministers.

A survey of the list of more than 100 resolutions facing the convention suggests that the range of dissent within the party is unnaturally narrow.

The government's classic approach to the pollution problem — there's-no-panacea-we-need-more-research-and-don't-be-a-knocker-because-any-idiot-can-criticize — seems to have prevaded the entire party ranks.

★ ★ ★

The hard-core "righties" who are so concerned about the hard-core "lefties" have great entertainment value, for those who can value sincerity for its own sake, but they have another more serious effect.

They use up the time of conventions debating minor resolutions when more time should be spent on major issues.

★ ★ ★

But after so many years in the shadow of the legislative arm of the party, the conventions may not want to discuss the serious issues. The impression gained here at the Bayshore Inn is that the way to handle a tough resolution is either to defeat it or pass it, but do it quickly and do it with as few people voting as possible to make the decision meaningless.

Perhaps the ultimate test of the Social Credit League's survival as an organization will be in the leadership succession issue.

Premier Bennett show no signs of quitting, but when he does quit or when his job becomes vacant for other reasons, the party may be in an embarrassing position.

It has no established mechanics for finding a new leader. A legislative caucus agreement to select an acting leader might prevent a constitutional crisis with the Lieutenant Governor in the middle but it wouldn't solve the party's problem.

It could be torn apart over the issue unless selection mechanics are established. That's the job the 1968 convention wanted done by a committee but somewhere in between, some key party people decided it might be better to forget the whole thing.

★ ★ ★

It still isn't certain whether anyone will manage to raise the issue on the floor of the convention this year, or indeed whether anyone wants to.

If Premier Bennett winds up with the privilege of in effect nominating his successor, the party association will have lost another battle in the struggle to have some serious meaning in life.

★ ★ ★

It's not just because the 'characters'' in the party might wind up holding the balance of power in selection of a new leader that Bennett might worry a little about what could happen in a wide-open convention fight for the leadership.

It may just be that the party association has been "too kind, too considerate" over the years, as Bennett phrased it himself Friday, to have won from him the kind of respect that he reserves for tough political battlers.

Besides, Bennett can almost be regarded as a man who picked himself to lead the party — a man who may not see any reason why he shouldn't pick his successor.

UNPRECEDENTED CAUCUS APPEARANCE

CBC Chief to Tell Grits Story

By VICTOR MACKIE
Times Ottawa Bureau

OTTAWA — Laurent Picard, vice-president of the Canadian Broadcasting Corporation, is scheduled to meet with the communications committee of the Liberal caucus next week to explain the inner workings of the government-owned broadcasting system.

Hugh Faulkner, parliamentary secretary to State Secretary Gerard Pelletier, said Friday he has invited Picard to attend a meeting with the caucus committee. He said the CBC vice-president has accepted and will meet with the committee Tuesday.

This is believed to be an unprecedented move. Earlier last week President George Davidson and R. G. Fraser, vice-president in charge of corporate affairs, had not heard of any invitation to appear before the Liberal caucus committee. They believed such an appearance, if a CBC spokesman did appear, would be a "first."

The crown broadcasting system is requider to appear before the parliamentary broadcasting committee when it is asked to appear. But a caucus committee is a different matter. Last week there was some doubt as to whether the CBC would have a spokesman attend to answer questions at the Liberal caucus committee.

However Picard has accepted, according to Faulkner. The parliamentary secretary to Pelletier was not surprised. He pointed out that when it was explained to Picard that the Liberal MPs had some questions about the functions of the CBC that puzzled them the vice-pesident readily agreed to attend.

Centennial Air Race Interest High

About 100 planes are expected to compete in the London-to-Victoria air race next summer, race official Harry Traynor said Friday.

The race, terminating here July 7, is one of the highlights planned to mark the B.C. Centennial. Prizes total $100,000, including a $50,000 first prize, $20,000 second prize and $10,000 third.

Traynor said pilots who want to compete should plan on spending at least $5,000 in expenses.

The finish line will be at Mile Zero on the Trans-Canada Highway at the foot of Douglas.

Bleachers will be built along Dallas Road to permit spectators to view the finish, expected at about 6:30 p.m. July 7.

The Royal Air Force is considering sending its supersonic jet aerobatic team Red Arrows to perform as part of an end-of-the-race show, Traynor said. He also indicated some member of the Royal Family will be involved with the race, although he didn't say who it would be or in what capacity.

Atheist Scout Barred

PROVIDENCE, R.I. (AP) — A 16-year-old boy has been denied rank as an eagle scout, U.S. scouting's highest honor, on the ground he is an atheist. Robert Parkinson, chief executive for Narragansett Council, Boy Scouts of America, said Thursday James Clark was rejected "because he didn't believe in God."

INCOME TAX COURSE
BY CORRESPONDENCE
You can Earn Extra Income by Learning to Prepare Tax Returns
For Full Details, Contact
CANADIAN SCHOOL OF TAX ACCOUNTING
6 Adelaide St. E., Dept. 15
Toronto 1, Ontario

EX-LIBERAL M.P. JOINS TORIES
MEET
PERRY RYAN
Member of Parliament (Toronto-Spadina)
WEDNESDAY, NOVEMBER 18
5:00 P.M.
Empress Hotel — Duke of Kent Room

Advertisement

Eat! Eat! Eat! 12 lbs. Of Fat Off In 1 Week

TORONTO—At last, a really new breakthrough in the battle of the bulge. Throw away calorie charts, carbohydrate counters, grapefruit juice, white wine, drinkers diets and other reducing fads. If you want to experience the exciting prospect of immediately losing weight effortlessly and with pure pleasure, heed the advice of a former fatty who has tried them all. After years of failing to permanently lose weight he evolved an extremely simple method of selecting foods regardless of how much you eat. Called "The Remarkable Ratio Diet"—A Super Speed Slimming and Rejuvenating System of Food Selection—it can be learned by anyone in a minute or two. In fact, the whole secret is confined to three or four pages contained in a trim pocket size booklet. Fed up to the teeth after wading through volume upon volume of heavy tomes devoted to the mysteries of nutrition and weight control, the author picked the collective brains of former heavyweights and finally hit on a method which has probably been under the noses of the experts all along. Hacking away at all the doubletalk and gobbledegook shrouding the simple facts of why most people find it difficult to lose weight, he reduced the complex columns of vitamins, calories, fats, proteins and carbohydrates down to a single factor number for each food. All you do is make your selection from those everyday foods which have a factor below the magic number of 10 and you lose weight extremely fast. So fast that you can practically see the dial of the scale move! Two to three pounds a day from the start! With this system of food selection (hardly fair to call it a diet) the results are even more remarkable when you consider no attempt is made to limit the quantity of food eaten. Now anyone who wants to get rid of excess fat permanently should forget about previous failures and write off for their copy of "The Remarkable Ratio Diet". It costs $2 from Datonic Press, Dept. 173, 257 Adelaide St. West, Toronto 2b, Ont. (Send remittance with order). All you stand to lose is your blubber. In the unlikely event you don't shed 10 to 12 pounds in the first week, you get your money back. The author says he will personally guarantee the refund if the system doesn't work for you as it did for him. (He dropped a swift 40 pounds).
Copyright 1970, Datonic Press.

GIFTS

The Nicest Gifts Always Come from Standard!

SMALL APPLIANCES
Phillip Electric Corn Popper Harvest Gold or Flame 17.95
Samson Dominion Electric Fondue 27.95
Samson Dominion oven broiler/toaster 23.95
Samson Dominion Electric Kettle Avocado/Harvest Gold 8.95
Samson Dominion Hand Mixer, Nylon beaters. Avocado/Harvest Gold 9.95
Samson Dominion Steam Dry Iron Avocado/Harvest Gold 13.49
Samson Dominion 7 speed blender 3 speed blender 25.95

BOOKCASES
36" Open Bookcase in Walnut 36.50
Walnut Room Divider 48"x12"x30" high 46.95
Walnut Buffet with 3 drawers and glass sliding door 47" long 69.95
56" Credenza with glass sliding doors 56.95

CEDAR CHESTS
See the largest selection of beautiful chests. Modern — Spanish — French Provincial — Colonial. Priced from 89.95 to 185.00

OCCASIONAL TABLES
36" Walnut arborite coffee table Step table to match each 9.95
48" Walnut arborite coffee table Step table to match each 14.95
Italian style group of tables. Lamp table with drawer; Drum table 24" Diameter; 48" coffee table each 39.95

LIQUOR BARS
Curved bar with chrome fittings, Walnut arborite top. Size 60"x21"x41" high 129.95
60" Straight bar with chrome fittings, deep buttoned black vinyl front 99.95
2 piece curved bar — Chrome fittings — Front padded with black vinyl upholstery 239.95

We Are Open at 8:30 a.m.
MONDAY THROUGH SAT.
TO SERVE YOU BETTER
Make Standard your first stop every morning. See our specials in home furnishings. Do your shopping while you are fresh. Help yourself to a free cup of morning coffee.

HASSOCKS
Popular round or square hassock. Various colours—11" high 11.95
Foam filled square or round hassock 13" high—good colour assortment 13.95
Button top hassock—21" diameter. Covered in Madrid vinyl 18.95
Pillow top lightweight hassock 14½" high — black, gold, or green 23.95
Roll-a-bout hassock in Madrid vinyl fabric—21" diameter. 4 brass roll casters 28.95
Jumbo record cabinet 21½"x16x16. Will serve as a seat or storage for numerous records 33.95
Pillow top hassock on sturdy casters, covered in supported vinyl 43.95

TV TRAYS
4-piece Walnut TV Trays 22.95
4-piece fibreglass trays 27.50
4-piece metallic TV Tray Sets 35.00
Laminated 4-piece Walnut TV Trays 50.00

Fortrel Filled Comforters
An ideal gift for the home!
Maximum warmth with minimum weight is characteristic of fortrel fibre fill. Attractive floral patterned taffeta coverings with flannelette back. Gorgeous colour combinations to complement the bedroom.
Single size Each 11.95 Double size Each 14.95

DOWN PILLOWS
For the ultimate in sleeping comfort — 100% down filled pillows are pure luxury! Heavy satin covers in gold, blue or lilac. 18x24 each 18.98

FORTREL PILLOWS
Comfy, soft 100% fortrel filled pillows in plain polished cotton covers in white yellow, blue, and pink.
Reg. size each 5.95 Queen Size ea. 6.50

MATTRESS COVERS
Quilted mattress covers. Contour fitted mattress covers to protect your mattress as well as adding to your sleeping comfort. Washable.
Single size 7.98 each
Double size 9.98 each
Queen size 11.98 each
King size 14.98 each

IMPORTED BEDSPREADS
Colorful "Navajo" spreads in sun-bright stripes to spice up the bedroom. Beautiful multi-colourings of persimmon, red, gold and aqua. Single and Double sizes. Ea. 15.95

DECORATIVE CUSHIONS
3 pack cushions in correlated colours of acetate fabric, add a high fashion note to the living room, family room, or bedroom with these most attractive groups. Assorted colours combinations, 3 pack 8.50

Many Other Great Specials all 8 Floors
STANDARD FURNITURE
8 Floors in the Fabulous 700 Block Yates 382-5111

Victoria Daily Times

Established 1884

Published every afternoon except Sunday by the Times Publishers, Limited, 263 Douglas Street, Victoria, B.C. Second-class mail registration No. 0625. All undelivered copies and notices respecting changes of address are to be sent to the above address. The Canadian Press is exclusively entitled to reprint the local news published herein.

W. ARTHUR IRWIN, Publisher

BRIAN TOBIN, Editor — GORDON BELL, Managing Editor

SATURDAY, NOVEMBER 14, 1970

Thin Ice

QUEBEC'S JUSTICE MINISTER Choquette may claim to be influenced by serious problems of crime — both political and underworld — in his province, but he has entered into a very dangerous field in proposing that citizens should carry identity cards. Such a suggestion opens up a whole nightmare of hazards to established individual rights. The very idea of identity cards is repugnant to most Canadians. The device was tolerated during wartime, but abandoned as quickly as possible.

Not only Mr. Choquette's proposal, but the words with which he supported it, send shivers through champions of the Bill of Rights and the freedom from close police surveillance which is a basic part of our national life. To the comment that the identity card plan would infringe the inherent rights of the individual, Mr. Choquette replied that "absolute freedom" belongs to an earlier time, and that Quebecers had "better get used to the idea that the police must have more adequate methods of control."

That is a sad and alarming admission to come from any government official. It says in effect that democracy has proved unable to control the anti-democratic and anti-law forces which have grown up under the freedoms which democracy guarantees. It says that to combat these forces, every member of the public must give up a part of his freedom as an individual in order to avoid losing a still greater part to anti-democratic forces.

Unfortunately, history shows that major liberties are usually lost step by step, rather than wholesale. An edict is designed to protect the public, or to preserve law and order. Then another freedom must be whittled to protect the first edict. A series of such erosions follows, along with moves to make temporary deprivations into permanent safeguards. Each step may appear plausible and necessary, as the people, to use Mr. Choquette's chilling phrase, "get used to the idea" of increased police powers. Yet the final effect can be disastrous to liberty and may take years of struggle to overcome.

Canada, in its current state of tension and quandary, is on the edge of serious problems arising not only from subversive threats to democratic practice but also from the measures that are initiated to provide protection against those threats.

We should watch very carefully to see what medicine we are offered and in what strength it is prepared, for we could become the victims of our own well-meaning attempts to protect ourselves.

South African Discontent

SOUTH AFRICA'S RECENT PROvincial elections resulted in a net gain of six seats for the Opposition United Party at the expense of the ruling National Party, but no one sees in this development a serious implication of change in South Africa's administration.

The United Party, though somewhat more liberal than the government, is also pro-apartheid. But its provincial election gains, following its national election success earlier when it took nine seats from the government, do underscore a political difficulty inflicted on the National Party.

The government called the national elections early this year in an effort to forestall any advance by its own ultra-right wing which split away from it to form the Herstigte Nasionale Party — a political grouping seeking support from those who thought the government was not tough enough in its apartheid policies. In the provincial elections, as in the national contests, the Herstigte group won no seats at all.

The results of the recent polling add one more problem to those which have plagued the party in power this year. The concept of Afrikaaner cohesiveness was shaken by the emergence of the extreme right as a political entity.

Exclusion from the Olympic Games and cancellation of the cricket tour of Britain underscored the increasing isolation being thrust upon the country — a point made physically by the expansion of Russia into the Indian Ocean and China into the railway-building field in Zambia. In addition, the United States has discouraged investments in countries friendly to South Africa. Internal labor shortages are reportedly becoming more chronic there and a growing inflation is evident.

Sooner or later South Africa will bump up against the twentieth century — or vice versa — and the government will have to face the modern facts of life in a black continent.

Slamming Shut the Imported Door

WHEN SCHOOL TRUSTEE Peter Bunn, was discussing a school building the other day, he said steel and concrete had replaced the traditional lumber because the new type of construction had certain advantages and was cheaper. He noted that the only lumber in the school was used for doors and a few cupboards. The British Columbia lumber industry, he added, was pricing itself out of the market.

Mr. Bunn's mention of doors drives his point home to the ordinary person building or remodelling a home for even in this case, the native product frequently encounters competition which makes imports more attractive.

An inexpensive Japanese mahogany door, fabricated here from imported lumber, sells for about $7.00. A comparable, though more heavily-constructed, door made from B.C. fir sells for about $14.50. It costs approximately half as much to use material shipped across the Pacific as it does to use local wood.

There was a time, in the surging development of British Columbia's trade in forest products, when operators in this province could afford higher wage costs in lumbering because their operations were so efficient. Their efficiency offset the higher wages.

Trustee Bunn—and the average purchaser of supplies here— suggests that sharper competition from outside has slammed the door on this argument—an imported Japanese mahogany door, not as heavy as a B.C. product, but good enough to meet the purchaser's need.

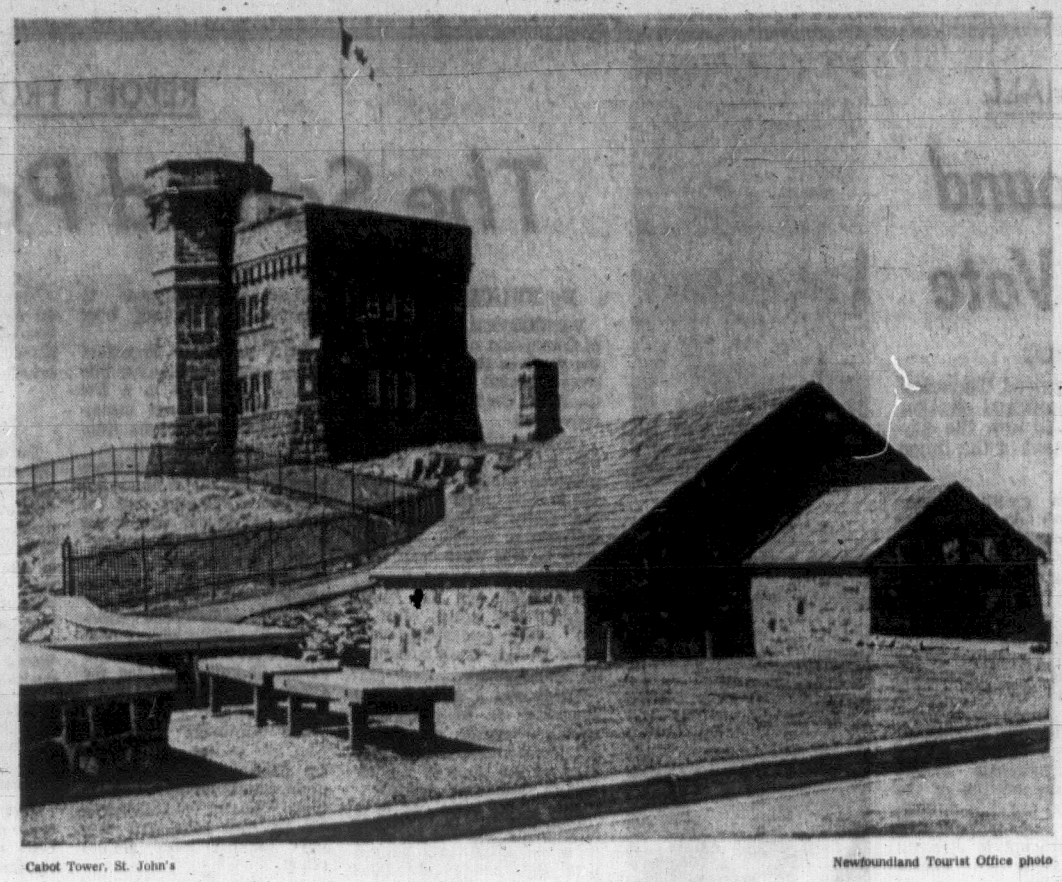

Cabot Tower, St. John's — Newfoundland Tourist Office photo

Letter

Ship to Shore

Through the courtesy of your newspaper, may I thank the following: Mayor Courtney Haddock; Mr. P. D. P. Holmes, president of the Greater Victoria Chamber of Commerce; Mr. Dave Barrett leader of the NDP, and Mr. Larry Ryan Secretary of the Victoria Trades and Labor Council — all of whom accepted my invitation either to appear personally, or express in writing a sincere welcome to the captain and crew of "The People's Republic of China's grain ship Hongqi."

Also may I pay great tribute to the thousands of Victoria citizens—from all walks of life — who swarmed aboard the Hongqi on November 11, to personally show welcome and friendship towards the people of China.

But this above all — may I thank Prime Minister Trudeau and his government for establishing diplomatic recognition of Mao's China, which has ended the bitter feuding between avowed Russian-type Communist members of the Victoria Canada-China Friendship Association — and those like myself who were not.

In short, Prime Minister Trudeau's act transferred control from a small Communist dissident group into a Canada-China Friendship Association now some 20 million strong. All of which earns a big thank you. — W. A. Scott, Founding member and Hon. President, Victoria's Canada-China Friendship Association.

SMALL PROBLEM OF STARVATION

By BRUCE HUTCHISON

Nothing to Eat but Statistics and Knowledge

IN the year 2000 A.D., as history will record, the famous prediction of the Canadian Economic Council, made in the autumn of 1970, was triumphantly fulfilled. The nation's entire Gross National Product, all its goods, services and money, had finally been absorbed by the cost of education and medical care. Not a dollar was left for other uses, public or private. Consequently all production had ceased and the economy was paralyzed. Since they had no fuel, food or clothing most Canadians were cold and hungry.

Hutchison

The Dominion Bureau of Statistics reported, however, that they were thoroughly educated and enjoyed perfect health, thanks to the university and medical services. Yet the system had a certain minor disadvantage. Though learned and healthy, all except a few hundred people already had dropped dead from starvation. This was not considered an altogether satisfactory arrangement. It seemed, perhaps, to carry the policy of population control a mite too far.

Even Louis Rasminsky, the unflappable governor of the Bank of Canada, was moved to say in his annual report that "the situation may contain negative elements deserving serious thought" and that "the current price of bread at $10,750 per ounce may appear to some members of society as somewhat excessive, though it has no direct economic importance, bread being unobtainable. Nevertheless, as a warning of possible inflation in future years such prices must be judged significant and, conceivably, undesirable."

The first change in Canadian life toward the end of the century was the disappearance of automobiles when their manufacture stopped. To the general amazement, and contrary to all the conventional wisdom the public discovered that the automobile was less essential than some other things, particularly food.

Whereas the automobile, in the decade of the 1970s, had been regarded not only as the noblest work of God, and its purchase as a true religious experience, yet the pagans of later years seemed to get along all right without it and, still more surprising, without the sacred ritual murder of some 50,000 persons annually on North American highways.

Inconvenient Hunger

Having abandoned religion, everyone walked on his own two feet and felt fine until he collapsed from hunger. Then he was carried by the government, free of charge, to the nearest university to be reeducated in the new methods of living without nourishment. But this efficient apparatus of social security also collapsed because all the professors and doctors were soon deceased.

Only the Economic Council and the members of Parliament managed to secure a minimal diet, having smuggled the cost of the parliamentary restaurant into the health department's budget, and prudently cached some canned goods in the government's secret bomb shelter near Hull. Besides, an official spokesman explained, Parliament, unlike other organs of society, was an educational institution and could be justified as a vital branch of learning.

The public, of course, never heard this explanation, because the newspapers, television and radio had folded long ago. Canada had health and education but not information, but this didn't seem to matter much, as the chairman of the CBC remarked just before he strangled on the French network and lurched into the Ottawa River.

When the 21st century dawned, Edgar Benson, then a rather old man and thinner than he used to be, announced that a white paper on economic paralysis and mass starvation would be prepared, with suitable legislation to follow two years later. Meanwhile he reminded the public that it enjoyed a uniquely fair tax system, the envy of the world, and a Just Society where all men starved equally.

It was unfortunate that Mr. Benson's latest white paper could not be printed. Rats, minor bureaucrats and some desperate cabinet ministers had eaten all the available paper, white and black, in the cellar of the Parliament Buildings. That discovery embarrassed the cabinet, but only for a moment. It pointed out that the Bill of Rights included the right to starve and freeze, and this right would never be violated except in a grave emergency which had not yet occurred. T. C. Douglas, still leading the NDP, was not impressed by the government's assurances. In his frigid mountain cave near Nanaimo, he told a wandering CBC reporter that more intensive education and better medical care would solve all the nation's problems and, as he fell into a swoon, asked the interviewer to spare him a crust, if possible. The interviewer had none and fainted, too. Thus the taped interview was lost to posterity, a tragic waste.

A few Eskimos continued to survive on their ancestral diet of seal blubber and, though lamentably uneducated and without medical care, seemed robust and happy. The professors and doctors couldn't understand it.

Stomach Obsession

Naturally, the few survivors south of the Arctic became envious of the northern natives and, with demonstrations, speeches and riots, protested racial discrimination against the white man. The Eskimos eased the tension by gifts of seal skins to the young women of Toronto, enough to make an exceedingly brief mini-skirt for each applicant, but the new fashion failed to catch on. Men appeared no longer interested in female legs, only in their own stomachs.

The hardier spirits of the day had joined roving Indian bands in the Northwest Territories and lived on game and berries. They were pursued by the department of natural revenue as tax evaders but the Mounted Police, unpaid for several years, also joined the nomads, if they were lucky.

In the end only the members of the Economic Council survived because they alone understood economics and could thrive on a simple diet of statistics. After another century they had bred a new race of economists — dull, perhaps, and quite incomprehensible to laymen, but certainly durable. So all the nation's problems were solved at last when a revised education system taught the people to grow food, cut fuel in the woods, weave cloth and stay healthy despite the government, the universities and the medical services.

FROM WASHINGTON

By JAMES RESTON

De Gaulle—'The Last of Them in the West'

THE death of Charles de Gaulle reminds one of the lovely verse by Stephen Phillips, the English poet:

O for a living man to lead!
That will not babble when we bleed;
O for the silent doer of the deed!
One that is happy in his height,
And one that in a nation's night
Hath solitary certitude of light.

All this he had and it partly explains the genuine sense of loss at his passing, even here on the Potomac, but it is not the full explanation. His "certitude" often infuriated Washington and all but broke America's faith in the common defence of Western civilization, but he had other qualities now uncommon in a world of political technicians.

He knew what he wanted, which is a rare quality in this ambiguous time. He knew the power of the word "no"; he knew when to be silent and when to speak, and he had the gifts of precision, poetry and prophecy.

Views on 'Permissiveness'

Long before we were talking about "permissiveness" and the decline of authority in the United States, he was writing: "These are hard days for authority. Current custom attacks it and legislation tends to weaken it. In the home and in the factory, in the state and in the street, it arouses impatience and criticism rather than confidence and obedience. Jostled from below whenever it shows its head, it has come to doubt itself, to feel its way, to assert itself at the wrong moment; when it is unsure, with reticence, excuses and extreme caution; when it is overconfident, harshly, roughly, and with a niggling formalism . . .

"Our contemporaries, by reason of their shifting beliefs, their academic traditions, and exhausted loyalties, have lost the sense of deference and no longer wish to observe the rules of conduct which were once firmly established . . ."

I once asked him if he really wanted to unite Europe. France will not unite Europe, he replied, and neither will Britain, nor the United States, but China will. There is the force that will bring Russia and Europe back together again. The cold war is a passing phase. America has won it in Europe and doesn't know it, but other great divisions will arise. At the end of the century, the critical tension in the world may not be ideological but racial.

If this were true, I asked, was there any other force in the world that could stand out against the pressure of China—could India do it? "India?" he asked, "India is a dust of peoples, living in misery and meditation . . . never! Impossible! . . ."

Here again the "certitude" which made him a great Frenchman, and the ranging mind thinking in generations and epochs, but was he a great statesman of the world? The historians of France may have a loftier view of this than the historians in the rest of the Western world.

Even when de Gaulle's nationalistic views were getting the American forces out of France and blocking the integration of Europe, that other Great Frenchman (and great world statesman as well), Jean Monnet, used to urge compassion for de Gaulle's views.

"You must always remember," Monnet said, "it is the living de Gaulle who speaks, but it is the dead de Gaulle who acts. You must wait and look back on it all later."

Well, that is what the world is doing now—perhaps far too soon, and in French terms it may be that Monnet was right. In his brave and dangerous liberation of Algeria, de Gaulle undoubtedly allied himself with the historic liberation of the overseas territories.

He may very well have been right in his assumption that the United States would never risk atomic destruction in the defence of France, and therefore that France must keep an independent atomic force of its own. But while he knew what he wanted, he wanted too many contradictory things: glory without power, strength without allied unity; equality without size; "a nation of heroes and saints" in a world of scoundrels.

It was easy to understand many of his longings. He hated this big, clattering, homogenized world. His writings were full of the old noble words—honor, dignity, sacrifice, independence, courage and grandeur—and naturally enough, he resented the fact that Europe, the common home of Dante and Goethe, the centre of the political and cultural world for a thousand years, should be dominated by those two clumsy giants, the United States and the Soviet Union.

Gap Unbridged

Still somehow romance and reality never quite came together in his policies, and even the other Western allies were never willing to exchange American influence and power, which irritated but protected them, for French poetry and politics, which also irritated but did not protect them.

What he did, above all question, was to restore the pride of a defeated nation, and to bring the voice of France back into the highest councils of the world. He made the masses of his fellow countrymen believe in him, though he believed more in authority than democracy and didn't quite believe in them.

Nobody is really going to weep for the bad old days of the two world wars. They produced unspeakable horrors, which make our present struggles seem almost bearable, but they did produce some spectacular men, and de Gaulle was the last of them in the West.

(C) 1970 The New York Times News Service

Nature Rambles

By FREEMAN KING

Visitors who went to Goldstream a relatively few days ago to see the salmon run and found no fish can see them now.

Release of millions of gallons by the water board galvanized the waiting spawners in the tidal pools and sent them on their way upstream. Four hours after the increased flow started, some had reached the Finlayson Bridge and on Monday morning thousands of fish were in the river. Some of the coho had progressed to the upper pools at the campsite and were spawning on the gravel bars. As the coho entered the fresh water, they turned red, indicating a readiness to spawn. Had they remained in salt water much longer, they would have perished without spawning.

The chum salmon too were moving in, taking advantage of the fresh, fast-flowing water.

The stream itself seemed to take a new lease on life, for where the water ran over the stones it sang its song of freedom. The leaves that were held against the stones danced downstream carrying with them many life-giving substances to the tiny inhabitants of the stream.

Even the little "dipper" had a wonderful time as it darted in and out of the water, for it, too, was able to find food carried downstream. The kingfishers seemed to lose their shyness in spite of groups of people along the stream.

In the lower pools the gulls, which had been waiting to feed on the dead fish, moved in and were able to find some that had died, "hung-up" and unable to make their run.

No doubt because of the publicity there were thousands who visited the stream on Sunday last.

The young and the elderly, in groups and singly, all made the pilgrimage to see the return of the salmon to the place of their birth.

All seemed concerned and expressed the hope that the flow of water would continue so that other fish could come in to fulfill their destiny, and that the eggs would still be covered and not dry out and be lost.

De Gaulle Tried to Live Own Vision

By NORA BELOFF and WILLIAM MILLINSHIP

Straddling the history of our time for some 30 years, Charles de Gaulle will be remembered with awe rather than affection.

He had retired from politics after his unsuccessful referendum early last year, and his death will make little practical difference to the France of his successor, Georges Pompidou.

But many will regret that there will be no final volume of his memoirs—though the volume (1958-62) which has just appeared shows a mental decline and is more revealing for what it suppressed than for what it tells. The general died while still making his case for posterity.

Unique Specimen

There was nobody more interested in the de Gaulle phenomena than himself: He once confessed that he took a little time off each day to examine his place in history. He must be the unique specimen of the man who invented his own vision of the hero-martyr-patriot in his earliest youth and then spent the rest of his life living up to it.

This vision was truly conservative in the fundamental sense of clinging to the old tradition and hierarchy. De Gaulle's political attitudes were set in their final groove before the First World War.

It is true that his sharp, analytical mind made him quickly aware of technical changes, notably in weaponry, and part of his brilliance lay in his supreme capacity to understand and respond to the shifts in the domestic or international balance of power.

But the fundamentally nationalist vision of human society remained with him throughout his life, and it was hard not to suspect that he would have been more at home in an earlier age.

With a style and personality to match the heroic scale of Churchill, Stalin and Roosevelt, he came to look out of place in a time of low profile diplomacy and inter-dependence, like the sole survivor of an otherwise extinct species of giant.

The oddness was accentuated by the contrast between the concern of most political leaders with bread-and-butter problems such as balance of payments and growth rates and de Gaulle's obsession with national sovereignty, independence and grandeur.

Even his style of oratory was faintly archaic. He seemed to reign over France instead of merely governing it. He deliberately hedged himself about with ceremonial and protocol, and kept his ministers—even his prime ministers—in the dark about major policy decisions.

His visits to the French provinces were organized like regal progresses: At least once he was invited to lay his hands on a sick child at the roadside, as if he had some royal gift of healing.

But, if he had more in common with the style of Louis XIV than with that of his more recent predecessors, he felt that his destiny was most closely parallelled by that of Joan of Arc. Like the maid, he presumed to "save" France at a moment of great crisis, and it was hardly less absurd that an acting two-star general and junior minister should claim to represent France in 1940 than that a peasant girl should offer to drive the English out of 15th-century France.

Charles de Gaulle did not hear voices as she did, but he had his own dream of France. He saw her, he tells us in his memoirs, as "a fairy-tale princess . . . created by providence for complete successes of exemplary misfortunes." If she failed to live up to "this certain idea of France," the fault lay with the French, not with "the genius of the fatherland."

He dedicated his life to the service of this vision rather than of the French people. He identified himself almost in a mystical way with France, but to him the country was an historical idea, not a group of human beings.

Higher Interest

His mission was to serve "the higher interest of France" and this was "something other than the immediate advantage of Frenchmen."

In a curious way, he despised the French, but accepted their cheers and their votes as the votes of eternal France.

The best way to understand de Gaulle is through his upbringing.

His conventional Roman Catholic family was poor and his father a school teacher, but there was an impressive pedigree of judges, teachers, historians and soldiers through the ages and he inherited a brilliantly perceptive, though not an original, mind.

As a boy, Charles grew too fast and his conspicuous height earned him the nickname of 'Asparagus', helping to isolate him from the other children. He was certainly a lonely child, and it was at least in part self-enforced isolation; it seems that he studied the destiny of great men whose exceptional qualities separated them from their fellows.

The mystique of the nation-state as the supreme repository of human endeavor, and the need for its embodiment in a single leader, were not, of course, ideas invented by the general. He grew up at the height of the imperialist struggles between the big European powers, with jingoism at its zenith and being made respectable by high-sounding, philosophical doctrines.

There was a good deal of the German philosopher Nietzsche in the superman de Gaulle created and became. Yet, perhaps because of his Catholic upbringing, de Gaulle always resisted the extreme implications of Nietzsche leading to totalitarianism and fascism.

In his first book in 1924, "Discord Among Our Enemies," he attributed the German defeat to the Nietzschean theories of violence and passion and contrasted it with the modern restraint symbolized in a French garden, with its sense of harmony, equilibrium and balance.

His conservatism was tempered by realism. All through his life he went on believing that the 1789 French Revolution was a vast mistake.

Frenchmen who were with him in London after the 1940 defeat remembered that he took exception to their plan to put on the masthead of the Free French newspaper: "Liberty, Equality and Fraternity" on the grounds that it would divide the nation.

Restore Stability

And in his memoirs he reaffirms that his object in returning to power in 1958 was to restore to the French state "the stability and continuity of which it has been deprived for 169 years"—in fact, since the French Revolution.

Yet the general never tried to push France further to the right than it would go. All through his rule, with consummate moderation, patience and skill he chopped and changed his policies and his alliances, playing off one side against another and thus managing to remain in power for 11 uninterrupted years, whereas the previous average of French leadership since the war had been 18 months.

The story of Charles de Gualle will not be complete until the postcript of the succession has been written. But, however dubious his legacy, this strange, fascinating man dwarfed the other political leaders of his period and became a legend in his lifetime. Whatever he did, he did with rare flair and style, and he twice took command of his country in dramatic circumstances that will not be quickly forgotten.

"Always," Winston Churchill said of him, "Even when he was behaving worst, he seemed to express the personality of France—a great nation, with all its pride, authority and ambition."

(London Observer)

'Hero-martyr-patriot'

There May Be Too Many People in Canada Already

By JOHN MIKA

OTTAWA — Is Canada over-populated already?

It may sound like a laughable question but a growing number of government and university scientists and economists think the answer may be no joke.

And politicians are beginning to sit up and take notice of their urgings that the very least the question needs — right away — is some serious study.

First of two articles

But surely, with 3.5 million square miles of countryside, a population of 21 million Canadians is only a drop in the bucket compared with the teeming masses of India and China, isn't it?

No it isn't, say most population experts. They argue such comparisons are as misleading as thinking you can get five basketballs into a bucket built for 20 golfballs. New York, for instance, has a lower population density but much more congestion than a generation ago.

The fundamental difference they suggest is that North Americans — who use more of everything and waste more — have an impact on the environment up to 50 times greater than people in underdeveloped countries.

And the further north you go from the equator, the less stable is the ecosystem and therefore the less able environment is to withstand the multiplying impact of modern man.

Thus, while the old Malthusian view of unrestricted population growth outstripping food production resources may still haunt the agrarian societies, the new spectre of unrestricted consumption growth outstripping waste disposal capacities is beginning to stalk the technological nations.

On this basis — relative impact on the environment and not just mere numbers — Canada's population already:

"Is the equivalent of at least 100 million people in India, by the most conservative calculation;

"Or, when you consider the high raw resource extraction for export may be as high as the equivalent of almost 1 billion people, about the same as the population of China, according to the most pessimistic calculations."

Those claims mark the range of anxiety felt by Zoology Prof. R. C. Plowright, of the University of Toronto, who recently urged a Commons committee studying pollution problems to recommend evaluation of an "optimum population" target for Canada through research and public debate.

"There exists a widely-held belief that though the world as a whole faces a very serious threat from population growth, Canada somehow is isolated from this problem," he observed in an interview. "This is a very dangerous misconception."

Prof. Plowright believes Canada already is over-populated as evidenced by the attrition of wilderness area and diminishing wildlife species.

▣

He admits that optimum population figures depend on subjective criteria "because it depends on what quality of life you want."

But he also points to the objective irony of the "recent discovery that the average lifespan has begun declining in southern California, apparently because of smog and other pollution" where the human floodtide originally raced to enjoy longer and better lives because of environment.

Prof. Plowright believes Canada is racing toward the same fate and it can only be averted if a national consensus decides quickly what our optimum population should be to achieve the desired "quality of life" so that immigration and family sizes could be adjusted.

To underline the urgency he feels, he told the committee that even if the nation undertook a complete population stabilization program next year — cutting off immigration and reducing family size to an average of 2.2 children — Canada's population would continue rising for 75 years until it hit a peak of about 33 million.

That's because there are so many young in the country today who would add to the total number of parents as they grew and married.

But, without a stabilization program, current growth rates are expected to double the population to 42 million by the end of this century and boost it to approach 100 million within 75 years.

Prof. Plowright's obsession with speed is based partly on the realistic assessment that reaching a national consensus necessarily will be difficult and protracted.

If curtailment of the present 2 per cent annual growth rate (about evenly divided between natural increase and immigration) is set as a national goal, he advocates a two-stage formula for slowing it down to zero population growth eventually.

First, he would permit abortion on demand ("it's proven itself an effective tool in other countries"), step up family planning advice and free availability of contraceptives, eliminate the "baby bonus" allowance and dependent children tax deduction, and reduce immigration flows.

If these "permissive" measures didn't work well enough, he would add incentives — such as special grants to encourage adoptions as well as tax deductions for small families and childless couples or single persons — and consider cutting off immigration to a trickle.

Prof. Plowright maintains that only by setting a target and then working to achieve it rationally will Canadians be able to avoid the undesirable form of population control by which government some day would dictate compulsory limits on family size to avoid an imminent catastrophe.

▣

The committee was about equally divided between MPs who believed his reasoning was sound and his warning apt and those who obviously thought them the inept and far-fetched mouthings of a young academic.

But, within a couple of days, they were reading reports of the same message coming from an unexpected source — Prince Philip in Buckingham Palace.

Warning that the quality of human life and every survival of wildlife were at stake, the duke strongly urged policies be undertaken to stabilize population by curbing the birthrate to the 2.2-per-family average.

In his own inimitable fashion, the royal father of four pointed out little sacrifice would be entailed since most couples "haven't gone out of their way to get (a third child) and the fourth is usually unintentional."

Gathering Winter Few-yoo-ell

By ART STOTT

One of my distinguished friends, whose writings have won him acclaim and honors here and abroad, turns his facile talents occasionally from the analysis of domestic and world crises to the simpler, homey matters of life in the country. As a woodcutter of long standing, he has frequently noted the double benefits drawn by the man who saws and splits his own fuel.

Such a man, he says, is warmed first by the healthy physical activity of cutting his wood, second by the glow it sends out from his fireplace. There is a third warmth also — of satisfaction derived by the individual who can prove this degree of self-sufficiency in a society so dependent on technology that the primitive cross-cut is becoming obsolete, and the man who uses one, obsolete with his tool.

★ ★ ★

I have drawn solace from my distinguished friend's philosophy on wood-cutting since the activity is an inescapable symbiosis of the incurable disease of beach-combing in our parts. The philosophy retains relative validity even though, passing his country estate on a warm evening this summer, I saw him on the patio, lime cordial in hand, discussing weighty affairs with learned friends while the snarl of a chain saw in younger hands echoed from the timber stand behind his lodge.

Defense of the philosophy, however, can demand resolution from a beach-comber.

Like the peasant in Good King Wenceslas, I went the other day gathering winter few-yoo-ell. This year the task is less desolating than last. Victoria, after great talk and high planning, adopted a 1970 project to rid Gonzales Beach of logs. Never had the annual debate produced a more promising plan. And seldom in the last half century has the beach been more log-littered and battle-scarred than this year. It seems that you just can't talk the logs off the beach. They're deaf.

★ ★ ★

But the profusion of timber yields, as a fringe benefit, a larger selection of wood. The alder scarcity of 1969 has ended.

So from its resting place on jagged tidal rocks I pried an alder, seven inches at one end, a foot across at the other and some 25 feet in length. It wasn't easy. Most beach-combers have two hands and it's difficult to push down with them on a pry and slide in a prop at the same time. When the genetic engineers hit their stride, I'm going to suggest that future beach-combers be equipped with at least three hands — which may look odd but will (ignore the unintended pun) be handy.

With pike pole and lead rope I sheperded the stick around to my slip through the medium chop splashing on the shore. A medium chop spashing shin-high on a beach-comber eliminates the warmth the philosopher attributes to the whole operation. True, no snow lay round about, deep and crisp and even, but then snow can't compete with Foul Bay water as a chill factor.

Even the arduous task of winching the unwilling log up the slip failed to provide anything but semantic warmth. Sweat, yes, but cooled by the winds over the November strait.

Under such conditions, a beach-comber can look forward to the glow he anticipates when, his log finally lying above the threat of the waves, he lays his saw across the trunk. My distinguished philosophical friend has also remarked on the superior merits of a Swede buck saw for such surgery — himself having come late in life to the Swede bucksaw after a youth and early manhood devoted to a heavy, two-handed crosscut.

★ ★ ★

I recognize the virtues of a Swede. It does, however, tend to stick when the wood binds. Now a short-tempered man can work up quite a lot of verbal heat when his blade is firmly vised in a log. But the exercise is singularly unproductive of higher body temperature.

Sustained, nevertheless, by the philosophy of the whole thing, I gnawed off, block by block, a supply of alder which should last through the Christmas week, packed it up steps that grow steeper each year, and limped eventually indoors, my flabby muscles protesting against the indignities to which they had been subjected.

Still, I now have a small stack of alder, weathering and, hopefully, dripping some of its mosture onto the ground. By the anniversary of Good King Wenceslas' last look out, it should be combustible.

★ ★ ★

By then my joints may have regained something better than their present creaky, rusty articulation, and I may be able to move without a groan.

When guests join me before the glowing hearth, I'll be able to tell them — as I have often told them before — about alder brought in by the sea. The salt water, I'll say, effects a sort of curing process. The tide delivers the stuff. Just a small matter of hauling it up, whipping through it with a Swede bucksaw, toting it up and voila! Warming little chore, I tell them, warms you while you harvest it, warms you while you burn it. Just one of the bonuses you get from waterfront living.

That's what I'll tell them, wondering to myself what Baron Munchausen had that I lack.

FINAL WEEK!

CKDA

WIN *at home*

Thousands of dollars worth of fabulous PANASONIC APPLIANCES from Continental Home Supply and many other prizes given away daily. Dial CKDA 1220 for details.

And

WIN *in-store!*

Games in a Canada Safeway Store each Saturday. We'll be on hand . . .

SAT., NOV. 21
FOUL BAY RD. STORE

Be at this Safeway Store . . . have a sponsor product in your shopping cart and you might be selected to play the Prize Machine Game.

PRIZE MACHINE

— CLIP and MAIL COUPON NOW! —

Deadline MIDNIGHT SUN., NOVEMBER 22. DRAWING 12 NOON WED., NOV. 25

In the Lobby of the Hotel Douglas. Winner will be required to answer a skill-testing question.

CKDA Prize Machine, Box 967, Victoria, B.C.
PLEASE ENTER ME FOR THE
CKDA "PRIZE MACHINE" GAME GRAND PRIZE
I enclose a label or facsimile from a participating sponsor. If my coupon is drawn I understand I must answer a skill-testing question to win.
NAME .....
ADDRESS .....
PHONE .....

GRAND PRIZE
Airline Flight For Two
To Your Choice of One of These Great Cities
HONOLULU - SAN FRANCISCO
MONTREAL or MEXICO CITY
and CONSOLATION PRIZES
OF AM/FM STEREO COMBINATIONS

You Could Win a Fabulous Prize

If you happen to have labels or facsimiles from these participating products.

ARCTIC POWER BURNS MEATS
Or Canned Meat Products
FAMILY ZEE TOILET TISSUE
GREEN GIANT
Canned Vegetables or Clark's Soups
HEINZ SPAGHETTI
With Tomato Sauce
PEEK FREEN BISCUITS
SUNLIGHT LIQUID DETERGENT

Mail Coupon Or Enter At Any Canada Safeway Store

KEEP LISTENING TO CKDA — 1220 THE BIG ONE 25,000 Watts

Resolution Would End Hospitals for Profit

By BRUCE YEMEN
Times Staff

VANCOUVER — The Social Credit party Friday supported an Oak Bay constituency resolution which in effect would put profit-making private hospitals out of business in the long-term future.

The convention also backed another resolution, inspired by Oak Bay MLA Dr. Scott Wallace, which would involve the provincial government in helping pay the costs of all patients in such hospitals.

Health Minister Ralph Loffmark indicated he has "confidence" that finance minister Bennett will find a way to help such intermediate care patients who, unlike extended and acute care patients, fail to qualify for a dollar a day hospital care.

Without debate, the convention passed an Oak Bay resolution, originally proposed by Wallace, to the effect that the government should have as a long-term aim the principle that "all hospitals be operated by non-profit agencies."

But another idea first put forward by the Oak Bay MLA during the past legislative session was defeated in the form of a resolution from the Vancouver Centre association.

It called for an increase in the dollar a day hospital insurance rate to three dollars a day as a means of raising badly needed health funds.

Loffmark spoke against the move, saying it required agreement among the provinces. Wallace, in an attempt to reply to Loffmark, was greeted by the tinkling of water-glasses, a sign that delegates disagreed with him and wanted him to sit down.

The Esquimalt Social Credit group won support for a resolution calling for tertiary treatment to replace raw sewage outfalls into the ocean. The resolution referred specifically to the dumping of 12 million gallons daily into the ocean at Macaulay Point.

★ ★ ★

Ecology Centre Proposed

Times Staff

VANCOUVER — Resources Minister Ray Williston made a plea Friday for the federal government centennial grant to B.C. to be applied to an environmental control centre.

Williston wouldn't commit the provincial government to a specific contribution to the project but said $10 million from Ottawa would go a long way to setting up a physical facility for such a centre.

The $10 million federal centennial grant for 1971 celebrations has $7 million still uncommitted to a specific project, Williston said B.C. would contribute to such a project.

Williston told 500 delegates to the Social Credit party annual convention that there could be no better use for the centennial money than to set up an environmental centre for research and testing. He said the provincial cabinet land use committee will become an environment committee and officers of various government departments, such as forest rangers and mining inspectors, would become part of a government environment team.

Protection of a "quality environment" would be carried out at the field level by such officers who would supply information to a central co-ordinating facility, Williston said.

Williston indicated that polluters would bear a share of the operation costs of an environment control centre, which might be located in the university endowment lands in Vancouver.

WALLACE
. . . proposal backed

Hunter's Lament

KINGSBURY, Ind. (AP) — Bob Rubin, one of Indiana's best-known hunters, returned from a hunt in the Kingsbury game preserve without bagging a single pheasant or rabbit. What's worse, Rubin lost his prize pointer. The dog is still missing.

Student Ombudsman Plan Working Well

TORONTO (CP) — Thomas Adamchick, believed to be Ontario's first student ombudsman, has proved so successful he has been given an associate.

The 23-year-old, who has been ombudsman at the University of Ottawa since September, will be assisted by Lucette Carpentier, a graduate student in linguistics.

In addition, he said in an interview Friday, 10 secretaries, all volunteers, staff his office on a rotating basis so that someone is always on duty each day from 10 a.m. to 6 p.m.

Mr. Adamchick, a student at the university working on his bachelor of education degree, was hired by the student federation to launch the office.

He stressed that although he is paid his $20-a-week salary by the federation — "it just covers expenses" — he feels completely independent of the student government.

"I could handle an appeal against the student federation," he said.

As ombudsman he encounters almost every problem known to students.

Much of his work is referral. For example, students phone, requesting psychiatric help and they are referred to the university psychiatrist. In emergencies the ombudsman will set up an immediate appointment.

Mr. Adamchick spent three years studying for the priesthood and then decided against it. He has spent three summers working for the youth and recreation branch of the Ontario department of education.

He has written reports on recreation programs in various towns served by the Belleville office of the branch.

Reweds at 102

CHARLESTON, W. Va. (AP) — Dennis Shamblin was married for the third time Thursday, taking Mamie Gibson as his bride. Shamblin is 102. His new wife is 60, and also has been married twice before.

RUNAWAY CAR VICTIM NAMED

Saanich police have released the name of a six-year-old boy, killed Thursday night in an accident at his home.

The victim was Robert Hilborn, son of Mr. and Mrs. William Hilborn of 3934 Woodhaven Drive.

The boy was killed when he tried to get out of a runaway car as it rolled down the driveway at his home. He was caught between the door and the body of the car when it hit a tree.

Dr. George E. Guernsey, B.Sc. D.V.M.
is pleased to announce
the opening of the
LAKE HILL PET CLINIC
3945 B Quadra Street, Victoria
Office Hours: Tel. 479-7512
Mon. - Fri. 8:30 a.m. - 5:30 p.m. Res. 384-3046
Sat. 8:30 a.m. - 12:00 noon

Law Clinic Quickly Popular

Victoria's Neighborhood Free Law Clinic, two weeks old, has advised 76 people since it opened Nov. 2.

The clinic is a pilot project of the Victoria Bar Association aiming to determine legal aid requirements in Greater Victoria.

Of those visiting the clinic at 1290 Gladstone, 33 showed up Monday night between 6:30 and 9 p.m.

Law student Michael Hutchison said 15 people were waiting outside Monday when the clinic opened for the evening. He said most inquiries were about criminal matters, though many people had questions about marital family and landlord-tenant problems.

Hutchison said the only major difference in the inquiries at the second clinic was an increase in the number of questions about criminal matters.

"Out of the two weeks, we had nine cased followed up by the staff, and one has resulted in a court appearance," he said.

The clinic is open Monday evenings until people stop showing up with questions. This week, students Hutchison, Bruce Macfarlane and Mohan Jawl, and lawyers D. R. Wilson, Paul Bundom and William Hitch attended.

Hutchison said the clinic may be attracting only the kind of person who can drive or be driven to the office. The Victoria Bar Association may set up another clinic in the Victoria West district.

NEED EXISTS

The Family and Children's Service has suggested that a need for legal aid exists in Vic West, expecially for family problems.

Hutchison said family problems are not wholly a matter for counselling, because they can involve legal rights.

The Victoria Bar Association continues to give legal aid on Wednesdays at the Law Courts Building at 5 p.m. Hutchison said advice at the courthouse is primarily for civil law matters.

The Neighborhood Free Law Clinic, he said, gives advice on other aspects of law as well as civil law.

Lawyers at the Gladstone clinic will occassionally follow up a case. But this is not the rule, Hutchison said, because the clinic does not exist to provide free lawyers.

He said many cases in the last two weeks were able to be handled without the services of a lawyer once the inquirer understood how to solve his problem.

Others, he said, discovered that they were able to afford lawyers' services.

"Most people can have their problems solved by telling them how to do it themselves," he said.

The Neighborhood Free Legal Clinic is not the first of its kind in British Columbia. Vancouver's Inner City Project has a legal aid division, Hutchison said, similar to Victoria's clinic.

The clinic does not supplant existing legal aid services, but complements them, Hutchison said.

CAPITAL SCENE

First Church of Christ, Scientist, Chambers at Pandora, services at 9:30 and 11 a.m. Sunday.

University of Victoria department of biology, Dr. J. Spaulding, Friday Harbor Laboratories (University of Washington), to speak on The Life Cycle of Peachia, a Parasitic Sea Anemone, Tuesday, 4:30, Elliott Building, Room 160.

Kiwanis Club of Victoria, Tuesday, 12:10, Empress Hotel ballroom, Fire Chief Eric Simmons to speak on Fire Protection Problems 1970.

Victoria Electric Club, Tuesday, 12:05, Crest Motel, Alfred Bamford of the B.C. Forest Service to speak on reforestation.

B.C Citizenship Court, Tuesday, 2 p.m., 817 Government, 27 new Canadians to receive certificates. Coffee party to follow.

Housing Construction Starts

Construction on a 36-unit condominium for middle-income families got underway this week in Sidney.

Located in the 10,000 block Fifth St., the two-storey, three-bedroom complex is designed for families in the $5,000 to $9,000 income bracket.

Being built by Peninsula Housing Resources Ltd., and Patterson Construction Ltd., the units will be ready about Feb. 15. They will cost $15,000 each, with $750 down on a 20 to 40-year mortgage.

Six of the units have already been spoken for, according to project manager, Francisco Carlos Belegente.

Units will be provided with carpeting, double-plumbing and electric heating. Underground wiring is a feature. The buildings will have a two-tone ranch-wall exterior and grounds will be landscaped.

Parking space for Sidney's first condominium will be provided at the rate of "one and a third car per owner," which Belegente says "is more than any other similar complex in Victoria."

Communist System 'Viable'

WINNIPEG (CP) — Mainland China, North Korea and North Vietnam are "profoundly free and democratic societies," says a journalist who spent three months this summer travelling through them.

Robert Scheer, former editor-in-chief of Ramparts, a left-wing magazine published in San Francisco, described his trip as "a startling experience" and told about 500 University of Manitoba students Friday that these Communist societies offer a "viable alternative" to the civilization of North America.

Scheer was one of an 11-member group headed by Eldridge Cleaver, a founder and leader of the Black Panther Party, which participated in the Asian junket.

Scheer said no Americans had visited Red China since the cultural revolution and none had been to North Korea since the Korean War prior to his group's visit.

"We were amazed at the life style, the quality of life . . . people there have all the necessities of life and can liberate their energies to help people," he told an approving audience which gave him a loud ovation at the end of his speech.

He said he found the people of China fascinating, more sensual and more interesting.

HEARING AID USERS
Does Your Hearing Aid
KNOCK YOUR HEAD OFF
When sudden loud sounds occur? If loud sounds bother you . . . (noisy crowds, clattering dishes, loud conversation) or if you have to keep adjusting the volume control on your aid in an effort to hear and understand . . . investigate ultra-front mike AVC today! It's a tiny new hearing aid that automatically protects you against loud sounds without your touching the volume control, provides clear and comfortable hearing and operates for 1/5th cent per day! FREE demonstration in your home or our office.
OFFERED only at
ANDERSON HEARING AID SERVICE LTD.
319 - 1207 Douglas Street
Sayward Bldg.
Victoria, B.C., 386-2321

NEED MONEY?
Loans Available ☐ $1,500
Anywhere on ☐ $3,000
the Island ☐ $6,000
☐ $10,000
YOUR HOUSE WHETHER IS PAID FOR OR NOT!
Just check the amount of extra cash you need right now. You may borrow up to $20,000 — whether your home is paid for or not. Payments to fit your needs. You will be surprised how small they are.
Call Abell Finance Ltd., 912 Douglas St., or fill in coupon below and mail today.
Name .....
Address .....
City ..... Phone .....
CALL 386-7565
384-5808 Evenings and Weekends 658-5879

You may be too late to have the first color television on your street, but you're just in time for the best.

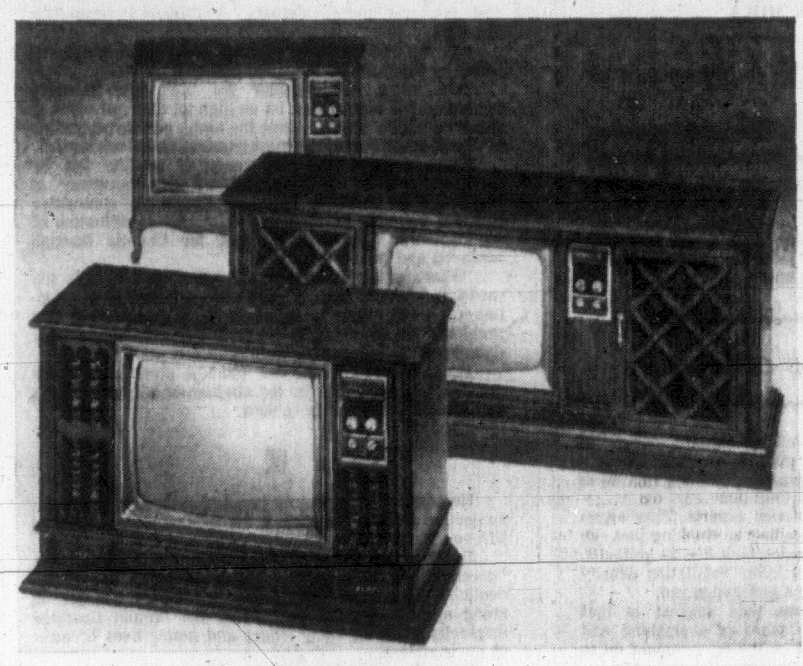

Perhaps you haven't bought color television because you haven't seen what you really want. Perhaps you've worried about tuning clear color. Or you've been fearful of the high costs of servicing. Well, now is the time to look again. Because we at Sylvania have just what you've been waiting for. And we'd like to tell you all about it.

We think these ideas will help you enjoy Sylvania even more. But then, we let you have the final say.

Sylvania is the best color protection in the business

A nice thing about our warranty is the easy-to-follow question and answer format. But the best thing is the manner in which we take care of you.

A full five year plan covers the picture tube and all solid state devices. Everything else is protected for one year. And you needn't worry about replacement parts. They're guaranteed for the balance of the warranty period.

We're not a manufacturer who's afraid to mention breakdowns. They happen because a color television is a highly complex piece of machinery. Besides, a Sylvania color television is going to last a very long time.

Realizing today's problems of repair and subsequent high costs, we've created our own coast-to-coast service organization. Our factory-trained personnel will be easily accessible. They will do whatever has to be done quickly, at a low cost.

A Sylvania color television will be easy to service. We designed it that way.

New Dimensional Color makes 'true to life' viewing a reality

Take our 'true to life' dimensions. We've revised our screen height to screen width ratio to coincide exactly with that of television cameras. So now Sylvania shows all that the camera intended. And you never miss a thing.

To give you 'true to life' color, we've added a wrap-around "black composite" for very high contrast. And other special elements for a definite brightness advantage. It is this brightness, contrast combination that makes Sylvania's new dimensional picture tube the sharpest ever seen.

Fourteen leading television manufacturers use Sylvania picture tubes. So we must be doing something right.

Perfect tuning is now automatic

We do however ask you to tune each channel the first time. But only the first time. After that, our Memory Fine Tuning device goes to work. It locks in your perfect choice and automatically remembers it for you everytime thereafter.

Automatic Fine Tuning also includes a Deluxe 3-Stage Video IF Amplifier for more pleasing sound. A Keyed Automatic Gain Control that keeps the contrast uniform even in difficult reception areas. And an Automatic Degaussing Unit that purifies the color as soon as *the set warms-up*. Warm-up, by the way, takes only five seconds or less with new Instant Color.

Finally, Automatic Fine Tuning continuously adjusts to a station's carrier signal. So Sylvania always gives you the strongest possible reception. Automatically, of course.

Gibraltar Chassis eliminates heat and power overload problems

We've designed out these two major causes of television failure by designing in two new features.

First is a special Line Voltage Control. This little switch at the back of our set enables you to choose the best voltage for your area.

And the second is really a first. To the industry, that is. As a matter of fact we're very proud of our High Voltage Tripler. It's one solid state device that eliminates two most troublesome receiving tubes. And two pretty hot ones at that.

So Sylvania runs cooler now. On a lot less power.

Sylvania has more bright ideas

If you don't like the idea of twisting UHF and VHF dials, you'll like our Style 4C647. Instant Pushbutton Tuning makes it the right Sylvania for you.

Or perhaps you'd like us to take you one step further. Chairside Color Control lets you operate the whole Sylvania show from the comfort of your favorite chair. Can you think of a better place?

We also have a chassis for people who prefer their color television with no tube but the picture tube. Sylvania viewing is even more reliable the Gibraltar solid state way.

And if you choose a 26" Sylvania you can take perfect flesh tones for granted. New Perma Tint locks them in and eliminates the annoying greens from the picture.

The finest quality comes at the best price

Sylvania will save you some annoying expenses. Like government import duties and international shipping costs. For these two reasons as well as being able to give you more personal attention, we make our complete line of portable, table and console models right here in Canada. But only to the exact specifications established for our award-winning line in the U.S.

So there's no question about quality. Which you now know comes at the best price. And with that our story ends.

Except you haven't seen our Sylvania color television yet. We suggest you look for it at your dealer's now. And test our color against every other one there. We think you'll agree that Sylvania is just what you've been waiting for. And more.

SYLVANIA COLOR TELEVISION
It's just what you've been waiting for.

945-70

Tillicum Furniture
Hillside Shopping Centre
382-3331

Taplin TV
2067 Cadboro Bay Rd.
592-7115

Young's Ltd.
794 Fort at Blanshard
382-5512

Courtenay Electric & Gas (1970)
447 5th Street, Courtenay
334-4214

Van's TV and Appliances Ltd.
718 Terminal, Nanaimo
753-2613

Jowsey's of Alberni
129 Johnston Rd., Alberni
723-3922

Jowsey's of Alberni
Qualicum Beach
752-6212

NEWSPAPER ADVERTISING SELLS THE MOST

Anti-Pollution Moves Alarm U.K. Ship Firms

By KEN KELLY
Canadian Press Science Writer

OTTAWA (CP) — Canada's anti-pollution measures for the Arctic and other coastal waters have alarmed British shipping interests, Lord Kennet, chairman of the British Committee on oil pollution of the seas, said Friday.

However, the shippers should realize that the legislation passed or before Parliament is only permissive. Any real punch would be in regulations to be enacted later by the federal cabinet.

And the shippers "will be consulted on the regulations," he said shortly before returning to Britain after talks here with Transport Minister Don Jamieson and government officials.

Discussions centred on the Arctic Waters Pollution Prevention Act passed at the last session and the amendments to the Canada Shipping Act, now before a Commons committee.

The legislation should be looked at against the background of Canada's failure earlier this year to convince the shipping nations to agree to tougher anti-pollution measures, Lord Kennet said.

Canada "then took a bold decision to jump a couple of hundred miles ahead of the pack, hoping everyone will join them."

He said a lot will depend on Canada's proposed arctic shipping conference and whether the kind of protective steps in the Canadian legislation can be put under an "international umbrella."

It was clear that something is going to be done within four or five years about sea pollution.

"My personal view is that it should be done as quickly and as internationally as possible."

Lord Kennet, a former junior minister in the Labor government responsible for environmental affairs, said Britain was unenthusiastic about NATO sea pollution talks two weeks ago "probably because we are in a slightly schizophrenic state" on the whole issue.

INTERESTS CONFLICT

Not only has Britain a lot of sea coast that could be fouled by sea pollution but there are very large shipping interests there.

He said it is natural that Canada be out in front on controls with a long coastline but relatively little shipping of her own.

The committee Lord Kennet heads is a non-political body composed of local authorities, hotel and resort owners, wildlife protection agencies and, as observers, the oil and shipping companies.

"A pressure group," he said. He will report his findings to the committee "to help them make up their minds which way to push the British government."

Obscenity Crackdown Target Named

TORONTO (CP) — The Globe and Mail says Gordon McAuslane, a book distributor once jailed for possession of obscene literature, is the target of a summer-long police crackdown on local bookstores.

The Globe identifies Mr. McAuslane, 39, as "the man behind Bookazine Enterprises Ltd., Toronto" which owns five book and poster stores in Toronto and one each in the Ontario centres of Oshawa, Peterborough, St. Catharines and Kitchener.

Since May the Metropolitan Toronto police morality squad has carried out repeated obscenity raids on Bookazine stores, as well as independent operators, arrested about 30 store clerks, and seized 72,000 books.

Insp. John Wilson, head of the morality squad, and his officers, have consistently refused to discuss any aspect of the obscenity crackdown.

Blind Get Own Walk Signal

VANCOUVER — A "Walk—Don't Walk" signal near Canadian National Institute for the Blind headquarters has been equipped with a two-tone horn for the benefit of blind pedestrians.

The audible signal was installed at the request of the CNIB after one blind person was knocked down crossing the intersection of Main and 36th Ave., while others had close calls.

CHARLES . . . 22 today

Birthday Of Prince

LONDON (AP) — Prince Charles, heir to the throne, is 22 today.

The prince and his sister, 20-year-old Princess Anne, are weekend guests of the Marquess and Marchioness of Salisbury at Hatfield House. The marquess is head of the Cecil family, which has been close to the throne since the days of Queen Elizabeth I in the 16th century.

LONDON TABLOID ANNIVERSARY

Brash Fleet Street Miracle Gaining

By JOHN LeBLANC

LONDON (CP) — The brash and busty tabloid Sun newspaper is coming up to its first birthday as Fleet Street's latest survival miracle.

Not only has Australian Rupert Murdoch's titillating new paper not submerged under the relentless competition here, but The Sun now says it is in the black and taking circulation away from established rivals.

The Sun will be a year old Tuesday. This time last year many were predicting that by now it either would have folded or would be deeply milking multi-millionaire Murdoch's enormously profitable News of the World, a major sex-and-scandal weekly.

As it is, circulation has zipped up to a claimed daily 1,780,000 —unaudited—against something like 650,000 when the tabloid was established to supplant the sinking standard-size Sun.

A combination of sex, sport and fairly solid news coverage for a tabloid—with lots of lack of coverage in female illustrations—has helped boost The Sun into a position of survival, a tough proposition in about the toughest street of newspaper survival in the world.

When Murdoch took over the original and ailing Sun—at the giveaway price of £50,000 ($125,000)—it was losing money at the rate of more than £1 million ($2.5 million) a year and had cost the International Publishing Corp., more than £12 million during its eight-year life.

The paper has had a peculiar career as a more or less legitimate descendant of the rickety Daily Herald, the defunct organ of the Labor party.

When the IPC beat out Canadian Roy Thomson—now Lord Thomson—for control of the huge Odhams Press in 1964, it inherited The Herald as part of the heterogenous grab-bag.

The IPC promised to keep the Labor voice alive for five years; changed its name to The Sun; gave it one of the most brilliant staffs on Fleet Street, and then watched it gradually sink below the horizon for reasons no one has ever quite fathomed. It was one of the better "national" papers but couldn't catch the mass readership needed to keep it alive.

Nor has anyone quite figured out just why the new Sun is rising as fast as it has and stealing circulation from such tabloids as The Sketch and the mass-circulation Daily Mirror, whose sales have dropped to below 4.5 million from 5 million plus at the time Murdoch moved in on The Sun.

The Sun peels down its female models for miscellaneous sociological studies in the nude. But then so does The Mirror. The Sun has normally six sports pages, more than any of the tabloids, which may help. But then there's no accounting for British readers' tastes.

Sun editor Larry Lamb, 41, a former "splash" sub-editor on The Mirror with responsibility for its main headlines, just says: "We try harder."

PIONEERS!
ARE YOU A PIONEER ?
Applications must be in by
NOVEMBER 19, 1970
Apply at Greater Victoria Centennial Committee, 738 Fort Street, all Municipal Halls in Greater Victoria, or The Silver Threads Society in Centennial Square.

REED'S MOWER MART
- TORO, LAWNBOY, SNAPPER lawn mowers
- Complete Mower Service
- Saw and blade sharpening

383-8324
632 FISGARD ST.

TROPICAL BREEZE AQUARIUM
897 ESQUIMALT RD.
Across from Maverick Markets 384-3625
10 Gal. Starter Kits Complete $19.95
HEATERS $3.19 PUMPS $3.19
Large Selection Marine and Fresh Water Books
LARGEST SELECTION OF FISH AND PLANTS ON THE ISLAND CHARGEX

DOES THE HIGH COST OF DYING OFFEND YOU?
Are you one of the thoughtful ones who is concerned that your relatives may be swept with emotion into paying hundreds too much for your funeral, when such money could be put to far better use among the living? Are you disturbed by costly caskets, displaying of remains, etc.? Would you like to sit down in complete privacy with a form we will mail you, and record NOW exactly what type of funeral or memorial service you would like . . . whether you wish friends to send flowers or donate to a charity of your choice . . . whether you would like to donate your eyes or other tissue to help the living? Would you like to see MAXIMUM funeral costs in print, instead of MINIMUMS? Then get our folder. This is not a society for the poor. It is a society for the THOUGHTFUL . . . in all walks of life.
Write to: Dept. C/T
MEMORIAL SOCIETY OF B.C.
P.O. BOX 685, VICTORIA
Serving the Lower Mainland, Vancouver Island and the Peninsula. Over 30,000 members.

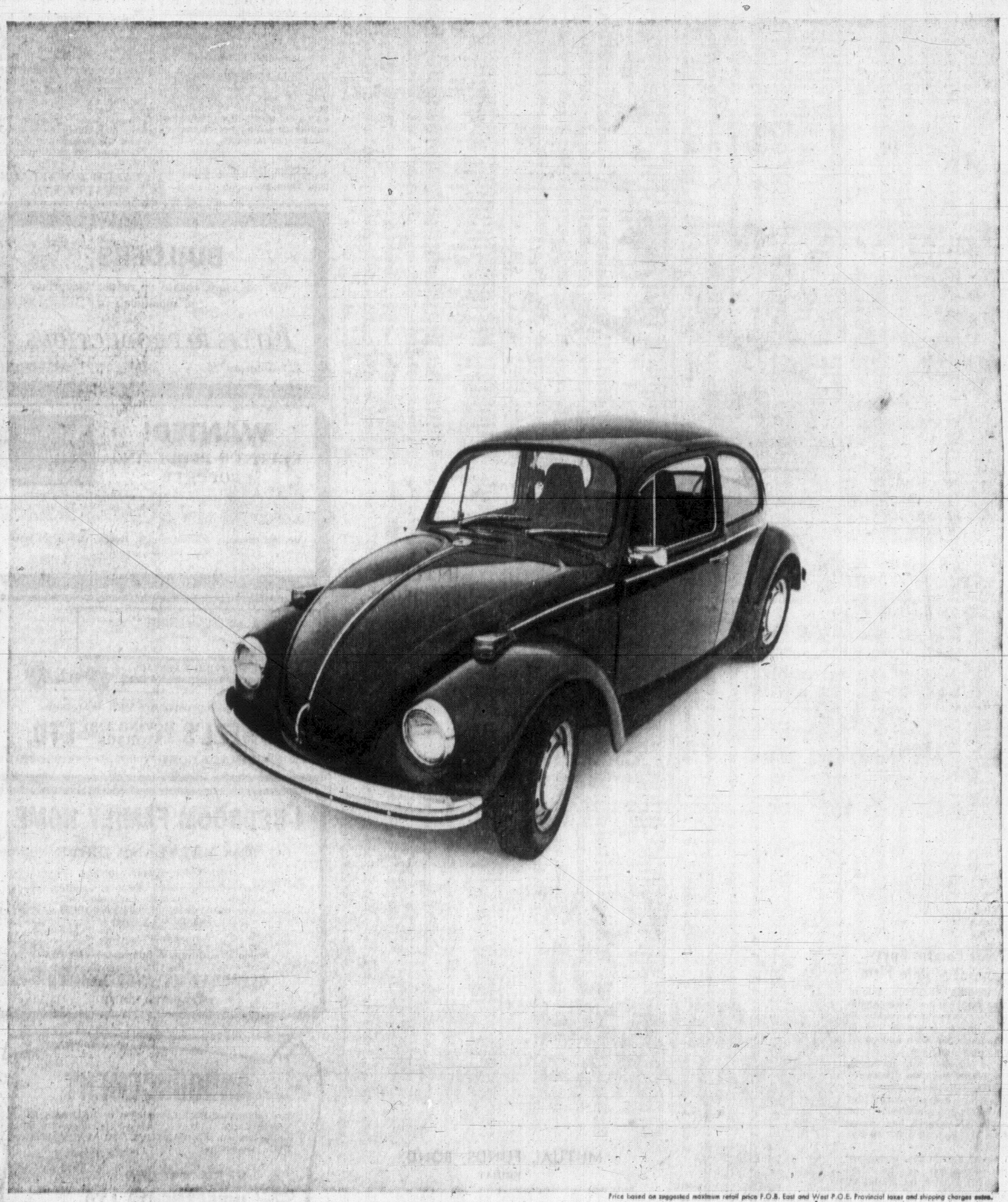

Price based on suggested maximum retail price F.O.B. East and West P.O.E. Provincial taxes and shipping charges extra.

22 years of hard labour for $1999.

This year, everybody's introducing a new economy car.
"Volkswagen-sized."
"Volkswagen-priced."
So not to be outdone, we've done the same.
Except, of course, we didn't have to start from scratch.
For years, while everybody else has been jumping from model to model and worrying about looks, we've stuck with our original and improved the way it works.
And so today, while ours may not look like the newest economy car, it's actually the most advanced.
It's the only one with a sealed steel bottom. To protect its insides against everything outside, including time.
The only one with an air-cooled engine. To eliminate boiling over and freezing up.
And the only one with a free electronic diagnostic system. To spot trouble early and help extend its life.
And this year, along with everything else, it also happens to be the lowest priced car you can buy that comes with a 1600 c.c. engine.
So even if it doesn't look the newest, maybe now it looks the best.

Woodward's 1.49 DAY TUESDAY
At All Woodward Stores in B.C.
OFTEN COPIED-NEVER EQUALLED
WOODWARD'S · THE ORIGINAL 1.49 STORES

WEEK'S RANGE AT VANCOUVER

WEEK ENDING NOV. 13, 1970

INDUSTRIALS	Vol.	High	Low	Close	Ch'ge
A-1 Steel A	100	750	750	750	
Do B	100	750	750	750	
Alcan Alum	1150	2150	2150	2150	
Ath Col	2750	280	255	280	+20
Balco	450	762	750	750	
Block Br	8100	330	325	325	—05
BC Sugar	50	1500	1500	1500	
BC Tel 8.15	55	6800	6800	6800	
BC Turf	100	290	290	290	
Burr Mtge	200	275	275	275	
C W Cor A	144	900	900	900	
Do B	36	850	850	850	
Can Brew	1300	737	667	667½	
CP Inv Pr	150	2250	2250	2250	
CPR	150	6150	6150	6150	
Cap Est	800	175	150	175	
Calf Int	6050	350	300	350	+10
Cornat Ind	2000	110	110	110	
Cor Cred Pr	2200	155	155	155	
Crestwood	600	210	210	210	—20
Crown Zell	400	1850	1850	1850	
Cunningham	2410	1050	1050	1050	
Dawson Dev	300	475	455	455	
Doman	1400	500	500	500	
Do wts	200	900	900	900	
Do Pref	10	1950	1950	1950	
Domtar	400	1325	1325	1325	
Driver Dev	43900	42	38	40	—03
Eagle Ind	1400	410	400	410	
EDP Ind	4000	160	155	160	
Do pref	100	800	800	800	
Field	2350	800	775	775	
First City	200	800	800	800	
A&P Foods	2000	35	30	30	
Fundy Chem	500	75	75	75	
Grt N Land	5500	100	94	100	
Grt Pac Ind	700	325	320	320	—05
Grouse Mtn	2600	205	180	205	+05
Growers A	200	395	395	395	
Do B	1000	310	295	310	
Ham Harvey	375	225	220	220	
Hse Stein	600	400	380	385	
Hys Canada	2540	270	225	225	—45
Ibes Intl	1328	100	100	100	
Ind N Gas	2500	1000	1000	1000	
Integ Wood	500	285	285	285	
Inter Brew	4680	525	500	525	
Intl Hydro	8350	88	70	70	—15
Inter Land	100	415	415	415	
Intl Utilities	200	3162	3162	3162	
Interplex	4600	45	40	45	
Inter Steel	1300	712	675	700	+25
Ionare	9600	200	185	185	—15
Johnston	300	725	725	725	
Kaiser Res	1625	825	687	825	+125
Kel-Deyong	600	100	100	100	
Kelly Doug	200	512	512	512½	
Key Indust	5200	48	40	40	—06
Keystone	600	450	415	425	
Lincer	500	165	165	165	—10
Lecana	75760	1175	1175	1175	
MacMillan	200	2362	2362	2362½	
Macro Grph	6400	35	25	35	
Mohawk Ind	400	130	125	125	—10
Do Pref	400	305	305	305	
Mil N Home	1125	165	150	155	+05
Do wts	210	51	51	51	
Neonex	800	300	295	295	
NVL Finan	5550	350	295	350	+40
OK Helicpt	700	305	305	305	—05
Do wts	500	90	90	90	
OK Holdings	700	315	310	310	
Pace	20100	180	135	155	—05
Pacific Ent	300	120	120	120	
Do pref	215	1687	1687	1687½	
Pac N Gas	450	330	325	330	+05
Portcomm	750	80	70	80	
Potter Dist	300	445	435	445	+10
PWA	1305	700	625	625	—25
Qu Brdcst A	300	600	550	550	
Reid Litho	5	900	900	900	
Sandwell	100	800	800	800	
Saratoga	600	385	375	385	
Geo Sparling	1400	175	175	175	
Straits A	6971	600	600	600	
Tekkar	5050	250	240	250	
TP Mtn	100	1850	1850	1850	
Unitd Equit	1200	195	185	185	
Unitd Prov	1400	95	95	95	
Wall Redek	150	285	285	285	+10
Weldtair	325	98	95	95	
Werner B	900	450	200	450	+250
Werner A	200	750	600	750	
Wescorp	200	725	725	725	
W Her Wts	2800	85	80	85	
W. Realty	1500	365	350	365	
Whonnock	1095	695	695	695	—25
Woodwards	400	1550	1550	1550	
Works	780	675	662	675	+12½
Total Industries: 282,852.					

MINES					
Adanac	11200	230	221	221	—39
Adera	26900	36	34	34	—02
Ajax	6000	10½	10	10	
Alice Lake	32000	29	26½	26½	—01½
Alwin	19050	84	79	79	—03
Anuk	30000	21	20	20	—01
Ardo	109450	60	48	59	+02
Arlington	8300	24	22	24	+02
Arctic	9500	21	20	20	
Atlas	23150	80	70	73	+04
Avino	18050	110	101	107	—03
Bathurst	52900	40	33	33	—04
Beaumont	29800	17	12	12½	—03½
Benson	11900	22	18	22	+01
Bir Giant	186507	123	106	115	
Blue Gulch	16500	36	24	24	—02
Blue Star	9500	08	07	07	
Bornite	13000	14	12	12	
Boswell	18200	43	42	42	+01
Boundary	117400	60	57	60	+02
Brameda	10634	285	230	250	—30
Brenda	16712	860	809	800	—25
Bremnac	52500	39	35	38	
Brycon	35900	50	29	50	+21
Buchanan	1000	09	09	09	
Buval Ex	146000	28	24	25	—00½
Calico	13500	22	20½	22	+01
Calla	65050	64	56	57	—01
Cambridge	1000	3½	3½	3½	—04½
C Barranca	12500	68	66	66	
Candi	4000	27½	27	27	—03
Capri	4000	42	40	40	—05
Car Bell	1500	38	37	38	
Car Gold	4300	120	112	120	
Casc Moly	3400	51	50	50	—05
Cass Ash	200	2187	2187	2187	
Cass Cons	3000	18	12	16	
Casino	41000	85	78	83	+03
Castaway	4500	19	10	17	—02
Churchill	196410	190	100	132	—51
Coast Cop	425	525	525	525	
Coast sil	1518272	34	30	33	+09
Coin Canyon	9000	30	27	28	—02
Coleman A	65	440	385	440	
Do B	1821	485	385	485	+105
Colum Rivr	8050	50	47	47	—05
C Ad Astra	1050	16	16	16	
Cons Gem	1875	11	10½	11	—02
C Rexspar	5000	40	40	40	
C Skeena	826150	64	49	57	+30
C Standard	333	67	67	67	
C Vantor	488720	25	17	22½	+05½
C Cinch	6850	18	17½	17½	—00½
C McKinney	5300	12	10	11	
C Potash	8500	06	05½	06½	
Cop Giant	368750	45	35	37	—08
Copperline	55500	135	100	100	
Cop Ridge	34000	55	45	52	+08
Cor Gulf	4150	50	47	47	—03
Coronet	8500	35	32	32	
Crownex	28300	45	42	45	+02
Croyden	64700	36	26	27	—10
Cumont	1000	40	40	40	
D Keays	18050	240	200	220	
Decca Res	3376	185	185	180	+14
Delhy Var	13773	50	48	48	—03
Dundee	149400	40	30	33	+02
Dusty Mac	8000	25	20	22	—03
Dynasty	300	625	600	600	
Excicrest	6700	09½	08½	09½	+01
Early Bird	41000	40	35	38	
Eadako	200	1362	1362	1362½	
Elnes	2000	31	30	31	
Eskdale	92500	39	35	38	
Flagstone	1500	21	21	21	
Fortune Ch	62000	58	50	55	—02
Fourbar	1350	30	30	30	
Frontier	8000	42	34	35	
General R	4500	10	08	10	
Giant Ex	1600	32	31	31	—01
Giant Masc	2325	355	340	355	+15
Gibraltar	66849	405	355	360	—25
Gradore	5500	10	08	08	
Granduc	1000	775	750	750	—25
Granisle	160	1100	1100	1100	
Grn. Pete	108700	58	51	51	—07
Gunn	39050	45	37	41	—05
Hart River	11200	33	30	32	+03
Hearne	9500	52	37	40	—09
High Chief	30000	20	18	19	—00½
Highmont	13700	240	220	230	—15
Highpoint	1500	09	09	09	
Hogan	14475	23½	20	23	+02
Homestake	1000	08	08	08	
Hud Bay Mt	4000	13	13	13	—01
In Prov Sil	14150	23½	20	20	+02
Int Tech	12500	75	62	64	—06
Iskut	5500	19½	17	17	
Jason Ex	117800	89	81	98	+12
Jaye Ex	5000	08	07	08	
Jersey	7500	15	15	15	
Jericho	10000	09	08	08	
Kalcrest	68000	35	30	32	
Kamad	10550	56	46	46	—10
Kamloops	48971	19	17	18	+01½
Kelly Lake	7000	22	20	22	+01
Kimberley	23631	21	20½	20½	—04½
Kopan	374500	21	15	20½	+05½
Lk Bivrbse	51000	15	13	13	—02
Largo	37800	38	34	36	—03
Laura	6215	34	33	33	—02
Lori Pride	5880	16	13	15	
Lornex	2280	700	655	700	+30
Madrona	784200	56	33	52	+17
Magnum	890	125	100	100	—15
Mariner	2372885	180	125	178	+35
Do A	186260	280	180	240	+35
Do B	70900	135	100	120	+10
Marshall	2000	13	13	13	
Mercury	20333	19	18	18	—01
Mid West	8000	10	09½	09½	
Mineral Mt	9000	38	36	36	
Mines	2000	17	16	16	
Molymine	18000	19	17	17	—01
Mt. Wash	1600	15	13	13	—02
Nadina	25300	210	175	175	+12
Nat Nickel	17256	68	62	63	—01
Native	6000	15	12½	15	+03
New Cinch	5000	23	23	23	
New Cronin	6500	08½	07	07½	
New Indian	500	10	10	10	
N Privat	51080	13	12	12½	+00½
New Taku	500	05	05	05	
New Terr	12000	19	18	18	+03
Nickel Hill	1000	19	19	19	+02
Norvan	38100	23	21	21	—01
Norgold	1000	04	04	04	
N Amer R	1000	23	23	23	
North Pac	28500	20	16	19	—11
NW Vent	9300	90	81	81	—11
Omega	5020	19	19	19	+01
Oro	85500	39	36	36	—02
Pac Asbest	41795	148	135	142	+07
Pac Silver	5000	14	13	13	
Paramount	12000	43	40	42	
Pathfinder	250800	72	50	66	+15
Patricia	2500	16	14	16	
Peel	13000	12	09	11	
Pend Ore	100	160	160	160	
Pine Lake	10200	33	29	29	—04
Pinnacle	52800	22	20	21	—02
Polaris	4000	09	08½	08¾	
Primer	7200	16	15	16	—04
Pyramid	61149	40	33	35	
Quatsino	4000	13	12½	12½	
Radex	30800	60	54	60	+06
Do wts	1100	12	12	12	
Ramid Int	10000	54	40	40	—12
Rand Res	4732	24	23	23	
Reeves	1700	300	280	280	—20
Riviera	325100	45	33	42	—03
Rodrom	310500	36	27½	29	+01
Rolling Hill	40600	36	33¼	34	—02
Ryl Agassiz	1000	38	38	38	
Shield Dev	200	100	100	100	
Silbak	2212	18	18	18	—03
Silverlan	13000	25	23	24	—01
Silver Butte	6000	08	08	08	—01½
Silv Cit Ld	800	24	24	24	
S Chief	4000	60	58	60	
Silver Lee	6500	35	29½	30	
Silverquick	1100	20	20	20	
Silver Ridge	1000	10	10	10	
Silv Stand	29800	170	147	150	—15
Silver Star	300	14	14	14	
Slocan	3500	17	17	17	—01
South Seas	2000	44	42	42	—02
Spartan	27000	32	29	29	—02
Stall Lake	23630	110	90	100	
Stannex	8300	45	36	38	—07
Taseko	11000	20	18	18	—03
Tay River	3500	30	27	27	—03
Texacal	23800	76	71	74	
Texore	3500	35	32	32	
Torwest	13650	34	32	33½	—00½
Treon Res	3100	19½	19	19	
Trojan	21033	34	29	29	—02
Unid Copper	9000	32	30	30	—02
Utica	24700	75	70	70	—05
Valley Cop	4904	835	805	820	
Vananda	41000	09	08	09	+00½
Vanguard	29800	29	24	27	—01
Ventures	57500	18	14	17	+02
Venus	15250	165	150	150	—10
West C Rs	14100	20	16	18	
West Buff	1300	18	18	18	—05
Western	4490	400	380	380	—10
Westland	2400	21	21	21	
Windermere	2300	62	62	62	
Yukon Rev	6000	24	21	22	
Yukon	140300	25	18	23	
Zenith	206500	57	46	51	—01
Total mines: 11,770,114.					

OILS					
Allied Rox	19100	53	43	43	—10
Ballinderry	4688	151	125	130	—07
Bison	24009	710	650	700	+35
Cdn Fotune	3300	11	11	11	—02
Canarctic	44100	63	60	60	
Cntl Del	100	1037	1037	1037½	
Colonial	3700	55	50	54	
Commercial	5000	16	15	15	—01
Dynalta	100	215	215	215	
Embassy	13000	44	41	43	—02
Five Star	21300	22	20½	22	+01½
Ft St John	1000	65	65	65	
Freehold	13425	75	70	70	—05
Futurity	103800	45	30	30	—10
Giant Reef	4500	37	35	35	
Gold West	8500	13	12½	12¾	
Manhattan	14157	54	48	48	—06
Midland	78500	13	12	12¾	+00½
New Davies	1500	18	16	16	
P R Pete	14000	08	07	07	—01
Plains Pete	11370	40	37	37	
Ponderay	7500	161	135	137	—18
Ryl C Vent	36800	88	73	80	+05
Share	15500	17	15	16	
S Christal	7000	27	25	26	
S Pac Pete	12500	09½	09	09	—00½
Stampede	116750	190	167	172	—10
Sunlite	4300	400	360	400	+30
TC Res	9550	115	100	100	—12
United Bata	1000	420	400	400	—15
Western Ex	9500	24	23	23	—00½
Total Oils: 618,734.					

INTERIM LISTINGS					
Aabro	23900	26	23	24	+1
Acheron	1500	10	08	08	
Afton Mines	19100	30	25	26½	+00½
Alakon Mt	4400	20	19	19	+01
Altair	1000	18	18	18	
Alvija	23500	16	10	1	—09
Amalgam R	3000	08	08	08	+01
Amer Ur	2000	15	15	15	+03
Anglo-Bom	5000	90	75	85	—10
Anglo West	6500	20	19	20	
Annmar	64500	10	10	10	
Athena Mn	97600	75	63	75	+09
Babine Intl	45500	50	41	43	+02
Bell Moly	1000	19	19	19	—02
Brewster	3000	65	60	60	—04
Buffalo	10800	45	35	40	+05
Bullion Mtn	19200	62	58	62	+01
Burlington	257366	58	50	58	
Cadv	19667	13	12	12	—00½
Calmark Ind	2000	57	55	55	—05
Cardwell	52800	76	66	67	—05
Carib. Mnind	500	18	18	18	
Carolin	3000	32	31	31	
Centex	3000	25	23	25	
Chaparral	16500	26	23	25	—01½
Christina	500	10	10	10	
Cinola	10500	22	18	18	
Citex	26500	19½	16	17	
Cleveland	23000	12	11	11½	—01
Condor	1500	20	17	20	
C Queen	25000	35	20	20	
Cream Silver	2500	30	22	30	+05
Cosmic	13500	48	48	48	
Criss Creek	500	40	40	40	
Dalex	3600	12	11	11	—01
David	8200	51	45	51	
Darsi	3000	15	11	12	—01
Del Kirk	17000	42	32	32	—05
Donna	25000	27	23	24	—03
Dorita	19229	68	47	49	—16
Dynamo	2000	10	10	10	
Eagle River	3001	25	23	23	
Echo Bay	3000	57	52	52	—06
Emperor	74700	49	45	46	—05
Empire	14500	29	24	26	+01
Fairborn	10500	17½	15	15	—01
Fawn Bay	6000	17	17	17	
Fed Min	1376300	100	90	91	+01
Giant Met	4000	25	22	25	
Glen Copper	1500	30	26	26	
Golden Gate	5250	27	23	23	—02
Grenmac	2000	07	07	07	
Grt Slave	38500	28	23	25	—03
Gulf Titn	1000	21	21	21	
Hertz Ind	49500	60	50	60	
High Valley	28500	16	15	15	
Holberg	19631	18	17	18	
Holberg Rts	2200	00½	00½	00½	
Imp Metals	7500	38	31	33	—01
Hunt Basin	2000	09	09	09	
Imperial Rt	25500	08	02	02	—01½
Imperial wts	1500	02½	02½	02½	
Jackpot Cpr	5000	29	25	29	+04
Javelin	30800	50	43	50	
Juniper	1500	17	17	17	+01
Kelver	11000	40	31½	34	
Kleanza	33500	16	15	16	
Komo Exp	10500	19	15	19	
Meteor Mng	5000	25	25	25	
Lexington	14500	68	55	55	—05
Lower Val	8300	09	08	08	—01
Manor	3000	15	15	15	
Marlex	66500	64	50	55	—07
Midnight	2000	08	05½	05½	
Laronge	1000	07	07	07	
Montana	2000	13	13	13	
Moresby	5000	25	22	22	
Morocco	9000	17	15	16½	—01½
Newmine D	5150	175	165	170	
Norex Res	131000	97	81	84	—06
North Isl	5000	73	60	63	—12
Ortega	3060	10	09½	10	
P N Oils	509	16	16	16	—02
Payette Rvs	90000	36	20	25	—09
Paxco	129500	14	08	12½	+03½
Rayore	10100	37	33	36	+01
Reco	3500	18	15	18	
Red Metal	90885	28	26	28	+10
Richwood	12900	415	350	370	—30
Rocket Mns	1400	25	18	22	
Rockland	17500	36	33	34	—03
Rose Pass	6500	27	25	27	
Sabina	39400	135	125	125	
St Marys	153000	30	20	22	—07
San Jacinto	2500	08	06½	08	
Seton Lake	106750	44	35	39	—01
Shasta	3100	44	40	40	—09
Sheba	500	30	30	30	
Sherr Lee	1000	09	09	09	
Silmonac	3000	46	46	46	—02
Silv Spring	14000	75	60	75	
Speculators	4100	23	20	20	—03
Spenho	4000	21	20	20	
Stellako	50900	46	36	42	—03
Sunrise	137100	25	22	23	
Swim Lake	4000	13	11	11	
Teknal	2500	25	25	25	
Toply Criss	500	42	42	42	
Trans Col	1500	27	25	27	
Tremar	16250	08½	07	08	—01½
Troy Silver	32000	24	22	24	+03
Univ Pat	100	18	18	18	
Univex Mng	5500	66	64	65	—04
Varlas	6500	22	18	18	
Whipsaw	24600	35	26	33	+01
White River	36500	34	30	32	
Wstl. Lake	375333	64	39	62	+15
Yreka Mns	12200	38	30	31	—08
Total trading for week 13,589,248.					

Great Pacific Buys General Mobile Firm

VANCOUVER (CP) — Sale of General Mobile Accommodations of New Westminster to Great Pacific Industries Ltd. of Vancouver has been announced in a joint statement.

The purchase was for cash, but details were not disclosed.

GMA, which specializes in supplying accommodation for institutional, educational and industrial markets, had annual sales last year of more than $1 million.

Great Pacific also announced the formation of the GPI modular division, integrating all manufacturing and marketing activities of the company's wholly-owned subsidiaries — Porta-Built Industries, Porta-Built Leasing, Fabco Leasing, and GMA.

Westcoast Launches $13 Million Suit

VANCOUVER (CP) — Westcoast Transmission Ltd. started a $13 million damage action Thursday in British Columbia supreme court against Canadian Phoenix Steel and Pipe Ltd. of Edmonton.

Westcoast claims damages for alleged failure of pipes in a pipeline running from gasfields in northeastern B.C. to its processing plant at Fort Nelson.

It alleges failures occurred in the 48-mile line which required it to take alternate measures for gas delivery.

CANADA'S EXPORTS GAIN 14%

OTTAWA (CP) — Canada's strong export performance this year persisted through October, despite a slowdown in shipments to the United States.

Preliminary estimates published this week by the Dominion Bureau of Statistics valued October exports at $1,454 million, up by $105 million or 7.8 per cent from October, 1969.

That raised the total for the first 10 months of the year to $13,945 million, 14 per cent more than the $12,228 million reported in the same stretch of last year.

Kelly Douglas

Kelly, Douglas and Co. Ltd. reports sales of $156 million in the 36 weeks ended Sept. 5, a 10.52 per cent increase over sales in the same period last year.

Profit for the period was $1.28 million or 48 cents a share, a 46.82 per cent increase over last year.

U.S. Plans New Look at Oil Import Curbs

WASHINGTON (WP) — Government officials said Friday that they were prepared to suspend controls imposing limits on the import of oil, if convinced that such controls are being utilized as a device to raise prices.

The administration announced Thursday night, following a crude oil price increase by the Gulf Oil Corp. and the Atlantic Richfield Co., that it would investigate the increase, which could cost motorists about one cent a gallon more for gasoline.

Although Economic Council Chairman Paul W. McCracken said he would play "a major role" in the study, officials emphasized that the investigation did not signal a broad acceptance of "jawboning," or return to a wage-price guidepost policy of any kind.

"You can't infer from this that we're moving towards an 'incomes policy,' " a member of the economic council said, "although we are somewhat more open-minded (than we were before)."

Since the election, a new debate has been going on within the administration on the need for an "incomes policy," a loose phrase meaning government pressure on management and labor to moderate wage and price demands.

It can cover anything from "jawboning" (presidential or official statements urging moderation) or something more formal, such as the wage-price guidepost policy as practiced during the Kennedy-Johnson administrations. Pressure to increase supplies is also considered part of an incomes policy.

Officials said that a better indication of any new mood about "incomes policy" might be seen in about 10 days when the council issues the second of its "inflation alerts," promised by the president last summer.

Although the CEA has become increasingly concerned about wage and price pressures, officials said that the chief motivation for the oil price investigation stemmed instead from the special nature of the oil situation, notably potential oil shortages — especially in the northeast.

George A. Lincoln, director of the office of emergency preparedness and chairman of the administration's oil import policy committee announced the investigation, stressing that it was mandatory under a 1959 proclamation requiring him to maintain constant surveillance of imports "in respect to national security."

But the administration underscored the importance it gave to the investigation by having McCracken play a role; this is not mandatory under the act.

Lincoln said he would also seek the asistance of the justice and interior departments.

Informed sources said Friday that the industry would be invited, through a notice in the federal register, to make comments. If, following this procedure, the OEP should decide that recent price increases were not required by national security, then a number of measures might be taken to increase oil supplies.

VANCOUVER SALES

FRIDAY

INDUSTRIALS	Sales	High	Low	Close	Net Ch'ge
Ath Col	100	280	280	280	
Balco	300	8⅞	7½	7½	— ½
Block Br	700	330	325	325	
CPR	100	64½	61½	61½	—
Capt Int	850	350	330	350	+25
Dawson D	100	455	455	455	
Doman	1150	5	5	5	
Driver D	3000	41	40	40	
Eagle Ind	300	410	410	410	
Edp Indus	2000	160	160	160	
Grt N Land	1200	100	100	100	
Gt Pac Ind	100	320	320	320	—5
Grouse M	900	205	200	205	+5
H Canada	1800	250	225	225	
Inter Br	2130	525	500	525	
Intl Hydro	1500	70	70	70	
Interplex	1050	45	45	45	
Inter Sil	200	8	7	7	
Ionarc	1600	195	185	185	—5
Kaiser R	50	8⅞	7⅞	7⅞	
Kelly Dg	200	5½	5¼	5¼	
K Indust	5500	45	40	40	
Keystone	400	450	425	425	
Lancer	500	165	165	165	
Locana	58930	11¾	11½	11¾	
Micro Gph	1000	35	35	35	
Mohawk Ind	100	125	125	25	
N Nur Ho	400	165	155	155	
NWL Fin	3050	350	300	350	+55
Ok Helicopt	300	305	305	305	
Ok Holding	700	315	310	310	
Pace	1100	160	150	155	—5
Pac Ent	300	120	120	120	
P N Gas pr	115	17	16½	16½	
PWA	675	7	6¼	6¼	— ¾
Portcom	500	80	80	80	+10
Q Brdcst A	100	5½	5½	5½	— ½
Saratoga	400	385	380	385	+10
Geo Sparl	200	175	175	175	
Straits A	2666	6	6	6	
Tokar	1000	2½	2½	2½	
Tr Mtn	100	8⅛	18½	18½	
U Equities	500	185	185	185	—10
Warner B	300	450	350	450	
Works	680	6¾	6¾	6¾	

MINES					
Adanac	5800	245	221	221	—24
Adera	2500	35	34	34	—1
Ajax	4500	10½	10	10	
Alice Lk	12500	26	26½	26½	— ½
Alwin	4600	80	79	79	—1
Anuk	4500	20	20	20	—1
Ardo Mine	19200	60	57	59	+1
Arlingt	1200	24	24	24	+1
Arctic	1100	20	20	20	
Atlas	5750	75	73	73	—4
Avino	6700	108	105	107	—3
Bathurst	1270 0	37	33	33	—3
Beaumt	5760	15	1 2½	1 2½	—2½
Benson	5500	22	19½	22	+3
Black Gt	16900

BUSINESS and FINANCE

Editor: G. S. Kent

Husky Oil

Husky Oil Ltd. reports nine-month earnings of $5.6 million or 55 cents a share before an extraordinary charge compared with $6 million or 59 cents a share in the period last year.

The extraordinary charge resulted from disposal of offshore drilling assets, the company said.

Net earnings from operations totalled 41 cents a share compared with 33 cents in the same period of 1969.

Sales and operating revenues increased by 9 per cent to $135.5 million from $124.2 million.

Fleet

Consolidated net earnings of Fleet Manufacturing Ltd. of $104,793 for the first quarter ended Sept. 30 compared with $40,148 last year.

Total sales of $6.5 million were more than double $2.4 million due to real estate volume increasing to $5.58 million from $802,100. Manufacturing sales were $917,755 against $1.6 million.

Power Corp.

Power Corp. of Canada Ltd. had consolidated net earnings of $4.2 million or 40 cents a share in the nine months ended Sept. 30 compared with $4.4 million or 60 cents in the corresponding 1969 period.

Gross income for the first nine months of 1970 amounted to $10.74 million down from $11 million in the 1969 period.

Directors decided to omit the declaration of a quarterly dividend on the participating preferred and common shares for the quarter ending Dec. 31, 1970.

Weston

An eastern Canada supermarket war is not expected to affect the earnings of Loblaw Companies Ltd., unconsolidated subsidiary of George Weston Ltd.

Weston said Loblaws, with its diversity of markets in Canada and the U.S., is in a strong position to meet competition and therefore no change is foreseen in the payment of dividends to Westons.

Nine-month Weston earnings to Sept. 30 amounted to $11.37 million, down from $11.38 million or 98 cents a share both years including extraordinary items. Consolidated sales were $718 million, up from $657.8 million.

Int. Breweries

Interior Breweries Ltd. six-month results are ahead of 12-month results for 1969, which the company attributes to its new line of Mountain Brew malt liquor.

Sales for the period ended Sept. 30 were up $1 million to $2.6 million, compared with $2.8 million in the 12 months of last year. But net income in the same period was $192,700 or 26.7 cents a share, against $129,129 to Sept. 30 last year and $189,114 in the whole of 1969.

YOUR TAXES

By I. H. ASPER

Timing of Payments Important

When it comes to taxation issues, there are three main questions: who should pay the tax, how much must be paid, when should it be payable.

The latter question, the timing of taxation, doesn't generally attract much public discussion, but it is important nonetheless. For example if a tax payment can be deferred for an entire year, the taxpayer is substantially better off because he's had the use of his money an extra year. The reverse is true also.

For wage earners, the issue is fairly straightforward: tax is payable on the basis of all income he receives in cash during the year. However, where a taxable profit arises from a business transaction, the tax is payable if the amount of the profit is ascertained, even though the taxpayer might not have received his profit in cash in the year in question.

For example, on December 31, a taxpayer who is in the business of buying and selling land, sells a parcel at a profit but agrees to give the buyer until the following year to pay. Under those conditions the seller must pay tax on his profit even though it hasn't been paid to him. If he isn't careful in his dealings, he can get into quite a cash bind where he owes tax but hasn't the cash to pay. Revenue authorities are not noted for their generosity in extending credit.

SERIOUS PROBLEMS

In recent years, some rather serious problems for taxpayers have developed in cases where there is a forced sale of property through government expropriation. In those cases, if a profit is made, the courts have ruled that the taxpayer must pay his tax in the year in which he knows how much compensation he will receive, even though he may wait several years before he actually receives his money.

A few weeks ago, the Supreme Court of Canada handed down a judgment in a tax case which demonstrates both the problem and the need for new law on the subject.

The taxpayer bought a parcel of land in Halifax in 1954. In 1955 the province of Nova Scotia expropriated it and then began negotiating with the owner over the amount of compensation to be paid. The issue of compensation went to court where, in 1957, the judge settled the price. The price exceeded the cost of the land to the taxpayer, so there was a profit which the Supreme Court ruled was taxable.

But the issue only begins there. When the expropriation court settled the amount of compensation in 1957, it ordered the government to make a downpayment, which it did. However, the provincial government disputed the total award and appealed to the Nova Scotia Supreme Court.

By 1961, the valuation appeal was heard and the province paid the final purchase price. The tax question before the Supreme Court was this: for what year should the profit be taxed, 1955, when the land was expropriated, 1957, when the first court award and down payment was made, or 1961, when the final amount was settled and paid.

The answer to this question can make quite a difference to a taxpayer's affairs. He might have a loss in one year, arising from other operations, so there would be no net tax to pay, or alternatively, his tax rate might be different in one given year.

MUST BE PAID

The court has now ruled that the profit in this case must be paid as though it had been earned in the 1957 year, even though the amount was not finally known until the end of the court proceedings in 1961. That conclusion is not free from serious potentialities.

Mrs. Gwyneth McGregor in reviewing the case in the Canadian Tax Journal raises some interesting possibilities. If a taxpayer in these circumstances must pay tax as though he had received his profit in the year the first expropriation court makes its award, what happens if several years later, through an appeal, a higher court reduces the award and thereby cuts his profit? Under the law, the government can only re-assess tax returns for four years prior to the current year.

Thus if the award and the taxable profit were reduced after four years, the taxpayer will have overpaid his tax, perhaps very substantially, without any means of receiving a refund.

here are many other similar problems with the law as it now stands in these cases. What is required here is a legislative amendment to prevent inequity from occurring.

(Mr. Asper is a Winnipeg lawyer.)

REAL ESTATE MARKET SLOW BUT STABLE

TORONTO (CP) — The real estate market was slow but generally stable during October, the Mortgage Insurance Co. of Canada says in its latest monthly survey.

Winnipeg was the only one of 33 metropolitan areas surveyed that had a strong real estate market.

"The supply of conventional funds for homeowners was fair to good in most areas, but 10 had a shortage."

Prime Rate Reduction Helps Bonds

TORONTO (CP) — The Canadian bond market closed sharply higher in active trading this week.

The announcement of a reduction in its lending rate by the Bank of Canada sent prices sharply higher Wednesday.

The short-end of the market rose about 75 cents. Mid- and long-term issues gained about three-quarters of a point. The corporate sector gained more than one point.

Total bond financing for October was about $623 million, Wood Gundy Securities Ltd. said. Bond financing for the same month in 1969 totalled about $178 million.

Day-to-day money was available Friday at four per cent. Three- and six-month treasury bills closed at 4.89 and 4.96 per cent respectively.

DIVIDENDS

By The Canadian Press

Aluminum Co. of Canada Ltd., four per cent pfd. 25 cents, March 1, record Feb. 5; 4½ per cent pfd. 56 cents, Feb. 28, record Feb. 5.

Acres Ltd., series A pfd. 90 cents, Jan. 15, record Dec. 28.

Lake Dufault Mines Ltd., 10 cents, Dec. 15, record Nov. 30.

Opemiska Copper Mines Quebec Ltd., 20 cents, Dec. 15, record Dec. 1.

Pembina Pipe Line Ltd., five per cent pfd. 62½ cents, Dec. 1, record Nov. 15.

National Drug and Chemical Co., common five cents; pfd. 15 cents; both Dec. 1, record Nov. 16.

Traders Group Ltd., 4½ per cent $1.12½; five per cent 50 cents; five per cent series A 37½ cents; $2.16 pfd., series B 54 cents; class A 15 cents; class B 15 cents; all Jan. 1, record Dec. 9.

George Weston Ltd., 21 cents, Jan. 1, record Dec. 7.

Villacentres Ltd., three cents, Dec. 1, record Nov. 17.

Laurentide Financial Corp. Ltd., five cents, Dec. 31, record Dec. 10.

Teck Corp. Ltd., Class A 7½ cents; Class B 7½ cents; both Dec. 1, record Nov. 17.

Canadian Malting Co. Ltd., 25 cents, Dec. 15, record Nov. 18.

Hiram Walker-Gooderham and Worts Ltd., 30 cents, Jan. 15, record Dec. 11.

Loblaw Groceterias Co. Ltd., 1st pfd. series A, 37½ cents; 2nd pfd. $1.50; both Dec. 1, record Nov. 17.

Maple Leaf Mills Ltd., common 30 cents; pfd. $1.37½; both Jan. 1, record Dec. 15.

Loblaw Companies Ltd., $2.40 pfd. 60 cents, Dec. 1, record Nov. 17.

Total Petroleum North America Ltd., 17½ cents U.S., Dec. 15, record Nov. 20.

Canada Permanent Mortgage Corp., 14 cents, Jan. 4, record Dec. 4.

Noranda Mines Ltd., 30 cents, Dec. 15, record Nov. 16.

Codville Distributors Ltd., class A nine cents, Nov. 30, record Nov. 16.

Cominco Ltd., 70 cents, Dec. 18, record Nov. 20.

Home Oil Co. Ltd., class A 25 cents; class B 25 cents; both Jan. 1, record Dec. 4.

Calgary Stocks

FRIDAY

Stock	Sales	High	Low	Close	Net Ch'ge
INDUSTRIALS					
KSF Chem	200	275	275	275	
Parkland	1900	36	35	35	—1
OILS					
Acroll	3419	141	132	138	+3
Berkley	2100	100	100	100	+10
Brett	500	45	45	45	
Bonanza	500	65	65	65	—5
Lassiter	3500	31	30	31	+1
Lochiel	500	140	140	140	
New York	1500	51	50	50	—1
Petro M	8000	41	40	40	
Pegto	500	165	165	165	
Sastex	500	14½	14¼	14½	
Twin Rich	1000	32	32	32	+2
W Warner	500	42	42	42	—1
MINES					
Admiral	7500	89	84	89	+5
Alcor	5500	50	48	48	—4
Bird Riv	1500	80	65	65	
Bordun	3000	10	10	10	
Cop Pass	500	45	45	45	+2
Flin Flon	2000	17	17	17	—1
Matrix	1000	50	50	50	—5
Pac Cop	1400	295	290	295	
Terra	200	510	500	500	
Tobe	1600	19	18	19	—2
Trans Yuk	2500	6	5½	5½	— ½

Total Sales: 46,669.

Commodities

FRIDAY

Prices of selected commodities Friday.

	Open	High	Low	Close
No. 2 Cotton—New York (per lb.)				
Dec.		26.31	26.17	26.35
March		26.99	26.73	26.77
May		27.33	27.20	27.25
Copper—New York (per lb.)				
Dec.	48.70	48.70	48.00	48.30
Jan.	49.05	49.05	48.35	48.70
March	48.70	48.70	49.10	49.50
Lumber—Chicago (per 1,000 bd. ft.)				
Nov.	74.50	75.00	74.50	74.50
March	81.00	81.50	80.90	81.00
May	84.10	84.70	84.10	84.50
Pork Bellies—Chicago (per lb.)				
Feb.	30.65	30.65	30.45	30.53
March	30.90	30.90	30.75	30.94
May	31.90	31.95	31.75	31.80
Silver—New York (per ounce)				
Dec.	178.20	178.20	176.70	177.80
Jan.	179.70	179.70	178.20	179.20
March	182.50	182.50	181.10	182.00
Plywood—Chicago (per 1,000 sq. ft.)				
Nov.	73.00			72.80
Jan.	74.50	74.50	70.00	74.20
March	77.60	77.60	77.10	77.30
May	80.70	80.70	80.10	80.30
July	83.50	83.50	82.90	83.10

London Metals

FRIDAY

In pounds sterling per metric ton.

	Close	Prev. Close
Copper—Wire Bars		
Spot	450	451	452	452½
Forward	461	461½	463	463½
Sales 3,550 tons.				
Tin—				
Spot	1513	1514	1512	1513
Forward	1516	1617	1515	1516
Sales 225 tons.				
Lead—				
Spot	117	117¼	115¼	115½
Forward	116½	116¾	115½	115¾
Sales 5,250 tons.				
Zinc—				
Spot	122	122¼	120	120½
Forward	121¾	122	120¾	121¼
Sales 1,550 tons.				

WATERFRONT HOMES

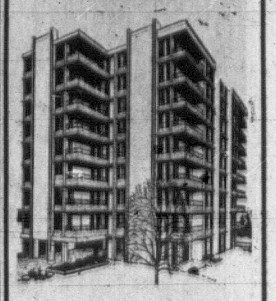

DALLAS PLACE

Adjacent to Beacon Hill Park at 670 Dallas.

Solid concrete building with spacious 2- and 3-bedroom suites, fireplaces and double bathrooms. Priced from $43,000. Reserve your suite now.

Call Terry Farmer

EXPLORER DEVELOPMENTS Ltd.

383-4218 386-0471

Newspaper Advertising Pays

5 Acres—In City
Hi-Rise Zoned

Over 400 feet of waterfront. This is a rare Hi-Rise Site directly on the waterfront in the City of Victoria. Will Sell In One Piece or Will Subdivide to Suit. Suitable financial arrangements can be made.

R. MARTMAN
656-2040

C.J. McDOWELL LTD.
C.J. Mc LTD. CHEVRON HEATING FUELS
C.J. Mc LTD.
C.J. McDOWELL LTD.
911 Fort St. 383-4138

FOR SALE—FOOD MARKET

Very lucrative well established business in desirable area —no competition.

Please Call Mrs. Vera Friedrich for appointment
Office - 383-4401 Res. - 477-5979

SHIRLEY PHILPS HOMEFINDERS

No Telephone Information

Shirley Philps' Homefinders Ltd.
3085 Shelbourne Street

SEAVIEW—WALK TO THE BEACH
University Area

—Uniquely designed, new 4-bedroom home
—2 full baths. Recreation room and family room
—Wall-to-wall carpeting—$36,500.

Call Jack Davis or Jim Taylor—388-4294

D. F. HANLEY AGENCIES LTD. (Oakland Branch)

205-10 JONES BLDG.—723 FORT ST.

CREDIT BUREAU OF VICTORIA LTD.

385-3311

- World wide credit and personnel reporting.
- "COLLECTRITE" accounts recovery service.
- Member of Associated Credit Bureaus of Canada.
- Associated Credit Bureaus of America.

Established 1911

ENGINEER AVAILABLE

20 years Construction Management experience with some design, seeks challenging position with contractor, engineering or architectural firm. Reply to:

Victoria Press, Box 219

RECORD-O-FONE

Can be your answer to your own 24-HR. Telephone Answering Service For Further Information Call

384-7535 Anytime

38-SUITE APARTMENT
BEACON HILL PARK

Quality Construction with all of the modern luxury features. Excellent Rental Record. Large Royal Trust Mortgage.

AN IDEAL LONG-TERM INVESTMENT

Down Payment $145,000

R. MARTMAN
656-2040

8½%

CITY TRUST

on term deposits

1306 Douglas Street, 383-4141

Branch Offices
Edmonton, Calgary, Winnipeg, Victoria, Regina, Vancouver
Member CANADA DEPOSIT INSURANCE CORPORATION

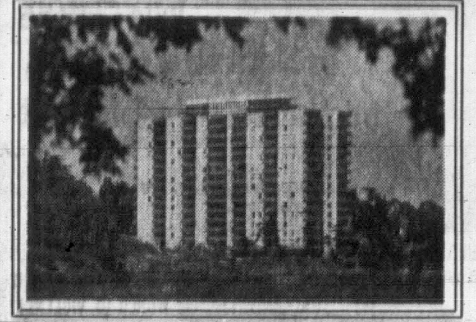

Princess Patricia
on the beautiful, blue Pacific

1-Bedroom from $125
2-Bedroom from $170

Children up to 2 years Welcome

701-703 Esquimalt Road
382-2223

MONEY TIME

SPECIAL DEPOSITS
-$5,000.00 or more
-Withdrawable Anytime

8% Money

TERM DEPOSITS
up to
7¾%
SAVINGS ACCOUNTS
6½%

beat par rates
see your C.U.

WEST COAST SAVINGS CREDIT UNION
Behind the Parliament Buildings at

239 MENZIES ST. VICTORIA 386-6355
6689 SOOKE RD. SOOKE 642-3175

TRADE TRADE TRADE

The MAGICIANS at Mears & Whyte

will turn your home into a Beautiful Condominium Suite at

OAK BAY TOWERS
1400 Newport

and Save You Money!
1-Bedroom from $17,250
2-Bedroom from $23,500
3-Bedroom from $36,500

385-7707

Mears, Whyte & Gower Ltd.
2188 OAK BAY AVENUE
"Victoria's Leading Condominium Broker"

12% INTEREST
Now Offered on Sinking Fund Debentures

The Slegg Acceptance Corporation Ltd., a subsidiary of Slegg Brothers Lumber Ltd., can pay its Debenture holders this attractive rate of interest because the money derived from the sale of these Debentures is used to purchase time payment contracts and to factor accounts arising from retail sales of the parent company. Operating in this manner we can effectively reduce the overhead expense as no costs are incurred in the investment of funds. We are able to pass on the resulting savings to our Debenture holders. Economy of operation always results in higher revenues to the investor.

Interest is paid on our Debentures every quarter, giving the investor an even flow of income throughout the year.

THE SLEGG ACCEPTANCE CORPORATION LTD.

3955 Quadra St., Victoria, B.C. 479-7151

Please send me more information:

Name .....

Address .....

CONDOMINIUMS FOR SALE

INDIVIDUAL APARTMENT HOMES
305 Michigan St.
118 Croft St.

Priced from $14,000 - $21,500
OPEN FOR INSPECTION
Weekdays 10:30 - 5 p.m.
Sat. and Sun., 1:30 - 5 p.m.

Wall to wall carpets, range, refrigerator and drapes. All the wonderful conveniences of living in a modern, bright and spacious apartment with all the security of owning your home. Financing available.

Linden Construction Ltd.
CONDOMINIUM PEOPLE

It's back
POOR BOY LUNCHEON
(Self-Serve 12 'till 2)

Choice of Hot Plate and Beverage.

99c

McPHERSON
Seafood and Steakhouse
Centennial Square 388-4741

MUST BE SOLD

3374 and 3378 Joyce Place, Metchosin

These homes are now near completion and must be sold. 3 bedrooms with full basement. Wall to wall carpeting, ensuite plumbing and roughed in fireplace in rec. room. Both homes offered at the realistic price of $26,900.00 (each). Come and view these well built homes.

GORDON DOVEY 477-1841 or 592-3967

MOVE TO HIGHER EARNINGS

Credit unions offer a wide range of savings plans paying most attractive rates of interest. For example, Term Deposits now pay the highest rates ever recorded in the history of the British Columbia credit unions.

Take advantage of the savings plans of your credit union. It will be in your interest.

And remember, too, all your savings are protected by the Provincial Credit Union Share and Deposit Guarantee Fund.

CREDIT UNION

NECROMANCY and the black arts are the last resort for Charles Condomine (Stuart Kent) and second wife, Ruth (Pat Barlow) in hope of dematerializing mischievous spirit of first wife. Madame Arcati (Hilary Young) is over-zealous medium who accidentally invoked spirit wife in Noel Coward's Blithe Spirit. Bastion Theatre production is at McPherson Playhouse nightly Nov. 17-21.

'MYRA BRECKINRIDGE'

Myra Doesn't Go All the Way

A Film Review

By PETER McNELLY

The last Michael Sarne film to show in Victoria was a delicate, bittersweet story about a dying British nobleman.

Aside from its visual grace, nothing in that movie—Joanna—foretold the direction Sarne was to take in making Myra Breckinridge.

Myra Breckinridge is an attempt at monstrous insult to the eye and ear, a garish but fluid attack on Hollywood, and Hollywood's myths of glamor. Be prepared to be insulted.

●

No commercial film before Myra Breckinridge has ever assaulted the popular conception of glamor with as much guiltless abandon. Yet Sarne's destruction of Hollywood could easily have been more disgusting than it is.

Like so many recent films which harpoon our culture, Sarne's possesses several cloying devices that sweeten his shaft.

Myra Breckinridge is almost unfailingly pleasant to watch. Its version of Hollywood seductively posh. The sets are lavish and lavishly graced with lithe, rounded flesh. At times, the dialogue crackles with witty obscenities.

The acting is strong, spirited and erotic. Raquel Welch as Myra is the standout performer. I have never found her to be sexy until this movie.

●

She has always seemed, to me, too athletically clean. Superhuman. But this time, the superhuman bombast of the movie matcher has amazonic power.

As the aging sex goddess Leticia Van Allen, Mae West is not nearly as physically repellent as a siren in her mid-70s should be.

And she is, of course, Mae West above all, sashaying onto the screen with cheerful immorality past would-be Clark Gables and Cary Grants. Giving them the once-over she says, "I'll be right with you, boys. Get your resumes out."

Instantly, we are hurled back into the 1930s, and no amount of Sarne's contempt for Hollywood can reduce that pleasure.

●

Myra Breckinridge, in other words, goes all out to reduce Hollywood to an obscenity, a perversion.

But its many charms are pleasurable in themselves, thereby detracting from Sarne's myth-destroying bitterness.

Because it lunges bluntly at conventional sexual respectability (the film is the story of a homosexual who has himself transformed into a woman in order to destroy the American ideal of manhood), many people will find Myra Breckinridge heady stuff.

But it's not that shocking. Hollywood is an easy target at which to hurl obscenities in order to destroy obscenity.

●

In their own ways, novelists like Nathanael West, Budd Schulberg and painters like Robert Rauschenberg and Andy Warhol have attacked Hollywood with bitterness equal to Sarne's.

Novels like Naked Lunch, Why Are We in Vietnam and The Story of O have put obscenity to more sophisticated ends than Myra Breckinridge has done.

The commercial American film continues to catch up to the psychological and social intentions of other art forms. It is not accidental that Myra Breckinridge is able to show in Victoria while Andy Warhol's similarly obscene film Lonesome Cowboys will probably never come here.

Myra Breckinridge gets away with its perversity because it is not an esthetically honest vision of social obscenity.

Hollywood's lies about wealth, glamor, sexuality and success are far uglier than Myra Breckinridge paints them.

Movies like Lonesome Cowboys, Faces, Goin' Down the Road and even Five Easy Pieces undermine popular beliefs because they do not glamorize life.

●

Myra Breckinridge glamorizes Hollywood in order to destroy it. But its entertaining qualities—the humor, vivacity and sexiness—stick out against Sarne's anger and charm it to death.

This much-maligned movie has been damned for the wrong reasons. Rather than enduring as a stellar example of bad taste, it will seem quaint on the rerun circuit two years from now.

'Gentle Eagle' Heston Fights For Screen Actors' Rights

By GARY ARNOLD

There is indeed, such a thing as star presence, and although it has been known to take many forms, Charlton Heston embodies one of the non-ambiguous forms.

You don't ask yourself, what is the mysterious something-or-the other that makes this guy a movie star? You see what it is when Heston rises to shake your hand: this guy is an impressive, extraordinary physcial specimen.

Heston was in Washington recently to promote, somewhat belatedly, the new film version of "Julius Caesar," in which he plays the role of Antony. While it's true enough that he suggests the American eagle in human form, what first strikes you is the perch upon which that large, sharp-featured eagle profile rests.

★ ★ ★

Heston is tall, and he has shoulders that just don't quit. He was coatless, wearing a lavender dress short with a narrow black tie, and the breadth of the man was truly imposing: he seemed to have an eagle's wingspan too.

After you adjust to his dimensions, it's necessary to adjust to his eyes, which are steel-blue and very penetrating, and the deep, resonant voice. One could easily remain fixated in the physical presence, but Heston's personality doesn't seem at all imperious. The frame and profile and gaze notwithstanding, he finally impresses you as an earnest, benevolent, gentle sort of eagle.

CHARLTON HESTON

★ ★ ★

Heston, 46, was born in Evanston, Ill., and his first role as Antony was in a low-budget production of "Julius Caesar" organized by a group of friends out of Northwestern University.

"It's generally assumed that I was still it Northwestern when the film was made," said Heston, "But I actually came back home to do it. I'd been out of school for a couple of years, trying to make a living on Broadway."

The film has become something of a legend, partly because of Heston's later fame. It was directed by David Bradley, a highschool and college chum, and Heston describes it as "a brave, youthful attempt to do shakespeare on a budget of $11,000. His first film was also for Bradley — a silent 16mm version of "Peer Gynt," made when they were undergraduates.

I asked if his idea of the young Antony had changed since he played it more than 20 years ago. "Yes," he said. "The first time I thought of him as an utterly sincere and heroic figure. The classic pattern is to go the other way and interpret Antony as an opportunity, a demagogue. I hope I haven't turned him upside down. I wanted to get both tendencies — the sincere young friend of Caesar, honestly appalled by his assassination, and the political opportunist."

Heston's latest film project is a novel called "I Am Legend." He has owned the property, which he describes at "a horror story with socio-political overtones," for several years and will now appear in it for Warner Brothers.

★ ★ ★

Evidently, the story will cast him in a last Adam role somewhat reminiscent of the hero in "Planet of the Apes." The action is set after a war employing chemical and biological weapons has left only a handful of human beings alive.

In his capacity as president of the Screen Actor's Guild, Heston appears discouraged by present conditions and vastly encouraged by the immediate future, especially the development of the video casette industry.

"I hope we'll be able to remember the last 12-month period as the nadir," Heston said. "We have 23,000 members in SAG, and 76 per cent of them averaged less than $3,000 last year. That's below the official poverty level. We haven't been adamant, and we've tried to co-operate in measures to reduce costs and encourage production.

★ ★ ★

"But now there isn't much production capital readily available. You hear that the film business is thriving in Spain and other places, but I doubt it. The lack of American capital limits film-making all over the world, since most of the production capital originates here."

Heston is adamant about getting a piece of the casette action for guild members. He said there may be jurisdictional differences of opinion between SAG and the other major unions — AFTRA and Actor's Equity—but that "one way or another, guild members are going to share in the profits of that industry."

★ ★ ★

Heston expanded on this point: "I think it will be the most important item on the agenda when we renegotiate the SAG contract next year. That isn't official policy yet; but it's the way I feel personally. I'd even be willing to countenance a reduction in the present wage scale if we can guarantee that guild members will benefit from the video casette developments.

"A lot of people in the industry are pessimistic about casettes, but I think they'll increase our opportunities. It's not only renting films on casettes. The educational potential is fabulous. They may change the nature of theatrical exhibition, and they'll certainly change the nature of network television as we've known it, but we should have a greater variety, a greater choice."

(The Washington Post)

Brass Quartet To Perform

The Sunday series of faculty concerts being staged this winter by University of Victoria's School of Fine Arts will feature a new chamber ensemble this Sunday.

Members of the Victoria Brass Quartet, founded in September, are Boyd Hood and Dennis Lillie, trumpets, Richard Ely, horn, and Howard Woodland, trombone.

All but Hood are also principals in Victoria Symphony Orchestra.

●

In addition to the quartet, clarinetist Don De Roche — another symphony principal — and pianist Mary Ducker of the Conservatory of Music faculty, will perform the Brahms Clarinet Sonata in F minor.

Music to be played by the Brass Quartet will include works of contemporary composers Jerry Sieg and Ulysses Kay.

The program will conclude with a Septet for Wind Instruments by Paul Hindemith, conducted by George Corwin and honoring the composer's 75th birthday.

Starting time for the concert is 4 p.m. in the MacLaurin Building auditorium.

GEM Theatre Sidney
Tonight At 6:50 and 9:00
Adult Entertainment
"Mlle Natalie"
Patty Duke Color by DeLuxe

FAMOUS PLAYERS THEATRES
NATIONAL GENERAL PICTURES PRESENTS
JIM BROWN LEE VAN CLEEF
IN EL CONDOR
PATRICK O'NEAL
Color
AT TWO THEATRES
CAPITOL 805 YATES—384-6811
"WARNING — Some nudity and much swearing." —R. W. McDonald, B.C. Director
Please Note Feature Times
Saturday 5:15 - 7:15 - 9:20
Sunday 4:28 - 6:31 - 8:34

TILLICUM Drive-In
BURNSIDE AT TILLICUM—382-7831
Gates 7:30
Show at 8:00 p.m.
Last Two Days!
Extra At The Drive-In Only . . . In Color
"A MAN CALLED HORSE"
with Richard Harris

THE LAUGHTER'S IN THE LEGION AS THE "CARRY ON" GANG FIND NEW DESERTS TO CONQUER!
LAST 6 DAYS
CARRY ON IN THE LEGION IN COLOUR
Fox CINEMA QUADRA AT HILLSIDE - 382-3370
NIGHTLY 7 and 9

Selected for the Royal Command Performance, 1970, London
"... HAS THAT YOUTHFUL ACCENT WHICH PLACES IT IN A LEAGUE WITH ZEFFIRELLI'S 'ROMEO AND JULIET.'" —John Mahoney, FM and Fine Arts Magazine
RICHARD BURTON as HENRY VIII
GENEVIEVE BUJOLD as ANNE BOLEYN
IN THE HAL WALLIS PRODUCTION
Anne of the Thousand Days
A UNIVERSAL PICTURE
Saturday Matinee At 1:30
Evenings 6:45 and 9:05 — Sunday 8 p.m. only
EVENINGS: Adults 1.50, Students 1.00, G. A. Members .75, Children .50
OAK BAY 2184 OAK BAY AVE. 383-2343
MATINEE: Adults 1.25, Students .75, G. A. Members .50, Children .50

CHILDREN'S MATINEES
One Showing Only Sunday
Doors at 1:45 p.m. — Feature 2:00 p.m.
IT'S OUTTA SIGHT!!!
... A TRIP TO THE UNKNOWN!
THE PHANTOM TOLLBOOTH
MGM
A Chuck Jones Production starring Butch (The Munsters) Patrick
CAPITOL 805 YATES—384-6811 ALL SEATS 50c

"The audience who loved "Dirty Dozen" will find "Kelly's Heroes" equally to their liking...Donald Sutherland is hilariously freaky!" —Cue
MGM Presents
KELLY'S HEROES
DONALD M*A*S*H SUTHERLAND
CLINT EASTWOOD
TELLY SAVALAS
DON RICKLES
3rd GREAT WEEK!
ADULT ENTERTAINMENT
Metrocolor
Sat. and Sun. Matinee at 2:00 and 4:25
EVENINGS at 6:58 and 9:30
Coronet
836 Yates Street 383-6414

THE ULTIMATE EXPERIENCE
WALT DISNEY'S FANTASIA
TECHNICOLOR
SHOWS NIGHTLY 7pm-9pm
FOX Cinema QUADRA AT HILLSIDE - 382-3370
NEXT FRIDAY

ODEON THEATRE GUIDE
AUTOBALL! MURDER ON WHEELS!
MOST DANGEROUS SPORT IN THE WORLD!
At 3.15 - 6.25 9.30
Julie Christie
'In Search of Gregory'
Michael Sarrazin: John Hurt
A UNIVERSAL RELEASE • TECHNICOLOR GP
Added Feature at 1.45, 4.54, 8.08
COULD SHE LEAVE HER WORLD OF PEACE TO RETURN TO THE WORLD OF VIOLENCE!
Rosanna Schiaffino John Richardson
"a Nun at the Crossroads"
Odeon 780 Yates St. 383-0513
STARTS SUNDAY — Doors 1.30
ENDS TONIGHT
Virgin Soldiers at 2.55, 6.15, 9.30
Also Hammerhead at 4.55, 7.55

Rome.
Before Christ.
After Fellini.
"If you see with innocent eyes, everything is divine" —FELLINI.
"FELLINI SATYRICON"
(English Subtitles)
Story and Screenplay by FEDERICO FELLINI
COLOR by Deluxe
Haida 382-4278
NO ADMITTANCE TO PERSONS UNDER 18
Doors Open Daily 1.45
Feature 2.00, 4.15, 6.30, 8.50
Including Sunday

Some Wooing Needed to Get Children Back to Books

By JUDITH YEMEN

A four-year-old can delightedly dismantle a book page by page but he will rarely kick in the television screen.

Not surprisingly, a parent is more likely to spend $4.50 a month on a cable TV hookup than spend the same amount annually for one children's book.

Something is coming between children and books, as Winnipeg librarian Helen Robertson cried in a recent issue of Canadian Consumer, and concerned parents are wondering what to do.

A large part of the problem is television with its fast-paced fantasies waiting for the easy flick of the finger. The relative simplicity of settling down in front of the tube and letting entertainment roll over you has led one communications prophet to state that print as a medium is dying.

Somehow the authors of the 6,000 children's books that are published yearly in North America aren't listening. They still believe in the power of print.

But it isn't the simplicity or economics of television alone which draws the child and his parent away from reading. School homework, social clubs and sports combine to fill leisure hours.

So what do you do to change the picture?

Sports, TV and homework have an importance of their own. It's up to you to encourage the kids to add reading to their activities.

This year librarians are attempting to woo children and young people back to the "ancient, musty" libraries by emphasizing during Young Canada Book Week, beginning Sunday, that films, records and tapes are a part of the scene.

The sponsors, the Canadian Library Association, say that a library is a gathering place for information in almost any form. (They admit also that these non-book forms are more likely found in school libraries.)

To get back to the problem of encouraging childhood reading (and probably showing the way to the library where the records and tapes are), Mrs. Robertson suggests that parents become acquainted with the children's books of the past 30 years.

The Greater Victoria Public Library has a number of book guides for parents on the shelves in the children's section.

Mrs. Robertson also recommends, quite strongly, that a bedtime story period be added to the day. Not only will the youngster learn to like books, but he will retain a warm feeling about reading in general.

If Marshall McLuhan is right about children of the television era being bewildered by the print-dominated school system, the additional value of properly encouraged reading habits can be seen.

Besides, in these days of youth unrest, parents can't be sure that the radical four-year-olds of the future will refrain from kicking in TV sets right in the middle of Here's Lucy, with far more thought and purpose than today's tots display in their occasional book-tearing moments.

The Sesame Street Gang

BOOKS
For Young Readers

FOR ALL AGES

The Creation In Legend

Different cultures have varying versions of the creation of the world although there does seem to be a common thread in many of them.

This thread is a super-being who created the Earth and peopled it with Man and animals.

Three recent collections of North America native legends give us two versions of the Creation, unique to the people who relate them. All three books have been written for children.

One is a collection of legends of the Wabanaki Indians by Nova Scotian author Kay Hill.

MORE GLOOSCAP STORIES, by Kay Hill. Illustrations by John Hamberger. McClelland and Stewart. $4.95.

Miss Hill's current work is More Glooscap Stories, a follow to Glooscap and his Magic Legends, printed in 1963. The first book was adapted for television and has been seen across Canada. Those youngsters who enjoyed the first collection should find this one equally entrancing.

Glooscap, according to the Wabanakis, came from the sky with his twin brother, Malsum, to fill the empty Earth with living creatures. Jealous Malsum tried to destroy Glooscap's work but Glooscap, protecting his people, killed his brother.

RAVEN, CREATOR OF THE WORLD, by Ronald Melzack. Illustrations by Laszlo Gal. McClelland and Stewart. $4.95.

The legends of the Eskimos attribute the creation of the world to Raven, a super-being who could take the shape of a bird or a man. As a bird, Raven made the Earth from a snowball rolling off his wings. He made Man from clay inside the snowball.

The collection which deals exclusively with this legendary being is Raven, Creator of the World, by Ronald Melzack.

Melzack, a Montreal psychologist, has taken 10 Raven legends and melded them into a smooth-flowing storybook for children. The two-tone illustrations by Laszlo Gal are consistent with the text.

ELIK, and Other Stories of the Mackenzie Eskimos, by Herbert T. Schwarz. Illustrations by Mona Ohoveluk. McClelland and Stewart. $7.95.

However, there is a second book of Eskimo legends which is just as good and perhaps more exciting than Raven.

Elik, and Other Stories of the Mackenzie Eskimos was put together by Herbert Schwarz, a medical doctor who has practised in the far North.

It is the literary style of each legend which excites the imagination. You feel that the story-teller sits across from you in the flickering light of a whale blubber lamp, recalling the history of his people.

Before the Kabluna, or white man, came to the North, the Eskimos had no writing craft and all the history and legends were passed from generation to generation by word of mouth.

Elik gives the feeling that the Eskimos' oral tradition has not died. In addition to stories of the Raven, Schwarz includes other legendary figures, such as the Northern Lights People.

The illustrations were done by Mona Ohoveluk, who flavors the tales of her people with the simple artistry of the Eskimo.

The author also gives us biographies of the Eskimos from whom he heard the legends. The story-tellers and their lives in the North provide even more depth to the book.—J.Y.

'Origin of the White Whale,' from Elik

9-Year-Old's View of World

Precocious children sometimes startle their parents with ideas and words that reveal "wisdom beyond their years," but parents come to expect these things with a certain pride.

Pity the poor, unsuspecting visitor who must be shocked, then charmed by the display before accepting the performance for what it is: A facile grasp of the adult world by a youngster.

THE MAGIC MAILBOX, THE BORONIAN WAR, TROUBLE UNDERGROUND, by William Robson. New Press. $7.50.

William Robson, 11, invites us into his precocious grasp of the world via three novellettes that he wrote when he was nine years old.

The Magic Mailbox, The Boronian War, and Trouble Underground are imaginative fantasies of six children who escape from an orphanage to Earth 2, a world filled with strange beings and wracked by wars.

Witches brew child-brat stews; a friend is murdered by a deposed king; a man scientist plots disaster; a rhyming dragon "about the size of a large rat" warns them of doom.

What more could a child want from a book?

Adults will find the trilogy a vigorous experience in reading out loud and an interesting reflection of their world. They will also find the spellings cute. ("They were like collums of smoke that rose from a pile of white ashes." "Then you still denigh it?")

This could be the most serious flaw in the book, and certainly not the fault of young William (do they call him Billy or Willy?)

New Press publishers, in their wisdom, rendered the original manuscripts into print without so much as adding a comma. They say the books, approximately five inches square, are exact duplicates of those William wrote, illustrated and bound during a six-week vacation at the family cottage on Go Home Bay, Ont.

To whom is New Press trying to sell the trilogy — to parents who will buy the set or to children who will read it?

Children of my acquaintance delight in picking out errors. It seems a shame to distract them from enjoying the plots. — J.Y.

FOR PRE-SCHOOLERS

Help From Television

You have a four-year-old child who can't tell the difference between a circle and a square; or your five-year-old knows that a and b are letters but q stumps him.

You have several solutions:

1. Let him, or her, watch the television program, Sesame Street, on Channel 2 at 11 a.m. or Channel 9 at 5 p.m. Monday to Friday.

2. Help him discover shapes, letters and numbers through the Sesame Street books.

3. Allow your child to do a little of both. It's good for him and for you.

The Sesame Street set of books is a compilation of

SESAME STREET BOOKS, Little, Brown. $3.95 each.

ideas from the children's television program of the same name.

Originators of the TV program, the Children's Television Workshop, wanted to help the culturally-deprived child before he was placed in the middle-class school system. The workshop's program, aired on U.S. National Educational Television and bought by the CBC this season, is enough of a success to appeal to all children, culturally-deprived or not.

The bright, action-filled hour is a storybook filled with a-b-c's and 1-2-3's presented in the psychedelic vernacular of today.

The resulting books use situations and scenes from the program which your child will easily recognize. Or, if he doesn't watch the program, will learn to like.

We all remember that boring Grade One workbook in which we had to pick the triangle from a row of circles. The S.S. Book of Shapes, for instance, tells what a triangle is and lets the youngster point out the shape in pictures of kites, Buckminster Fuller's geodesic dome, and the span of a superbridge.

It's far more exciting and stimulates an interest in the things he takes for granted around him.

However, parents must be prepared to spend time helping their child discover the books. Each one of the set has two pages of hints for the adult on how to best use the material.

Other new books available for the pre-schooler this fall are story and picture books.

WIGGLE TO THE LAUNDROMAT, by Dennis Lee. Illustrations by Charles Pachter. New Press. $5.

Wiggle to the Laundromat, a large, sturdily-bound collection of poems, cries out to be read loudly and often. The illustrations, in black and white, match perfectly the absurd and zany rhyming text. The following poem is one example:

A Martian with a mangled spear
Is stuffing tarts in my left ear.
If I turn off my hearing aid
Will I still taste the marmalade?

THEODORE, the Mouse Who Wanted to Own a Frying Pan, by William Papas. Oxford University Press. $3.25.

The evils of greed are revealed in a book about Theodore, the mouse who wanted to own a frying pan. Wash drawings in the manner of a pale comic strip carry the light-hearted text.

JORINDA AND JORINDEL, by Bernadette Watts. Oxford University Press. $3.95.

Artist Bernadette Watts has chosen the Brothers Grimm fairy tale, Jorinda and Jorindel, as the next vehicle for her artistry.

The tale of a witch who changes pretty girls into caged nightingales and the boy who releases them from captivity follows Watts' first books on Little Red Riding Hood and Hans Millerman.

This new book is a tender picture story for the introspective child.—J.Y.

THE BUNNY FARM

By NORMAN CRIBBENS

WINDERMERE, England — Every year parents and grandparents bring another generation of children to the birthplace of Peter Rabbit, Mrs. Tiggy-Winkle, Tom Kitten, the Flopsy Bunnies, Mrs. Tittlemouse, Jemima Puddle-Duck and Pigling Bland.

For it was here, at Hill Top Farm near the Lakeland village of Sawrey, that Beatrix Potter created so many of her childhood whimsies.

The farm today is just as she left it and visitors familiar with her books can greet, as old friends, the black-leaded fireplace, the steel fender, the multi-colored rag rug and the old oak dresser; for she arranged the interior of the farmhouse to serve as illustrations for her stories.

The creator of Benjamin Bunny and Jemima Puddle-Duck is still remembered locally as a sturdy, tweedy old lady with clogs on her feet who tramped the village and neighboring lanes in all weathers and was an active campaigner for the preservation of England's famous Lake District.

She acquired Hill Top Farm in 1905 after the untimely death of her fiance, Norman Warne, whose firm published some of her first stories, and found consolation for her deep sorrow in the gentle, rolling country between Windermere and Coniston.

Other letters of this period confirm that Beatrix Potter had found a new wonder and a new joy at Hill Top Farm. Between 1905 and 1913 she wrote 13 stories and most of them had the farm as their setting.

Canadian History for All

By HUMPHRY DAVY

If all history was written as it is presented by Leslie F. Hannon in his Forts of Canada it would be a much wider read subject. This is a book to be enjoyed by both young people and adults.

The author notes in the prologue that Canadians have been careless of history and far too modest in presenting their past.

And he adds: "Those who believe that some sizable parts of the past, with, for instance, its French vs. British battles, should be buried in the name of biculturalism are inviting comparison with Canute — history will never simply go away.

"We are that past, and it is as real today as is

FORTS OF CANADA, by Leslie F. Hannon. McClelland and Stewart. $16.95.

Louisbourg, Nova Scotia, or Victoria, British Columbia. It contains, as those names suggest, episodes of equal valor and glamor under both flags, and it will strengthen and not divide us if we accept it proudly."

Hannon shows that both sides can accept history proudly.

The forts of Canada are in fact the beginnings of Canada, and around them developed events which shaped the nation and provided the stimulus for economic growth and expansion.

The first part of the book deals with the establishment of French forts, the building of Louisbourg, the great fortress which many people believed would never fall; its seiges and eventually its capitulation.

Hannon tells the story of the Indian wars and the terror they spread through the 13 American colonies; the battle and seiges for the capture of Quebec, and the establishment of Hudson's Bay forts on the Prairies and in British Columbia.

There is a lively account of the war of 1812 when American forces invaded Canada and were repelled by a small force of Canadian volunteers and British troops.

Western Canadians are not too familiar with the 1812 war, but this period is one of the most stirring in the nation's history. It was a bitter conflict and perhaps did more towards establishing Canada as a country than any other factor.

One of the most interesting parts of the book is the author's portraits of General Wolfe and the Marquis of Montcalm. These are two fascinating men who fought one of the world's important battles—a battle which changed the course of history.

Both men realized what was at stake. The armies were small but the consequences and effects which followed the battle were greater than those of Austerlitz which involved two large armies.

In effect if Wolfe had lost the battle it is doubtful there would be a United States republic today. George Washington, who loved war, would not have fought his fellow countrymen over tea, but for the survival of the American colonies.

Hannon concludes with an epilogue on the forts of Canada today. Many of them, he points out, are gone forever. But luckily, since the beginnings of the Canadian national parks system in 1885, two dozen forts or fortifications have been designated as National Historic sites and have been restored and opened free to the public. The provinces, too, have programs for restoring old forts.

If after reading this book you become a fort fan, the book contains a checklist of the forts to be seen in Canada.

It also has 259 fascinating illustrations in color and black and white, plus, historical maps and rare engravings.

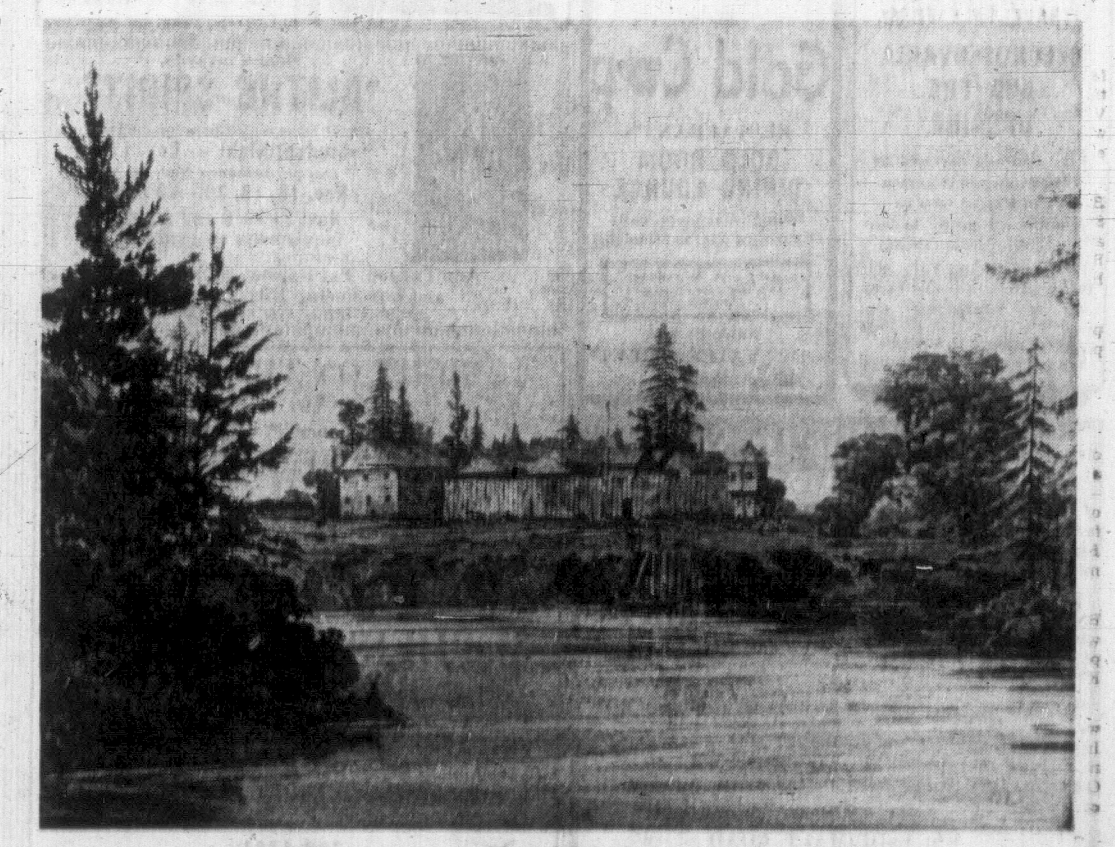

Fort Victoria

Good Theatre Favors Writer

Sounding Board

... By Audrey Johnson

The two vital ingredients for sustained and healthy productivity in the arts are money and frequent infusions of fresh blood from new, vigorous talent.

It is no good pursuing the first if you are not prepared to keep alert and open your arms wide for the second. No amount of dollars can prevent the stale, the repetitive, the uninspired and mediocre from dying on the vine.

You might as well pump good red blood into a corpse.

Which explains why I feel that Britain is likely to sustain its pre-eminent place in English-speaking theatre for a considerable period.

In Britain the climate has never been more favorable for the brewing and ripening of provoking new concepts in theatre.

Right Progression

What has grown up there in the last quarter-century is a playwright's theatre, basically, and this it seems to me, is exactly the right progression.

From good theatre through great playwright to great theatre.

There are probably, at the very least, a round dozen British dramatists writing excellent plays — Peter Nichols, Christopher Hampton, David Storey, Peter Luke, Barry England, Tom, Stoppard are some of them.

Organizations such as the Oxford Theatre Group and the English Stage Society are their hosts and in their turn the writers provide the directors, designers and actors with the essential challenge, the fertile new material that nourishes and inspires.

The English Stage Society's home is the Royal Court Theatre from which has emerged over the last 15 years and more many of the really worthwhile and solid West End successes.

Human Dilemma

Five Royal Court plays were recently to be seen in major London theatres, four of them destined for New York. One is Storey's Home. Another is The Philanthropist, an intriguing comedy that says so much about the human dilemma of inaction versus action.

Twenty-four year old Christopher Hampton's play is set in a university town sometime in the future.

Its central character is a professor, a confirmed believer in impartiality, the middle road, the continual avoidance of positive action which culminates in total negativism.

Around him violence flares, a student blows his brains out in the professor's flat, there is a mass assassination of the Liberal cabinet, a plot to eliminate violently Britain's top 10 writers.

His extreme moderation alienates his fiancee, earns him the contempt of his acquaintances and in the end leaves him to passive acceptance of the situation among his books and comforted by the cigarettes he had given up.

A superb cast was brilliantly headed by Alec McCowen (the original Hadrian VII) who achieved the anomaly of making the uncommitted extravagantly neutral Philip an unforgettable character.

The Philanthropist was the most recent transfer from the Royal Court when I saw it in London at the delightful intimate May Fair Theatre.

Of all the arts, Canada has lagged farthest behind in the production of playwrights. Like the chicken and the egg, something has to come first but nobody seems to be quite certain of "who" or "how."

Perhaps it is neither playwright nor players, but public.

Little Demand

All over Canada, the story is totally different from what it is almost anywhere else in the world. Public interest, public demand for the live stage here has been miniscule.

It is growing, but Canadians generally are still satisfied with mechanical and too often mediocre entertainment.

Here and there across the country a theatre movement burgeons — in Charlottetown, in Winnipeg — but there is still no brilliant and established English-speaking company, not even at Stratford, that is deeply interested and concerned with the discovery of new playwrights.

LORRAINE TRAVIS
... with VOS

SHE KNOWS THE SCORES

Virtually every musical show that has ever been staged anywhere owes a tremendous debt in the first instance to its rehearsal pianist.

It is this indefatigable artist who really knows the score — knows it better and more completely than the chorus master, better than any member of the cast and fully as well as the musical director.

★ ★ ★

Before he — or she — gives over his role to the orchestra, the competent rehearsal pianist has familiarized the cast to the fullest extent possible, with the style and effect of the ultimate accompaniment.

For he usually has knowledge, not only of his piano part, but of the instrumentation of the complete score, so that he can interpret the piano version somewhat in the dynamic and textural terms of the orchestra.

Victoria Operatic Society, now in the midst of rehearsals for this month's production of the Rodgers and Hammerstein musical, South Pacific, is fortunate in its accompanist.

★ ★ ★

Lorraine Travis belongs with the best.

For Mrs. Travis this is the 20th show in which she has worked for the VOS, since assuming the role in 1958 after attending University of British Columbia and spending a year in Europe.

The former Lorraine Brand had an early yen for the violin, but began with the piano in Winnipeg and never thereafter, altered course.

After moving back to Victoria — her native town — Lorraine became a student of Una Calvert, formerly one of this city's most highly regarded teachers.

Throughout her school and college years she was known as a brilliant young soloist and in constant demand as accompanist.

High technical competence, an exceptional rhythmic capacity, a sense of musical style, agility in sight-reading and sympathy with the singer — all these attributes are desirable in the rehearsal accompanist and all are demonstrated by Mrs. Travis.

She is a fortress of strength to all stage directors and so much of a backbone for the casts that when the orchestra takes over for the last couple of rehearsals, the cast feels, for a period, bereft.

★ ★ ★

And that is not to denigrate the orchestra which is groping its way at the first rehearsal, inevitably creating a sag after the previous weeks of ensemble work between director, cast and accompanist.

Native Victorian Walter Burgess, a one-time student of Wynne Shaw who has shaped a successful career in Eastern Canada, staging and choreographing shows, is the visiting director of South Pacific.

The 25th anniversary production of the VOS with Garth Gislason and Janet Senior in the leads, will be staged at McPherson Playhouse, Nov. 24-28.

'Seeing' Through Drawings

Looking at Art

... With Gordon Rice

The latest show at the Art Gallery of Greater Victoria seems to be primarily a fill-in exhibit, a way of stalling for time while the new wing gets completed. However, it's a display with quality, even if it's not particularly dramatic.

The display of Canadian drawings is something that would be of value to any student.

The very sparse brush-drawing by David Milne is probably the highlight of the collection. You can see his most careful and determined efforts to simplify a winter landscape with a completely personal method. One cannot say really whether this scene of barns and trees conveys more of the artist's personality than the actualities of winter, or vice versa.

We're reminded that, in fact, "weather" has little meaning at all besides the unique way it impresses human beings (and animals?). That is, the snow is just "there," until the individual human reaction occurs. Milne reminds you that each person may in fact see things quite differently.

Three pencil drawings by E. J. Hughes are most worthy of notice. His subjects are so commonplace, so "ordinary" ("Street Scene in Courtenay," "Coal Dump, Ladysmith," "Nanaimo Harbor"), that some viewers might easily overlook them.

Hughes however accomplishes a great deal with just a single pencil and a piece of paper. He'll take a dense, complicated subject and show exactly what interests him about it.

●

Out of a maze of cars, boats, poles, signs, roads, hills and sky he'll draw a very bold and clear picture in which every element is securely located in its place.

In doing this he never conveys the sense of a mechanical kind of "copying." It is as if everything he draws was sculpturally shaped in his mind, made simple and clear, and then fitted into its proper relationship with the other elements of his composition. His cars really feel like cars and they really rest on bumpy, dirt roads in just the manner one would expect them to.

His pencil line is so strong and definite and broad that his drawings look at first like lithographs. He always avoids fancy, artful, "striking" compositions, preferring to show (in a way we might almost call "objective") the interest and the beauty of the most commonplace scenes.

Very few artists can do this. Usually they find their inspirations in unusual situations and unusual moods. Hughes, I suspect, needs not to endure the boredom of waiting for the unusual.

Drawing students often tell me that this is one of the most important things that happens to them when they begin to study drawing; that they start to "see" things all around them . . . colors, combinations of form, and so on.

Faces of course are ordinary occurences in our visual day. If you compare the two pencil portraits of "Mortimer Lamb, Esq." by B. C. Binning and Fred Amess you can see what different approaches can be taken toward the same subject (both approaches being "realist" by the way, and not too stylistically separate). Both capture different peculiarities of a subject, the first by concentrating on outlines, the second by concentrating on shadows centering in the facial features.

Some work by important (historically) Canadian artists are here; Clarence Gagnon, Lemoine Fitzgerald. Their small drawings are deft, perceptive, and communicate perfectly the joys searching out forms and gestures in countryside scenes.

●

The other show is "Contemporary Japanese Prints," a bigger show, but perhaps harder to describe. As in post-war Italy there was in Japan an immense revival of energy and enthusiasm in the arts; in cinema, photography, painting, and in traditional arts such as the woodcut.

These woodcuts, too, are not like the traditional ones. Saito (one of the world's most popular woodcut artists) and Muntakata (another one) do express feelings and moods which are certainly Japanese, but in a striking new way.

Guest Conductor

For the fifth concert in the current subscription season, Victoria Symphony Orchestra will have a guest conductor on the podium, Lawrence Leonard, who is resident conductor of the Edmonton Symphony.

London-born, Leonard has been familiar with major orchestras since the age of 16, when he first appeared as a promising young cellist with the London Symphony Orchestra at one of Sir Henry Wood's promenade concerts.

Since beginning his career as a conductor, Leonard has conducted major orchestras in Britain and also in Berlin, Vienna, Paris, Hamburg, Cape Town and Holland.

Major work he will conduct in Victoria, Nov. 22 and 23, is the Brahms C minor Symphony No. 1.

Dine Downtown at the
Family Restaurant
Enjoy satisfying, inexpensive "dining-out" often at SCOTT'S!
Open 24 Hours Every Day for Your Dining Pleasure
SCOTT'S RESTAURANT
650 YATES, at DOUGLAS

Delightful Dining
... for all the family
Choice nourishing food, appetizingly prepared—assures you a delicious meal when you lunch or dine at
THE MAPLE LEAF RESTAURANT
Open Every Day 6:30 to 11 p.m.
1213 Douglas 382-8713

DANCING SATURDAYS
Featuring George Kraeling and his orchestra, Vancouver Island's No. 1 band, playing smooth rhythms in the spacious Seaview Room. Instrumentalist, 8:45 - 9:30, dancing 9:30 - 12:30 a.m. $4 a couple. Table Res. 658-5294.
McMorran's Colwood Bay Ltd

Bill Kenny the Singing Poet
Accompanied by the Tasteful Sounds of Bevin Gore-Langton

Held Over For One Great Week!
Bill Kenny will personally autograph his recently published book of poems
The Coffee House
IN THE MAYFAIR SHOPPING CENTRE
Nov. 17th to 21st — 2 Shows Nightly 8:30 and 11 p.m.
Cover charge $1 per person for each show

ALPINE RESTAURANT
Air Conditioned

• Elegant Surroundings
• Reasonable Prices
OPEN 7 DAYS A WEEK
7 a.m. to 2 p.m. SUNDAYS and HOLIDAYS 5 p.m. to 10 p.m.
801 FORT ST.
Phone: 385-9063 — 382-6233
GROCERY AND FLOWERS
Open 7 Days — 9 to 9

PEARKES Arena 3100 TILLICUM 388-6664
ICE SKATING
Saturday—8:00 - 10:00 p.m.
Sunday—1:30 - 3:30 p.m. 7:00 - 9:00 p.m.

OPEN 24 HOURS
• GROCERIES
• MEATS
QUONLEY'S MARKET
In the Heart of Chinatown
GOVT AT FISGARD
PHONE 383-0623

UVIC THEATRE
INDIANS
BY ARTHUR KOPIT
TONIGHT
PHOENIX THEATRE
8 P.M.
TICKETS $2
BOX OFFICE
477-4821

MEMORIAL ARENA
SUNDAY
PUBLIC SKATING
2:30 - 4:15
and
8:15 - 10:00 p.m.

FAMILY NITE
is a
SUNDAY FUN NITE with the
New Vaudeville Band — Old Tyme Movies
BUFFET STYLE SUPPER—Doors Open 5:30
388-6239 31 Bastion Square (basement)
DINE OUT . . . SING OUT!

CAPTAIN'S PALACE

Christmas Dinner
2 Sittings
4:30 p.m. and 7 p.m.
Full course dinner of Roast Tom Turkey or Virginia Style Baked Ham. All the trimmings just like home.
Children Portions Available
YOUR HOSTS: BILL and FLOS PRIOR
AMPLE PARKING — By Reservation Only 388-9191
309 BELLEVILLE ST. (Across from the CPR ferries)

PURPLE ONION
1037 VIEW ST.

SATURDAY
10:30 p.m. to 3:00 a.m.
'BEOWOLS WEST'
Go Go Patti
Reservations: 382-0222, 386-0011
Jacket and Tie Couples Only

KING'S KITCHEN
Victoria's Original Chinese Food—Home Delivery
384-4323
809 YATES STREET

WATCH FOR THE
BLACK LIGHT A-GO-GO
1206 Wharf St. 388-4649

COMING NOV. 24 to 28
Victoria Operatic Society presents
SOUTH PACIFIC

TONIGHT
McPherson Playhouse
2 Shows, 6:00 and 8:30 p.m.
World Adventure Tours Presents
Beautiful, All-Colour
TRAVELTALE FILM
CZECHOSLOVAKIA AND THE UKRAINE
Presented and narrated by Clay Francisco in person
From Prague with its centuries-old castles to the Black Sea port of Odessa, resorts of Karlovy Vary, old Polish city of Lvov and many others.
Res. $2.50, $2.00, students half price at theatre, 386-6121

DINE & DANCE
Friday and Saturday
in the
Gold Cup
RESTAURANT'S
GOLD ROOM DINING LOUNGE
Dining from 5 p.m. daily
Dancing 8 p.m. to Midnight
Make your reservations now for pre-Christmas Parties.
Ample Parking
1122 YATES STREET
Reservations—383-4732

bastion theatre
Noel Coward's
"BLITHE SPIRIT"
Guest Director: Edwin Stephenson
Student Night — Nov. 17
(No performance Nov. 16)
Nov. 18, 19, 20 — 8 p.m.
Nov. 21 — 6 and 9 p.m.
McPHERSON PLAYHOUSE
Featuring:
Ann Purdon, Pat Barlow, Stuart Kent and introducing Hilary Young
Box Office - 386-6121

NIGHT ON THE TOWN
for
November 17 to 21
BLITHE SPIRIT
November 24 to 28
SOUTH PACIFIC
Complete Dinner and Tickets at the
McPHERSON SEAFOOD and STEAK HOUSE
CENTENNIAL SQUARE
(Limited Number of Tickets — Order Early!)
Complete Steak Dinner and Ticket $6.95
Complete Seafood Dinner and Ticket $6.50
388-4741

Join Us Soon

at the maverick RESTAURANT
If you enjoy juicy steaks we guarantee you dining satisfaction.
HOURS: Mon. to Thurs. — 10 a.m. 'till 9 p.m.; Fri.—10 a.m. 'till midnight; Sat.—11 a.m. 'till midnight; Sun. — 11 a.m. 'till 9 p.m.
• Serving Only Red Brand Beef Complete menu
Our Specialty—Steaks at Prices to Suit You
• 3 Minutes from Downtown
• Ample Free Parking
820 ESQUIMALT ROAD

Come Hear
THE VICTORIA SYMPHONY
NOVEMBER 22-23
FEATURING
GUEST CONDUCTOR
Lawrence Leonard
Music Director—Edmonton Symphony
PROGRAMME
The Force of Destiny — Overture - G. Verdi
Concerto for Orchestra (Excerpts) Bela Bartok
(Giuoco delle Copie and Elegia)
Symphonic Ode - - - - John Weinzweig
Symphony No. 1 in C minor, op. 68 - Brahms
ROYAL THEATRE
SUNDAY, NOV. 22 - 3:00 P.M.
MONDAY, NOV. 23 - 8:30 P.M.
Tickets Available Eaton's Box Office
382-7141 Loc. 313
$2.50 - $3.50 - $4.00 - $4.50 Students Half Price
SPONSOR — LADY STUART TAYLOR

DEC. 9 THRU 13
VICTORIA MEMORIAL ARENA
WED., THURS., 7:30 P.M. FRI., SAT., 8:00 P.M.
SATURDAY AND SUNDAY MATINEE, 2:00 P.M.
RESERVED SEATS $3.50 - $4.00 - $4.50
ICE CAPADES
THE SHOW FOR ALL SEASONS
THE "ICEXPERIENCE!"
★★★Exhilarating cast of skating stars★★★
★★Explosive comedy-Exquisite costumes★★
★★★★Extraordinary Magic Screen★★★★
ICE CAPADES
THE SHOW FOR ALL SEASONS
SPECIAL Children and Student Prices ½ PRICE 18 yrs. and under Wed., Thurs., 7:30 p.m. Sat., 2:00 p.m.
BOX OFFICE OPENS NOV. 20 Memorial Arena Eaton's Woodward's The Bay Simpsons-Sears Phone Res. 384-1522 only.
Eaton's, The Bay, Simpsons-Sears Victoria customers may use their Charge Accounts
ICE CAPADES
THE SHOW FOR ALL SEASONS
MAIL ORDER COUPON
Enclosed is Money Order payable to VICTORIA MEMORIAL ARENA totalling $ ..... for ..... adult tickets at $ ..... each and for ..... youth tickets at $ ..... each for the date checked ( ) below:
☐ Wed., Dec. 9, 7:30 p.m. ☐ Thurs., Dec. 10, 7:30 p.m.
☐ Fri., Dec. 11, 8:00 p.m. ☐ Sat., Dec. 12, 8:00 p.m.
☐ Sat., Dec. 12, 2:00 p.m. ☐ Sun., Dec. 13, 2:00 p.m.
NAME .....
ADDRESS .....
CITY ..... PHONE .....
Please enclose stamped, self-addressed envelope for prompt return of tickets.

'The One Thing I Know Is I Can Sing'

By BLAIR KIRBY

TORONTO — "I have contracts coming out of my nose," said Anne Murray, wrinkling it, "and that's my only worry. If I could just sing, and not have to worry about the little niggling things like all those contracts. The one thing I know about my career is that I can sing, and nobody can tell me different."

Nobody is trying to, for Anne is the golden girl of Canadian entertainment. In less than six months she has bounced from being merely a featured performer on Singalong Jubilee, to an "exclusive" CBC radio and TV contract, to a million-selling record, to appearances on a major U.S. TV show, and soon to an engagement in the luxurious Imperial Room, Canada's top night spot.

Her voice is the one thing she feels confident about, but she also has other and rarer assets. She is a happy, attractive girl-next-door whose naturalness is absolutely genuine, without even a tinge of theatrical artifice. Her voice may open ears, and doors, but it's her personality that's going to make her a star.

"What is a star?" she asks, and answers: "People are people, and that's where it's at. I don't feel any different now than I did when I was teaching school; in fact I feel less like a star now, 'cause when I was teaching I could sing, and the kids thought that was great."

▣

In most of the country, her stardom is just starting, but she already knows what it's like. At home in the Maritimes she has been the biggest star around, for two whole years.

"I played everywhere there," she recalls. "People wanted me to sing, so I just did. They were all in a hurry to get me out, telling me I should go somewhere else to make a big name. But that was my training ground, that's where I learned everything I know."

From many people this would be vanity — but not from Anne. Her feet are firmly on the ground, and her assessment of herself is cool and thoughtful. She is merely recognizing facts.

Unlike many TV performers who are confections iced for the screen, she is even more attractive off than on. Her naturalness, which became apparent last week in her first CBC-TV special, is not refreshing but downright delightful. Her 25-year-old joie de vivre is infectious.

She arrived for our interview wearing little or no makeup, plus brown slacks and a fake-fur coat she'd had since Grade 10. After perfunctory reservations about

SINGING STAR Anne Murray received gold record from Glen Campbell this week after "Snowbird" sold over one million copies.

submitting to our photographer, who was unexpected, she laughed, said "what the heck," and told him to shoot. Not one word or motion in the hour we spent together was theatrical or artificial, or even careful. She was just Anne.

"I love to sing," she said, "and I'd feel badly if people didn't like what I did. But I wouldn't care that much if I wasn't doing it. Singing is not my life. I sing because I like to sing, not because of some inner drive that some singers say they feel.

"The first time I got excited about it was when Snowbird (her big hit of last June) got to number 45 on the Billboard chart, with a bullet (to indicate that it was climbing rapidly). You hear so much about Top-40 music, and 45 was so close to Top-40 that I really got excited.

"I must say that I've been spoiled by everybody. I've been spoiled by Maritimes audiences, by all the critics, by the CBC. It's never changed. I guess maybe I'm just the kind of person that people spoil."

▣

Obviously she feels more relaxed in front of an audience than in front of a camera. She knows she can keep an audience happy. But she concentrates strictly on entertaining them; she's dead set against using her power to influence them politically. It was one of the few strong points she expressed in our hour.

Until now she has lived, and as much as possible worked, in Halifax. But she fears that by the beginning of 1971 she will have to move to Toronto, where more and more of the action is.

"I work harder when I'm in Toronto," she says. "When I'm in Halifax I fall into that slow-moving groove that Maritimers are in. But I love it. It's home."

The Toronto move may be motivated by changes in her CBC schedule. She worries about her almost-constant exposure as a guest artist on the Tommy Hunter and Singalong shows.

As it is, she's Canada's most in-demand performer. She got another offer as we talked, to do radio commentary on the Grey Cup parade. Her face lit up; she'd have loved to do it — but she is already acting as grand marshal of the parade. "Howdaya like that!"

It's a job she welcomes because for one thing, it gets her into the game — and this former gym teacher loves football. There's one job she'd like to have there, however, that hasn't been offered — yet. She wants to call the play-by-play action.

(The Globe and Mail.)

On Stage Next Week

Buffalo Bill, Billy the Kid, Jesse James and all the Grand Guignol characters that inhabit Wild West shows have taken over the stage area of University of Victoria's Phoenix Theatre this week. The show is Indians by avant garde playwright Arthur Kopit. An all student cast will perform the play tonight, Sunday, and throughout next week until Nov. 21. Starting time — 8 p.m.

Tonight's is the final performance by St. Luke's Players of the Agatha Christie thriller, The Mousetrap. It can be seen at St. Luke's Hall, Cedar Hill Road, curtain time, 8:15.

Sunday afternoon the first public concert by the new Victoria Brass Quartet will take place at 4 p.m. in the MacLaurin Building auditorium on University of Victoria campus. The group will play a program of contemporary music.

Noel Coward's mischievous play about mediums and spiritualism, Blithe Spirit, will be presented by Bastion Theatre, Tuesday through Saturday, at McPherson Playhouse. Student performances Tuesday at 8 p.m. Two performances Saturday, at 6 and 9 p.m.

Friday noon concert at UVic MacLaurin Building will feature University of Victoria Orchestra. Program starts at 12:30 p.m. Open to public.

Music for lute and guitar will be played by Michael Strutt in a recital at Newcombe Auditorium, Friday, at 8 p.m.

At the Galleries

Canadian drawings are on view at the Art Gallery of Greater Victoria. The exhibition surveys aspects of Canadian draftsmanship from the period of the Group of Seven, down to the present day. It begins with Varley and includes studies by Town, Bobak, Urquhart, Shadbolt, Harvey, Pavelic, Irwin, Ciccimarra and others.

Showing concurrently is an exhibition of works by five Japanese printmakers drawn from the Fred and Isabel Pollard collection. Both showings continue through Nov. 25.

Canadian Films Goin' Down Middle of Road

By BETTY LEE

TORONTO — A year ago he was broke. A 31-year-old filmmaker with a movie he wanted to finish and debt on his back so hefty, he was thinking of going into bankruptcy.

"But who the hell would have sued me?" shrugs Don Shebib. "How could they have got any money? I simply stopped thinking about finances when I was making Goin' Down the Road. It was just me and the picture. I never really knew whether or not it would be shown anywhere. I certainly never figured it would run for too long, even if it did get a booking. And reviews? I never thought there would be reviews. Not anywhere."

He flops lazily into a chair. Bearded, restless, a little bored. Dressed in crummy jeans. A nondescript T-shirt. An ancient windbreaker with the insignia of the East York Lions Football Club over his heart.

★ ★ ★

"Horning in on the interview!" he grins, suddenly alive as actor Paul Bradley pokes his head around the door. "Bloody ham! Get outa here and don't come back."

But it has been four weeks now since Goin' Down the Road won the Best Feature Film Etrog in the Canadian Film Awards and even Don has to admit that life is somewhat different. He starts to put his feet on the desk, then decides to be a gentleman and leave them on the ground. He fidgets and clears his throat.

"I'm becoming gradually aware," he says carefully, "that I've made the first step. I mean, the first step toward becoming a recognized director."

★ ★ ★

The same old cussin' shufflin' Don Shebib. Right after Awards Night, there was that trip to Tunis, courtesy of the Canadian Government. Ottawa planned to send six French-Canadian film-makers to the Arab-African Film Festival there but when Shebib hit the headlines with his Etrog award, Ottawa shoved him on the plane complete with a Road print to show to the Tunisians.

"Oh sure, everyone applauded when it was over," he says, tapping restlessly at a chair arm. "Actually, I didn't get to speak to many people in Tunis. Everything was in French, you know. I don't speak French. After that, I flew to New York for the opening of the film."

And? "Oh, interviews. Lillian Ross wants to do a piece about me for the New Yorker. I damn well don't know why. I hear I've got an upcoming date on the Dick Cavett show. Then there were people. People from Universal Pictures, agents, people like that. Producers with scripts. There was a script right on my hotel bed when I got into New York. Guy wanted me to do the thing in Spain. Absolute crap. I turned him down."

★ ★ ★

Shebib hoists his feet toward the desk again, then sighs and tucks them under his chair. Oh sure, he'd like to make some pictures in the States.

But that wouldn't be for at least another year. Right now, he has signed a contract with Bennett Fode of Toronto's Phoenix Films (who invested $30,000 in Road) to direct another feature. Shooting on the film — an as-yet-untitled story about four North York high school kids — will begin in January.

The budget for the new one will be far fatter than the bag-of-peanuts $85,000 spent on Goin' Down the Road. Matter of fact, the film will cost between $300,000 and $400,000.

So who says you can't make an extravaganza and keep it simple? Fifty per cent of the financing will come from the now highly-impressed Canadian Film Development Corp., which gave Shebib a $19,000 grant for Road, plus another $28,000 after it was safely released. The other half will come from Phoenix.

The same old Don Shebib. He swears he has made no real money out of Goin' Down the Road because the movie is still earning back its investment. He still gets a kick out of driving his unpaid-for Morgan automobile, collecting bagpipe records and playing golf.

He is still privately astonished at the deep interest local and foreign writers are showing in his background (sociology at the University of Toronto, some National Film Board and television documentaries) and amazed that interviewers want him to say "the same old thing, over and over again."

★ ★ ★

He still makes enemies around the Canadian film establishment because he insists that too many bad film-makers are getting into the industry. Better he feels, that producers — and, presumably the CFDC—give available investment cash to a few good directors rather than spread it around among "hundreds of young independents, students and underground film-makers."

Says Shebib, chewing his cough-drop: "Bad film-makers with long hair are no better or worse than bad film-makers with short hair. Who they are or where they come from is irrelevant. I'd rather see $20-million go to a great director like Orson Welles than to a bunch of kids who would turn out pretentious, masturbationist crap."

★ ★ ★

He shrugs when asked how he feels about the future for the film industry in Canada. "It doesn't seem to know where it's going. If you want to put it politically, some people are going to the right, some are going to the left. We seem to be stuck in the middle of the road. Quite frankly, I don't know whether the industry here is going to be that schizophrenic all of the time or whether there is going to be an honest, meaningful shift in one direction.

"I know a whole lot of people here are pushing hard to make Hollywood Establishment films. The trouble is, of course, that they won't be nearly as good as Holywood Establishment films. So why the hell bother?"

(The Globe and Mail)

TALISMAN MUSIC CENTRE

384-9222
930 YATES

WE HAVE A COMPLETE STOCK OF FENDER & ROGERS Instruments and Accessories

—NEW—

FENDER BASS GUITAR AND AMPLIFIER
$199.95

Fender Rhodes Electric Piano, 72 Keys Sustaining Pedal
$899.00

CLASSICAL GUITARS
$29.95 TO $1,495

AIRLINE CAREERS

MEN AND WOMEN

Train for Reservationists, Passenger Agents, Hostesses (age 20 to 28), Station Agents, Communicationists, etc. Good starting salaries, pleasant working conditions, excellent chance for advancement. If you are between the ages of 17 and 34, and have completed grade twelve, get full information today about our training program. Mail coupon today to:

Dept. BC-160
AIRLINES TRAINING DIVISION
Atlantic School,
Victoria Press, Box 171,
2631 Douglas St., Victoria, B.C.

Name .....
Address .....
City and Province .....
Phone ..... Age .....
Education .....

CRYSTAL GARDEN

PUBLIC SWIMMING
SUNDAY
2:00-5:00 p.m.—Public
7:00-9:00 p.m.—Public
MONDAY
12:00-1:00 p.m.—Adults
1:00-3:00 p.m.
Slim and Swim
3:00-5:00 p.m.—Public

The Canadian Opera presents ORPHEUS IN THE UNDERWORLD

Offenbach's Satirical Opera in English with Orchestra

NOV. 29-30
Tickets Available Eaton's Box Office 382-7141, Loc. 315
$3.00, $4.00, $4.50, $5.00
Students ½ price
Presented by Victoria Symphony Society

TOSH
The Barrow Boy of Bastion Square
RETURNS
To The
Gilded Cage
Victoria's Original Sing-A-Long
Every Friday and Saturday Night at 9:00
IMPERIAL INN
DOUGLAS AT DISCOVERY

OPEN SUNDAYS 5 - 9 P.M.
DINING WITH A DIFFERENCE
Gay Nineties Spare Rib House
WHERE KEN PEAKER AND SHEILA
Play Your SING-A-LONG Music
A SPARKLING Atmosphere for
PERSONALIZED MUSICAL HAPPENINGS
World-Famous SPARERIBS — Full Dinner Menu
825 BURDETT — CHERRY BANK HOTEL — 385-5380
— NOW OPEN 7 DAYS —

SPECIAL
SAT. and SUN.
HAM-BURGERS
Reg. 45c
2 for 60¢
Mello-Spot
DRIVE-IN, Gorge Rd.
Opposite B.C. Forest Products

Planning a Christmas Party For Your Staff?
Reserve "Salon A" now
Phone the Maitre 'd for information
LOBSTER NIGHT Thurs., Dec. 3 Reserve NOW
A SUNDAY DINING DELIGHT
CENTURY INN
383-1151 We park your car FREE!

ESQUIMALT SPORTS CENTRE
1151 Esquimalt Road
ICE SKATING
SATURDAY:
10:30 a.m.—Family
1:30 p.m.—Public
8:15 p.m.—Public
SUNDAY:
1:45 p.m.—Public
8:15 p.m.—Public
Skating is Fun!

ART GALLERY OF GREATER VICTORIA
1040 MOSS ST. 384-3123
GALLERY HOURS:
Tues. to Sat. 11 a.m. - 5 p.m.
Sunday 2 - 5 p.m. Closed Mon.
EXHIBITIONS
• 5 Contemporary Japanese Print Makers
• Canadian Drawings
(ENDS THURSDAY)
• ELIZABETH MARSHALL BEQUEST
(OPENS FRIDAY)
• Vera Johnson
English Folk Singer
Coming December 1.

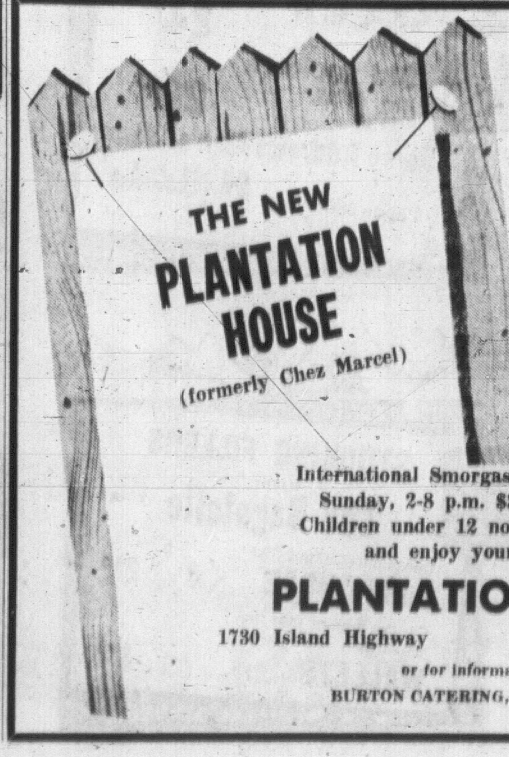

THE NEW PLANTATION HOUSE
(formerly Chez Marcel)
NOW OPEN
For dining and dancing nightly from 9 p.m.
Family style dinner served from 6-9 p.m. at reasonable prices.
International Smorgasbord served every Sunday, 2-8 p.m. $3.50 per person. Children under 12 no charge. Come in and enjoy yourself at the
PLANTATION HOUSE
1730 Island Highway 478-7136
or for information call
BURTON CATERING, 388-9105 or 388-9106

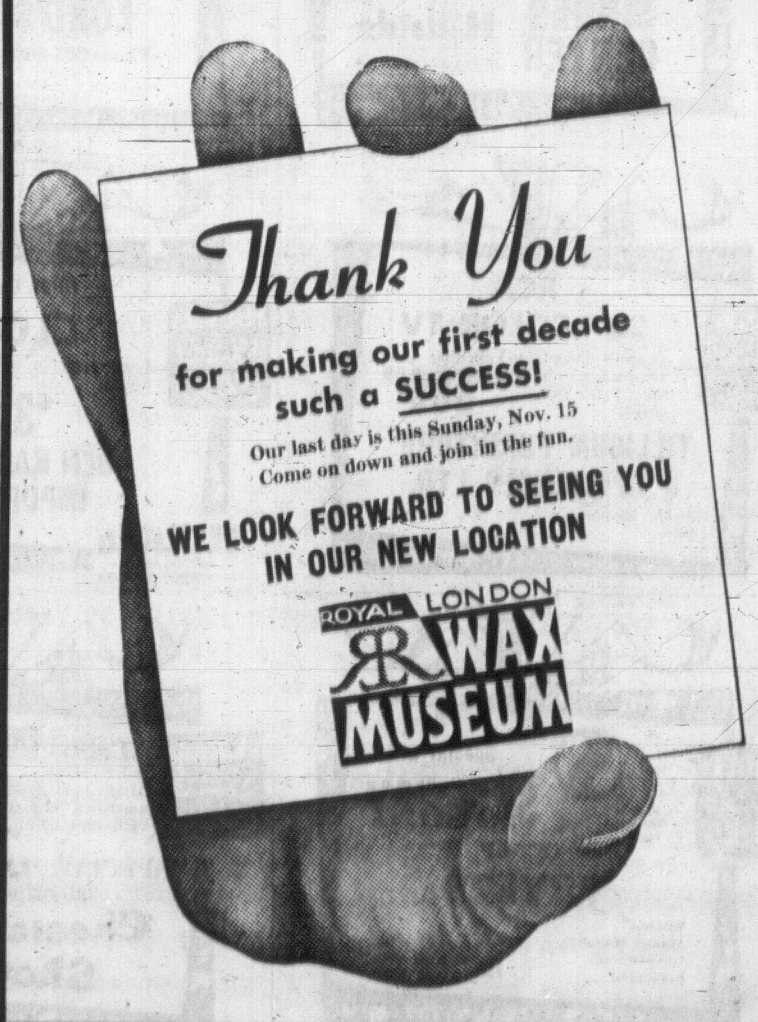

Thank You
for making our first decade such a SUCCESS!
Our last day is this Sunday, Nov. 15
Come on down and join in the fun.
WE LOOK FORWARD TO SEEING YOU IN OUR NEW LOCATION
ROYAL LONDON WAX MUSEUM

'Head' JP Gets the Boot

TOPEKA, Kan. (AP) — The Kansas attorney-general has pulled the office right out from under bearded, long-haired hippie Phillip Hill.

Hill was elected on the Democratic ticket without opposition Nov. 3 as one of two justices of the peace in Lawrence, a community of 45,000 and the home of the University of Kansas.

But Thursday, Attorney-General Kent Frizzel said the 1968 legislature abolished the office in 108 cities, including Lawrence.

"That's going to be challenged," Hill said of the ruling.

The ruling was requested by State Secretary Elwill Shanahan after county clerks in Geary and Douglas counties asked whether they should certify the election of justices of the peace.

Frizzell's opinion said: "There being no office to fill, in my opinion, purported elections for such offices were a nullity. Local election officers should therefore decline to certify the results of any such purported elections, and where such cerfitication may have been made it should be disregarded."

Hill, 22, a self-proclaimed dealer in drugs, received more than 6,000 votes in the election.

After the election he said he would use the office to perform marriages for his hippie friends, including homosexuals, and hear damage claims of less than $1 in cases involving civil rights and pollution.

Canada Music Week Observed

Two concerts featuring Canadian music and musicians will be jointly sponsored by Victoria Conservatory of Music and the Registered Music Teachers Association to mark Canada Music Week, Nov. 27 and 28.

They will be presented in the Newcombe Auditorium of the Provincial Museum.

Students from both organizations will take part as well as members of the Conservatory faculty.

'Remembrance Day No Holiday'

Victoria war veterans don't like the U.S. plan to switch Remembrance Day observances from Nov. 11 to the last Monday in October to gain another three-day holiday weekend.

* * *

They'd rather have no holiday than change the date which marked the signing of the Armistice in the First World War. Jim Mayzes, Pacific Command executive officer for the Royal Canadian Legion, said the legion's national policy is opposed to any such change.

"We don't look upon Remembrance Day as a holiday.

"If there were to be a change it would be better to go back to where we were before there was a holiday and people made a clean-cut stop and remembered the debt they owe for two minutes."

His sentiments were echoed by Tom Harris, zone commander for southern Vancouver Island.

"If such a move was broached in Canada it would meet a lot of opposition. Remembrance Day should not be thought of as a holiday—it's much more important than that."

George Aitchison, past president of the 800 Pacific Wing, Royal Canadian Air Force Association, agreed.

* * *

"Remembrance Day, when the armistice was signed, is the proper day on which we should pay homage."

None of the veterans questioned favored a change.

Said one:

"There's more to life than trying to grab another long weekend. The chaps who dies weren't that concerned about themselves.

"That's what's wrong with the way we live today. We don't care enough about anyone else."

He asked not to be identified.

"My name's not important. What counts is that we don't forget what Nov. 11 is all about."

Hillside Sale Day

MONDAY, NOVEMBER 16

Shop and Save! Exceptional Values Selected by Hillside Merchants.

2 BIG DEPARTMENT STORES and 50 EXCITING SPECIALTY SHOPS!

Weatherproof Shopping **Free, Easy Parking**

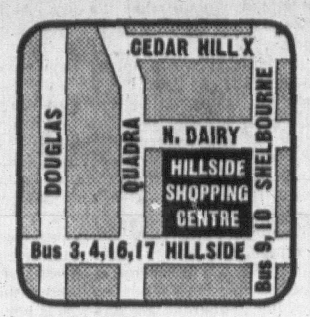

Special at SAFEWAY
ICE CREAM
Snow Star Vanilla In plastic pail 1 Gallon $1.99

SLIMS—SKIRTS
Reg. to $15.00
2.99 to 6.99
SWEET SIXTEEN
Hillside Shopping Centre such a pleasant place to shop

Lebo BEEFSTIX
A delicious 100% Hickory Smoked Beef Salami. Lightly spiced for added flavor. By the piece, or sliced, it's delicious. Taste and compare!
SPECIAL, lb. 1.98
International Little
Cheese & Wein Shops
Hillside Shopping Centre such a pleasant place to shop

Specials at SAFEWAY
Canada Safeway Limited
MARMALADE
Empress Seville orange or G.L.O. 48 fl. oz. tin 79c

The BEEHIVE
"AHOY"
Knitting Worsted by Scheepjes of Holland
59c approx. 2-oz.

Zeller's
METAL BOOK SHELVES
Walnut finish.
After sale price 10.99
8.88

ZELLER'S
BASKET CHAIR and COVER
After sale price 13.88
10.88

Zeller's
BLACK AND DECKER
1/4" DRILL
Reg. 12.88
9.88

SEWING BASKETS
Wide variety of sizes, styles and colors.
Priced from $0.88
SINGER CENTER
Hillside Shopping Centre such a pleasant place to shop

RED CARPET SHOES
20% OFF
LORD'S SHOES
Phone 385-9828
Hillside Shopping Centre such a pleasant place to shop

30% OFF ALL DRY CLEANING
PAGE THE CLEANER
ONE DAY ONLY — Mon., Nov. 16th
PRICES GO DOWN TO
LADIES' AND GENTS' SUITS 1.54
SLACKS 77c
DRESSES (Plain) 1.54
OVERCOATS 1.71
(Effective Only at Our Hillside Plaza Store)

Give that "Special" someone a gift certificate for Christmas from Lighting Exclusive Ltd.
West Coast Lighting Exclusive
In the Hillside Shopping Centre

RCA
25" COLOR TV
Console model, in exciting contemporary styling. Reg. Price $869. SALE 599.95
TILLICUM FURNITURE & APPLIANCES LTD.
Hillside Shopping Centre 382-3331

SPECIAL ON
CLOGS
Large selection of colors, sizes and styles.
$3 OFF
BEN KARLSSON IMPORTERS
Hillside Shopping Centre such a pleasant place to shop

Norfolk Jackets
Reg. to 34.95. NOW 24.95
Ski Jackets
Reg. 27.95. SALE 22.95
Garry Andrews Men's Wear
Phone 386-0724
Hillside Shopping Centre such a pleasant place to shop

CHRISTMAS CAKES
Save now on your Christmas baking with a delicious cake full of nuts and fruit peel from Brodie's Bakery.
Reg. 1.35 lb. Monday Special, lb. 1.20
BRODIE'S BAKERY
Hillside Shopping Centre such a pleasant place to shop

Special at SAFEWAY
Canada Safeway Limited
CUT-UP FRYERS
Frozen Manor House Government Inspected ..... lb. 49c

Lebo FRENCH ONION CHEESE
Mild and flavorful, the perfect sandwich cheese for parties and festivities of all kinds.
SPECIAL, LB. 89c
International Little
Cheese & Wein Shops
Hillside Shopping Centre such a pleasant place to shop

STOCKING FILLERS from The Bagatelle
Our popular "That Girl" PANTY HOSE 3 pair 2.49
For the man in your life, MOROCCO WALLETS Black and brown 3.99

MISS JOANNE now at Hillside Shopping Centre
20% off ANY WIG IN STOCK
MARGO BEAUTY STUDIO
Hillside Shopping Centre 382-8218

Simpsons-Sears

MONDAY NOVEMBER 16

1.49 DAY

Many Great Gift Items To Choose From

ONE DAY ONLY! SALE STARTS 9.30 AM. PERSONAL SHOPPING ONLY

STATIONERY

NORCROSS CHRISTMAS CARDS— Many designs. 25 cards per box ..... Sale Price **1.49**

CHRISTMAS CARDS BY RUSTCRAFT— Many designs. 25 cards per box ..... Sale Price **1.49**

CHRISTMAS CARD VARIETY PACK — By Rustcraft. Special value box. Good assortment ..... Sale Price **1.49**

CHRISTMAS CARDS BY GIBSON—30 cards in variety pack. Assorted ..... Sale Price **1.49**

FLAT WRAP BY RUSTCRAFT—A value pack consisting of 10 sheets of wrap per package. Assorted designs ..... Sale Price **2** Pkgs. **1.49**

PRIDE 8 ROLL CHRISTMAS WRAP—Assorted designs in festive colours ..... Sale Price **1.49**

PRIDE FIVE ROLL FOIL PACKAGE— 5 rolls assorted foil ..... Sale Price, pkg. **1.49**

BAG OF BOWS—20 Jewel bows in assorted Christmas colours. ..... Sale Price, Ea. **1.49**

300 SHEET REFILL PACK—Plain, narrow or wide rule, 3-hole punched. ..... Sale Price **2** Pkgs. **1.49**

KEY TABS — Package of 5, 72 pages per books. Index tabs. Narrow or wide rule. ..... Sale Price **2** Pkgs. **1.49**

BOND PAPER — Fine White bond typing paper, 8½x11" size. 160 sheets per pack ..... Sale Price **2** Pkgs. **1.49**

SCOTCH TAPE—Each with ½"x1296 of tape. Plastic dispenser. ..... Sale Price **4** Rolls **1.49**

PARKER JOTTER PEN — Ball point. Plastic barrel with stainless steel cap. Assorted colours ..... Sale Price, ea. **1.49**

SIMPSONS-SEARS PLAYING CARDS — Double deck, plastic coated for easy cleaning. Assorted designs ..... Sale Price **1.49**

STAPLER—Colt 150 model. All metal construction. Folds open for tacking. Takes standard staples ..... Sale Price, Ea. **1.49**

Personal Shopping: Stationery (3)

BEAUTY AND HEALTH

SOAP-ON-A-ROPE— By Shulton ..... Sale Price, Ea. **1.49**

SHULTON SHAVE MUG— ..... Sale Price, Ea. **1.49**

OLD SPICE GIFT SET—Includes After Shave, Spray Deodorant, Lather Shave .. Sale Price, Ea. **1.49**

DESERT FLOWER GIFT SET—Includes 4½-oz. Talcum Powder, 3-oz. Cologne Mist. Sale Price, Set **1.49**

YARDLEY GIFT SETS—Soap and Cologne in five fragrances ..... Sale Price, Set **1.49**

BRONNLEY GIFT SETS—Includes Turtle Oil Soap, Hand Lotion, Bath Oil and Bath Cubes ..... Sale Price, Set **1.49**

JADE EAST AFTER SHAVE OR COLOGNE— 3-oz. size ..... Sale Price, Ea. **1.49**

SORELLE SANDLEWOOD SOAP-ON-A-ROPE ..... Sale Price, Ea. **1.49**

TIMOTHY TURTLE SOAP—Plastic turtle that floats. Contains a bar of soap .. Sale Price, Ea. **1.49**

ASSORTED BUBBLE BATH for children. Containers of rockets and cars. Sale Price **2** for **1.49**

OLD SPICE AFTER SHAVE— 4¾ ounces ..... Sale Price, Ea. **1.49**

BRUSH AND COMB SET—Nylon bristle, club style ..... Sale Price, Ea. **1.49**

BRONNLEY HAPPY HANDS GIFT SET— Contains soap and hand lotion. Sale Price **2** for **1.49**

PURSE MANICURE SET—Brocade cases with 6 manicure implements. Sale Price **2** for **1.49**

Health and Beauty (5)

DRAPERIES

BURLAP—40" width. Many decorating uses ..... Sale Price **2** Yds. **1.49**

DECORATOR CUSHIONS— Colourful accents ..... Sale Price, Ea. **1.49**

ASSORTED FABRICS—44"-60" wide fabrics including cottons, rayons, fortrels and polyesters ..... Sale Price, Yd. **1.49**

PLEATER KIT—Will do 1 width of 45" heading ..... Sale Price, kit **1.49**

Personal Shopping: Draperies (34)

CANDY SPECIALS

COMBINATION SPECIAL—1 lb. each of Bridge Mix, Snowballs and Toasted Marshmallows ..... Sale Price **3** lbs. **1.49**

COMBINATION SPECIAL—1 lb. each of White Heather Mix and Lowney's Bridge Mix ..... Sale Price **2** lbs. **1.49**

URNEY'S CHOCOLATE ASSORTMENT— 2-lb. size ..... Sale Price, Box **1.49**

IMPORTED DUTCH CHOCOLATES— 1-lb. box ..... Sale Price, Box **1.49**

PARTY MINTS— Two ½-lb. boxes ..... Sale Price **2** Boxes **1.49**

Personal Shopping: Candy (870)

RECORDS, ACCESSORIES

CHILDREN'S RECORDS—12" long-playing. Assorted ..... Sale Price, Ea. **1.49**

CHRISTMAS RECORDS— 12" long-playing ..... Sale Price, Ea. **1.49**

RECORDS—12" long-playing. Assorted titles and artists ..... Sale Price, Ea. **1.49**

C60 CASSETTE TAPE— ..... Sale Price, Ea. **1.49**

TAPE—3", 225 ft. reel-to-reel ..... Sale Price **4** for **1.49**

Personal Shopping: Records, Accessories (57)

STAPLES

TEA TOWELS— Linen with cotton decoration .. Sale Price **5** for **1.49**

DISH CLOTH—All cotton, assorted patterns ..... Sale Price **10** for **1.49**

FACE CLOTHS—Cotton terry in assorted patterns ..... Sale Price **6** for **1.49**

SHOWER CURTAINS—Heavy gauge vinyl in assorted patterns ..... Sale Price for **1.49**

BATH TOWELS—Cotton terry in assorted colours ..... Sale Price **2** for **1.49**

PILLOW RENEWERS—Percale cotton with convenient zipper end ..... Sale Price, Ea. **1.49**

PILLOW COVERS—Assorted colours in corduroy. Zippered ends ..... Sale Price **2** for **1.49**

QUILTED PILLOW PROTECTORS— Cotton Kodel filled ..... Sale Price, Ea. **1.49**

MATTRESS COVERS—Heavy gauge plastic. 39x75", 54x75" sizes ..... Sale Price, Ea. **1.49**

TOWEL SET—Boxed guest towels. Assorted colours ..... Sale Price, Box **1.49**

BOXED PILLOW CASES— Good quality cotton ..... Sale Price, Pr. **1.49**

PLACE MATS— Foam backed vinyl ..... Sale Price **4** for **1.49**

CHICKEN FEATHER PILLOWS— ..... Sale Price, Ea. **1.49**

PLASTIC DOILIES— 15"x34" ..... Sale Price **2** for **1.49**
18"x49" ..... Sale Price, Ea. **1.49**

VICTORIAN TEA TOWELS— ..... Sale Price, Ea. **1.49**

Personal Shopping: Staples (96)

LUGGAGE

AIR CANADA BAGS—Made of plastic with adjustable strap ..... Sale Price, Ea. **1.49**

WALLETS—Cowhide leather construction with zipper closing ..... Sale Price, Ea. **1.49**

Personal Shopping: Luggage (14)

CAMERA SUPPLIES, ACCESSORIES

KODACOLOUR CARTRIDGE LOAD FILM — 126 size for colour prints. 20 exposure ..... Sale Price, Ea. **1.49**

CERTIFICATE FRAME—8½x11" size. Black metal frame ..... Sale Price, Ea. **1.49**

PHOTO DIARY ALBUM—Acetate pages for colour prints. Page for notes ..... Sale Price, Ea. **1.49**

CASE FOR INSTAMATIC CAMERAS—Holds camera, film, flash cubes and accessories ..... Sale Price, Ea. **1.49**

200 FT. REEL AND CAN—For standard 8 and Super 8 movies ..... Sale Price **3** for **1.49**

400 FT. REEL AND CAN—For standard 8 and Super 8 movies ..... Sale Price **2** for **1.49**

SLIP-IN ALBUMS—For colour prints. 3½x3½" or 3½x5" sizes ..... Sale Price, Ea. **1.49**

FLASHCUBES—Can be used with many popular type cameras ..... Sale Price **4** for **1.49**

Personal Shopping: Cameras (29)

FAMILY CLOTHING FEATURES

INTIMATE APPAREL

ACROBAT GIRDLE—Allstretch design. One size fits 24"-to-28" waist ..... Sale Price, Ea. **1.49**

OUTSIZE GIRDLE—Fashioned for the larger figures. Sizes 32-34. ..... Sale Price, Ea. **1.49**

SPORTS BRIEF—Lycra with tricot crotch. Perfect under sportswear. White. S-M-L-XL ..... Sale Price, Ea. **1.49**

ASSORTED BRAS—Padded and unpadded styles. Broken size range. ..... Sale Price, Ea. **1.49**

GARTER BELTS—Cotton and nylon lace styles. ..... Sale Price, Ea. **1.49**

Personal Shopping: Intimate Apparel (18)

LINGERIE

BRIEFS—Satinette in assorted colours. S-M-L ..... Sale Price **2** for **1.49**

HALF SLIPS—Nylon ½ slips all with lace trim. White and assorted colours. S.M. only. ..... Sale Price, ea. **1.49**

BIKINI BRIEFS—Nylon sheer in assorted colours. S-M-L ..... Sale Price **3** Pr. **1.49**

ARNEL PRINT BIKINIS—Assorted colours. S-M-L ..... Sale Price **3** Pr. **1.49**

TAILORED BRIEFS—Nylon Tricot in assorted colours. S-M-L ..... Sale Price **3** for **1.49**

NIGHTIES—Short flannelette gowns. Assorted colours. S-M-L ..... Sale Price, Ea. **1.49**

Personal Shopping: Lingerie (38)

GIRLS' WEAR

JACQUARD KNIT ORLON MITTS— Assorted colours. One size .. Sale Price **2** Pr. **1.49**

TURTLE-NECK T-SHIRTS—Long sleeves. Assorted colours in stripes. ..... Sale Price, Ea. **1.49**

LADYBIRD VEST—Sizes 8 to 14. Pkg. of 2. ..... Sale Price, Pkg. **1.49**

LADYBIRD BRIEF—Size 8 to 14. Pkg. of 2. ..... Sale Price, Pkg. **1.49**

Personal Shopping: Girls' Wear (77)

WOMEN'S ACCESSORIES

UMBRELLAS—Assorted colours and handle styles. ..... Sale Price, Ea. **1.49**

ASS'T SCARVES—Floral, geometric and modern designs for accessorizing ..... Sale, Price, ea. **1.49**

SHIRTS—Assorted styles and colours. Sizes 32 to 36. ..... Sale Price, Ea. **1.49**

WOMEN'S AND CHILDREN'S PLASTIC RAINCOATS ..... Sale Price, Ea. **1.49**

MINI CLUTCH OR MAXI WALLET— ..... Sale Price, Ea. **1.49**

FABRIC GLOVES—Assorted colours. ..... Sale Price, Ea. **1.49**

Personal Shopping: Accessories (88)

CHILDREN'S WEAR

GIRLS' PYJAMAS—Flannelette. Sizes 3 to 6x. ..... Sale Price, Pr. **1.49**

BOYS' SOCKS—Popular Mustang design. ..... Sale Price **2** Pr. **1.49**

GIRLS' AND BOYS' BRIEFS— Cosy cotton. 3 per pkg. ..... Sale Price, Pkg. **1.49**

INFANTS' SLEEPERS— Sizes S-M-L ..... Sale Price, Pr. **1.49**

BOYS' APACHE SCARVES—Dress-up accessory for the little man. ..... Sale Price, Ea. **1.49**

BOYS' KNIT SHIRTS— Sizes 3 to 6x. ..... Sale Price, Ea. **1.49**

GIRLS' 'LADYBIRD' KNIT SHIRTS— Sizes 3 to 6x. ..... Sale Price, Ea. **1.49**

FANCY PATTERNED TIGHTS—For little girls. Sizes 1-3 and 4-6 ..... Sale Price, Pr. **1.49**

GIRLS' AND BOYS' STOCKING HATS—Acrylic knits, gay stripes. One size 4-6x. Sale Price, Ea. **1.49**

GIRLS' AND BOYS' POPLIN MITTS— Sizes S-M-L ..... Sale Price **2** Pr. **1.49**

ORLON PILE HELMET STYLE HAT— For girls. White only. ..... Sale Price, Ea. **1.49**

KNEE HIGHS—Assorted colours including white. Sizes 5-7½ ..... Sale Price, Pr. **1.49**

Personal Shopping: Children's Wear (39)

BOYS' WEAR

T-SHIRTS—100% cotton with short-sleeve styling. White. S-M-L ..... Sale Price **2** for **1.49**

SWEAT-SHIRTS—Long sleeves, raglan shoulder styling. Assorted colours. S-M-L-XL ..... Sale Price, Ea. **1.49**

SPORT SOCKS—100% cotton. Assorted stripes. 7-8½; 9-11. ..... Sale Price **2** Pr. **1.49**

PYJAMAS—Cosy flannel in assorted colours. Full boxer waist. Long sleeves. Sizes 8 to 16. ..... Sale Price, Pr. **1.49**

GLOVES—Vinyl gloves with fleece lining. Black and Brown. Sizes S-9-10 ..... Sale Price **2** Pr. **1.49**

JEANS—Belt loop styling. Assorted colours. ..... Sale Price, Pr. **1.49**

BRIEFS—Double seat for longer wear. White. S-M-L ..... Sale Price **3** Pr. **1.49**

LONG-SLEEVE SHIRTS—Perma-Prest fabrics. Assorted colours in checks only. Sizes 8 to 16. ..... Sale Price, Ea. **1.49**

UMBRELLAS—Black only. Small size. ..... Sale Price, Ea. **1.49**

Personal Shopping: Boys' Wear (40)

HOSIERY

SEAMLESS MESH NYLONS—First quality nylon in popular colours. Sizes 9 to 11. ..... Sale Price **4** Pr. **1.49**

FIRST QUALITY PANTIE HOSE — Seamless 20 denier. Assorted colours. S-M-L ..... Sale Price, **2** Pr. **1.49**

Personal Shopping: Hosiery (75)

FAMILY FOOTWEAR

BOYS' LOW-CUT SNEAKERS— Black only. Sizes 11 to 3 ..... Sale Price, Pr. **1.49**

GIRLS' SNEAKERS— Assorted colours. Sizes 11 to 3 .. Sale Price, Pr. **1.49**

CHILDREN'S SLIPPERS—Pink and blue in moccasin style. Sizes 8 to 3. ..... Sale Price, **1.49**

CORDUROY SLIPPERS— Sizes 11 to 3 ..... Sale Price, Pr. **1.49**

Personal Shopping: Women's, Children's Footwear (54)

MEN'S SHOES

MEN'S TOE RUBBERS— Black only in S-M-L ..... Sale Price, Pr. **1.49**

MEN'S AND BOYS' GYM SHOES — Black. Boys' sizes 1 to 5; men's sizes 6 to 12 ..... Sale Price, Pr. **1.49**

MEN'S VINYL OPERA SLIPPERS— Tan or Black ..... Sale Price, Pr. **1.49**

Personal Shopping: Men's Shoes (67)

MEN'S FURNISHINGS

BRIEFS OR VESTS—All cotton in White only. M-L-XL ..... Sale Price **2** for **1.49**

BOXER SHORTS—Sanforized cotton. Assorted patterns. S-M-L-XL ..... Sale Price **2** Pr. **1.49**

UMBRELLAS—Black cotton cover ..... Sale Price, Ea. **1.49**

BELTS— Black or Brown leather ..... Sale Price, Ea. **1.49**

HANDKERCHIEFS— All cotton. Package of 9 ..... Sale Price, Pkg. **1.49**

THERMA-SHIRTS—100% combed cotton. Short sleeve, crew neck style. White. S-M. ..... Sale Price, Ea. **1.49**

THERMAL DRAWERS—100% combed cotton. Elastic waist. White. S-M-L-XL .. Sale Price, Pr. **1.49**

SOCKS—Assorted colours. Nylon and nylon blends. Fit sizes 10-13 .. Sale Price **2** Pr. **1.49**

EXECUTIVE-LENGTH SOCKS—Stretch nylon, fits sizes 10 to 12 ..... Sale Price, Pr. **1.49**

VINYL DRESS GLOVES— In Black or Brown. S-M-L ..... Sale Price, Pr. **1.49**

Personal Shopping: Men's Furnishings (33)

MEN'S WORK CLOTHING

SOCKS—Reinforced toes and heels. Grey only. One size ..... Sale Price **2** Pr. **1.49**

GLOVES—Cotton back, leather palm. Open cuff style ..... Sale Price, Pr. **1.49**

WORK SHIRTS—Full cut style. Sanforized. Green or Blue. Sizes 15 to 17 .... Sale Price, Ea. **1.49**

CAPS—Assorted colours. Sizes 6⅞ to 7⅛ ..... Sale Price, Ea. **1.49**

Personal Shopping: Men's Work Clothes (51)

NOTIONS

POLY-PROPYLENE YARN—8.8-oz. ball, assorted vibrant colours ..... Sale Price **3** for **1.49**

POT OF GOLD YARN—3-ply fingering, 1-oz. balls, assorted colours and white ..... Sale Price **6** for **1.49**

RENEE ACRYLIC YARN—Double knitting, 4-oz. skeins. Assorted colours .... Sale Price, Ea. **1.49**

PLASTIC HANGERS—Set of ten multi-coloured hangers ..... Sale Price, Set **1.49**

SUIT AND PANT HANGER—Varnished wood. Locks in place with unbreakable metal clip ..... Sale Price, Ea. **1.49**

GARMENT BAGS—Heavy gauge Blue plastic ..... Sale Price, Ea. **1.49**

SEWING THREAD—12 spools of assorted coloured thread .... Sale Price **2** Boxes **1.49**

SHOULDER PROTECTORS—Plastic to protect shirts and dresses. Men's or women's. 8 to a pkg. ..... Sale Price **3** pkgs. **1.49**

DISPOSABLE APRONS — White polyethylene plastic bib type. 5 to a pkg. ..... Sale Price **3** pkgs. **1.49**

Personal Shopping: Notions (35)

FABRICS

PRINTED FLANNELETTE—Washable. Soft, textured finish, ideal for pyjamas and baby clothes. Good selection of colours, prints. 36" wide ..... Sale Price **3** Yds. **1.49**

MOSS CREPE—100% Perma-Prest Moss crepe polyester. Textured, drapes beautifully. Good selection of colours. 45" wide .... Sale Price **1** Yd. **1.49**

PRINTED COTTON—Specially for Christmas stockings. 44" wide. You can get 8 stockings per yard. Assorted novelty patterns. 100% cotton ..... Sale Price **2** Yds. **1.49**

CLEARANCE OF ASSORTED FABRICS—36" and 45" wide. Sports cottons, lenos, and crepes ..... Sale Price **2** Yds. **1.49**

45" PRINTS AND PLAINS SPORTS COTTON 50% aruil and 50% cotton .... Sale Price, Yd. **1.49**

36" AND 45" LACE—Cotton or Nylon in assorted colours ..... Sale Price, Yd. **1.49**

36" GINGHAM—Assorted checks and colours ..... Sale Price **3** Yds. **1.49**

36" PRINTS OF PLAIN BROADCLOTH— **3** Yds. **1.49**

54" TAFFETA LINING— Assorted colours ..... Sale Price **2** Yds. **1.49**

Personal Shopping: Fabrics (36)

VACUUM NEEDS

VACUUM BAGS—To fit most popular machines. Disposable ..... Sale Price **2** for **1.49**

Personal Shopping: Vacuums (30V)

SPORT CENTRE SPECIALS

BATTERIES—Made in Canada. Sizes AA, C, D ..... Sale Price **12** for **1.49**

HOCKEY STICKS—Junior curve. Right or left hand. 45" and 50" .. Sale Price, Ea. **1.49**

SOCCER BALL— Heavy-duty vinyl ..... Sale Price, Ea. **1.49**

TABLE TENNIS SET—Includes racquet, balls, net and supports. 2-player set .... Sale Price, Set **1.49**

SHIN GUARDS—Maple Leafs or Canadiens design. 13" long .. Sale Price, Pr. **1.49**

BADMINTON RACQUET—Nylon strung with steel shaft ..... Sale Price, Ea. **1.49**

Personal Shopping: Sports Centre (6)

DECORATOR ACCESSORIES

BOUDOIR SHADES—Assorted, 4½x8" sizes ..... Sale Price **2** for **1.49**

BOUDOIR SHADES—Ballerina style in Blue and White ..... Sale Price, **2** for **1.49**

LAMP SHADE—Drum style in Eggshell or White. 11x18x12" size ..... Sale Price, Ea. **1.49**

REFLECTOR BOWL— 8" size ..... Sale Price, Ea. **1.49**

MINIATURE REPRODUCTIONS— Assorted topics ..... Sale Price, Ea. **1.49**

Personal Shopping: Lamps, Pictures (21)

BUILDING SUPPLIES

GALVANIZED EAVESTROUGH— 10 ft. length ..... Sale Price, Ea. **1.49**

DOWNPIPE—3" galvanized. 10 ft. length ..... Sale Price, Ea. **1.49**

PLASTIC TILES—5 sq. ft. Five attractive colours ..... Sale Price **1.49**

CERAMIC TILES—11 sq. ft. sheet. Choose from Beige, Pink or Green, Black and White ..... Sale Price **3** for **1.49**

Personal Shopping: Building Materials (64)

ELECTRICALS

BULBS— Bag of 8 ..... Sale Price **1.49**

2-LIGHT BATHROOM FIXTURES— ..... Sale Price, Ea. **1.49**

HALL FIXTURE— ..... Sale Price, Ea. **1.49**

KEYLESS LAMP HOLDER— ..... Sale Price **4** for **1.49**

FLOOR COVERINGS

OVAL BRAID MAT—Reversible for double the wear. 18x27" size ..... Sale Price, Ea. **1.49**

SCATTER MAT—Broadloom mat in a wide assortment of colours. 18x27" size. Sale Price, Ea. **1.49**

NUTONE DRYCLEANING POWDER—1 qt. size, does rug about 12x8' ..... Sale Price, Qt. **1.49**

COCOA MAT—Ideal for in front of the door ..... Sale Price, Ea. **1.49**

CARPET PROTECTOR— Clear vinyl ..... Sale Price, Lin. Ft. **1.49**

Personal Shopping: Floor Coverings (37)

PAINTS, SUPPLIES

VELVET LATEX— In 8 colours and White ..... Sale Price, Qt. **1.49**

SEMI-GLOSS— In colour to match above ..... Sale Price, Qt. **1.49**

9" NYLON BRUSH— ..... Sale Price, Ea. **1.49**

CAULKING CARTRIDGE— In White or Grey ..... Sale Price **4** for **1.49**

CAULKING GUN WITH CARTRIDGE— ..... Sale Price **1.49**

MAC TAC CONTACT PAPER — Selection of woodgrains, florals and other popular designs ..... Sale Price **3** Yds. **1.49**

Personal Shopping: Paints (30)

GARDEN SHOP FEATURES

TROPICAL PLANTS— Assorted 4" sizes ..... Sale Price **2** for **1.49**

EVERLASTING FLOWERS— Assorted ..... Sale Price **16** for **1.49**

EVERLASTING FLOWERS— Assorted ..... Sale Price **10** for **1.49**

HANGING FRUIT— Colourful decoration ..... Sale Price, Ea. **1.49**

POTTED ROSE ARRANGEMENTS— ..... Sale Price, Ea. **1.49**

MIXED TULIP BULBS— ..... Sale Price, pkg. **1.49**

DAFFODILS— 40 per bag ..... Sale Price, Bag **1.49**

CROCUS BULBS— 55 per bag ..... Sale Price, **2** bags **1.49**

B.C. TULIP BULBS— Assorted ..... Sale Price **25** for **1.49**

MUSCARI HYACINTH BULBS— ..... Sale Price **15** for **1.49**

SCILLA SIBIRICA BULBS— ..... Sale Price **20** for **1.49**

Personal Shopping: Garden Shop (71)

PLUMBING, HEATING FIXTURES

TOOTHBRUSH HOLDER ..... Sale Price, Ea. **1.49**

CHROME SOAP DISH ..... Sale Price, Ea. **1.49**

TOILET PLUNGER ..... Sale Price, Ea. **1.49**

GASKET ASSORTMENT ..... Sale Price, Ea. **1.49**

FURNACE FILTERS ..... Sale Price **3** for **1.49**

18" TOWEL BAR ..... Sale Price, Ea. **1.49**

HOT AIR DEFLECTORS ..... Sale Price, Ea. **1.49**

DRAIN CLEANER—Quart size. Sale Price **2** for **1.49**

Personal Shopping: Plumbing and Heating (43)

HARDWARE

6¼" COMBINATION BLADE— Use with ⅛" or ⅝" arbors ..... Sale Price **1.49**

CRAFTSMAN UTILITY KNIFE— With retractable blade ..... Sale Price, Ea. **1.49**

8" LONG NOSE PLIER— ..... Sale Price, Ea. **1.49**

12" COMBINATION SQUARE— Marked in 8ths, 16ths, 32nds .... Sale Price, Ea. **1.49**

BRASS PADLOCK— ..... Sale Price, Ea. **1.49**

CARPET CASTERS—200-lb. capacity. 1½" size. Package of 4 complete with sockets. Sale Price, Set **1.49**

PLASTIC STORAGE BOX— Ideal for buttons, clips ..... Sale Price, Ea. **1.49**

FERMANEX PLASTIC TOOL BOX— For ¼" drive sets ..... Sale Price, Ea. **1.49**

COMPANION 6" ADJUSTABLE WRENCH— Chrome plated ..... Sale Price, Ea. **1.49**

CRAFTSMAN REPLACEMENT PROPANE CYLINDER—Fits most torches .. Sale Price, Ea. **1.49**

HEAVY DUTY HACKSAW FRAME— With 10" blade ..... Sale Price, Ea. **1.49**

CRAFTSMAN TAPE— Push-pull action. ½" by 10 ft. Sale Price, Ea. **1.49**

Personal Shopping: Hardware (9)

TOY SPECIALS

BARBIE COSTUMES—Colourful outfits for Barbie and her friends ..... Sale Price, Ea. **1.49**

BUDDY L DUMP TRUCK— Steel construction ..... Sale Price, Ea. **1.49**

BEACH BUGGY— Surfer's jeep by Buddy L ..... Sale Price, Ea. **1.49**

GIRAFFE TRUCK— Buddy L circus truck with giraffe. Sale Price, Ea. **1.49**

SNAP 'N' BUILD—Plastic construction set for kiddies ..... Sale Price, Ea. **1.49**

MOUSEGETAR— Popular Disney guitar ..... Sale Price, Ea. **1.49**

SET OF DOLLS—Set of 6 vinyl dolls in colourful outfits ..... Sale Price **2** Sets **1.49**

DRESSER SET—Vanity set for young ladies ..... Sale Price, Ea. **1.49**

BRAIN DRAIN—Assorted puzzles for young and old ..... Sale Price, Ea. **1.49**

WILD WINGS—Assorted heavy-duty die-cast metal planes ..... Sale Price **2** for **1.49**

PLAY DOH—Modelling compound for children ..... Sale Price **2** for **1.49**

COLOURING BOOK— Pkg. with crayons ..... Sale Price **2** for **1.49**

BASKET HOUND— Pull toy for young toes ..... Sale Price, Ea. **1.49**

JUPITER GYRO SET— Exciting space toy ..... Sale Price, Ea. **1.49**

TEENAGE DOLL—14" high. Comes dressed in colourful outfit ..... Sale Price, Ea. **1.49**

FRICTION CARS— ..... Sale Price, Ea. **1.49**

Personal Shopping: Toys (49)

48-Hour Delivery Service at our Catalogue Counter

A Complete Department Store At Your Fingertips

CHINA SPECIALS

MYOTT'S ENGLISH IRONSTONE: HAWAII OR INVITATIONAL PATTERNS—

CUPS AND SAUCERS ..... Sale Price **2** for **1.49**

DINNER PLATES ..... Sale Price **2** for **1.49**

CEREAL BOWLS ..... Sale Price **3** for **1.49**

SALAD PLATES ..... Sale Price **3** for **1.49**

BREAD and BUTTER PLATES — Sale Price **4** for **1.49**

NAPPIES ..... Sale Price **4** for **1.49**

MEDIUM PLATTER ..... Sale Price, Ea. **1.49**

OPEN VEGETABLE BOWL ..... Sale Price, Ea. **1.49**

CREAM OR OPEN SUGAR ..... Sale Price, Ea. **1.49**

BROWN BETTY TEAPOT—Decorative colour bands. 6-cup size ..... Sale Price, Ea. **1.49**

COFFEE MUGS—Porcelain. Assorted colours, styles ..... Sale Price **2** for **1.49**

CHRISTMAS DOOR SPRAY ..... Sale Price, Ea. **1.49**

TURKEY PLATTER—Turkey decoration with fruit and loaf pattern. Semi-porcelain. About 15" ..... Sale Price, Ea. **1.49**

CHRISTMAS TABLE CENTREPIECE— ..... Sale Price, Ea. **1.49**

COASTERS—Set of 6 coasters. Wood with cork liner ..... Sale Price, Set **1.49**

Personal Shopping: Chinaware (35)

JEWELLERY

WATCH BANDS—Assorted leather and expansion styles ..... Sale Price, Ea. **1.49**

JEWEL BOX—Miniature antiques box for rings and things ..... Sale Price, Ea. **1.49**

ODD PIECE STAINLESS STEEL ..... Sale Price **10** for **1.49**

ASSORTED COSTUME JEWELLERY—From our regular selection ..... Sale Price, Ea. **1.49**

ASSORTED COSTUME JEWELLERY—For winter accessorizing ..... Sale Price **2** for **1.49**

SILVER CHARMS ..... Sale Price, Ea. **1.49**

PIERCED EARRINGS—Choose from a good selection ..... Sale Price, Ea. **1.49**

CUFF LINK SETS—Good fashion assortment ..... Sale Price, Set **1.49**

Personal Shopping: Jewellery (4)

COFFEE HOUSE

LUNCHEON FOR TWO—"Grilled Ham Plate". A tender slice of lean ham grilled with a pineapple slice and served with crisp coleslaw, oven roasted potato, fresh roll and butter. ..... Sale Price **2** for **1.49**

Personal Shopping: Coffee House (88)

Hillside Sale Day

MONDAY NOVEMBER 16

HOUSEWARES

TURKEY LIFTER ..... Sale Price, Ea. **1.49**

DURALEX BOWL— 2½-qt. size ..... Sale Price, Ea. **1.49**

GLORY RUG-SHAMPOO—Enough to do room-size rug ..... Sale Price, Ea. **1.49**

BOOT TRAY—Place by the door for protection during rainy weather ..... Sale Price, Ea. **1.49**

STACKING VEGETABLE BINS—Sturdy construction. Space savers ... Sale Price **2** for **1.49**

DUST MOP—Good quality cotton head ..... Sale Price, Ea. **1.49**

PLASTIC BASKET—1¼ bushel capacity ..... Sale Price, Ea. **1.49**

FRYPAN— 6½" cast iron ..... Sale Price, Ea. **1.49**

Personal Shopping: Housewares (11)

AUTOMOTIVE SERVICE CENTRE

FRONT WHEEL PACK ..... Sale Price **1.49**

BRAKE ADJUSTMENT ..... Sale Price **1.49**

STANDARD LUBRICATION ..... Sale Price **1.49**

WHEEL BALANCING ..... Sale Price, Ea. **1.49**

Personal Shopping: Service Centre (190)

AUTOMOTIVE SAVINGS

ENGINE RENU ..... Sale Price **2** for **1.49**

MOTOR TUNE— 4-oz. size ..... Sale Price **7** for **1.49**

GAS LINE ANTI-FREEZE— 4-oz. size ..... Sale Price **7** for **1.49**

REGULAR MOTOR OIL— Quart size ..... Sale Price **4** for **1.49**

IGNITION SPRAY ..... Sale Price **2** for **1.49**

SEAL BEAMS— 6- or 12-volt ..... Sale Price **1.49**

CAR LITTER BASKET ..... Sale Price, Ea. **1.49**

SPRAY DEICER ..... Sale Price **2** for **1.49**

CARBURETOR CLEANER— 16-oz. size ..... Sale Price **2** for **1.49**

WINDSHIELD SOLVENT ANTI-FREEZE ..... Sale Price **2** for **1.49**

TURTLE WAX— 16-oz. size ..... Sale Price, Ea. **1.49**

CHAMPION SPARK PLUGS ..... Sale Price **2** for **1.49**

10/30 OIL— Quart size ..... Sale Price **3** qts. **1.49**

LIQUID CAR WASH ..... Sale Price **2** for **1.49**

ANTI-MIST LACE OVER WHEEL GRIP ..... Sale Price **2** for **1.49**

Personal Shopping: Automotive (88-28A)

TOBACCO SPECIALS

CIGARETTES—Your choice of Canadian brands. 4 pkgs. 20's ..... Sale Price **1.49**

TOBACCO AND MATCHES — 1 tin Sportsman tobacco, 2/3s, and 1 carton of book matches ..... Sale Price **1.49**

Personal Shopping: Tobacco (817)

TRIM-A-TREE SHOP

40-PIECE ORNAMENTS— ..... Sale Price **1.49**

OUTDOOR BULBS— 5-pack ..... Sale Price **3** for **1.49**

Personal Shopping: Trim-A-Tree Shop (50)

20-MINUTE BUS SERVICE RIGHT TO HILLSIDE SHOPPING CENTRE!

HAULTAIN NUMBER 10 BUS SCHEDULE

No. 10 leaves Douglas at Yates via Douglas and terminates at the Northeast door of Simpsons-Sears.

* FREE PARKING

* Free Parking · No Time Limit · No Tickets While You Shop SIMPSONS-SEARS...

* Satisfaction Guaranteed Or Money Refunded When You Shop SIMPSONS-SEARS!

Simpsons-Sears, Hillside: 3190 Shelbourne Street. Lots of Free Parking . . . No Tickets, No Time Limit.

(11-38)

Hornets Again Reign As City Soccer Kings

Baker Scores Both Goals As Views Trip Tyees 2-1

It's Mount View, again!

The Hornets stand up as the Inter-High Senior Boys' Soccer League champions for a fourth straight year after edging Victoria Tyees 2-1 in a tension-packed final Friday at Royal Athletic Park.

And the heroes of the piece were goaltender Loris Corletto and Norm Baker, who scored both Mount View goals as the Hornets had to come from behind to stop the tough Tyees for a second straight year.

Hornets edged Victoria 5-4 in last year's final.

The victory marks the 12th straight unbeaten game for Mount View, which suffered its only loss 3-2 in its first start of the season.

ISLAND PLAYOFF

Now the Views look further afield. The Joe Bekkers-coached Hornets will face Cowichan in the Vancouver Island final at Royal Athletic Park next Friday, then plays host to the B.C. school championships Nov. 26-28.

Tyees, who lost goalkeeper Rick Turner through a leg injury after only eight minutes, took the lead when talented Bob Duncan broke away to score on Corletto in the 35th minute.

Then Corletto and Baker came along.

Baker tied it up three minutes after Duncan's goal. In the clear after taking a pass from Marvin Diercks, Baker gave Victoria substitute netminder Hans de Groede no chance.

CORLETTO SHARP

Baker completed scoring in the 71st minute after a fine play that also included captain Bob Bolitho and Dex Diercks.

Corletto had most of the answers after Duncan's goal. The Hornet netminder also reaped rich benefit from alert clearing by Mount View backs.

Bekkers was high in his praise of Corletto.

"That was the best game he played for us this season," said Bekkers. "They took the play away from us in midfield in the first half.

"And you better believe I was worried."

If a clue was needed to determine the outcome, it came in a preliminary girls' exhibition game.

In that one, Mount View edged Victoria, also 2-1.

DANCER SPECTACULAR AS RACING MEET OPENS

VANCOUVER (CP) — Famed driver Stanley Dancer of New Egypt, N.J., making a guest appearance, turned in a sensational performance with five wins in as many starts as the inaugural winter harness racing meet opened Friday at Exhibition Park before 7100 fans.

The winner of pacing's triple crown this year with the colt Most Happy Fella, Dancer scored with the pacer Jove in the third race, Darrell Counsel in the fourth, Robin Win in the sixth, Smoky Affair in the eighth and Fargo Richard in the featured ninth race.

B.C. Jockey Club officials said they were pleased with the first night of the 47-day racing season. The mutual handle was $118,724 for 10 races.

The meet continues through next March 6 with racing three days a week, with the possibility of it being stepped up to four days.

TROTTERS TANGLE

In welter of hooves, dust and sulkies, trotter named Opal Brigade goes down rounding turn in race at Sydney, Australia. Horse appears to have foot caught in wheel of sulky (partly obscured at right), from which driver is about to fall. Another horse and sulky also crashed into fallen horse. Horses and drivers all escaped serious injury. (AP Wirephoto.)

Larks Draw Slight Nod In Well-Matched Final

MONTREAL (CP) — The outcome of the Eastern Football Conference final between the closely-matched Hamilton Tiger-Cats and Montreal Alouettes, could depend on any one of four men—two on each team.

While neither Hamilton coach Joe Restic nor his Alouette counterpart, Sam Etcheverry, likely relishes the thought, the series could hinge on the place-kicking ability of Tommy Joe Coffey of the Ticats, or Montreal's George Springate.

Or to take it to the extreme, it could boil down to a kicking duel between quarterback-punters Joe Zuger of Hamilton and Montreal's Sonny Wade.

The first game of the total-point series is scheduled here Sunday at 11 a.m. PST, and will be televised nationally by the CTV network with the Montreal area blacked out. The second half of the series is slated for Hamilton, Saturday, Nov. 21, with the winner advancing to the Grey Cup at Toronto one week later against the Western Football Conference champions.

BOOKIES LIKE ALS

Montreal oddsmakers Friday established the Alouettes favorites by a single point for Sunday's opener.

The two teams split their three season games with each club winning at home and then battling to an 18-18 tie in the final game of the season here.

The Larks outscored the Ticats 68-58 on the season.

Over the 14-game EFC schedule, both clubs gave up the same number of points, 279, but the Ticats scored 292 points to 246 for the Als.

Hamilton is made up almost exclusively of veterans, while the Als have 23 new faces in their 32-man roster. Seventeen members of the Ticats have been on Grey Cup champion teams, while the Als are in their first EFC final since 1962.

Coffey, who set an all-time Canadian Football League scoring record last season with 148 points, won the scoring title this season. It marked the fourth consecutive year he has surpassed 100.

He counted 30 of his 113 points this season on five touchdowns in his dual capacity as a split end. In his kicking role he contributed 29 converts, 15 field goals anl nine singles when he was wide on tries for three-pointers.

Springate, meanwhile, joined the Als mid-way through the season. He contributed 41 points on 15 converts, eight field goals and two singles scored on wide field-goal attempts.

SPORTS

Editor: Doug Peden

Cougars After Eight Straight

Coach Ron Matthews cracked the whip on his sagging Vancouver Centennials Friday and today they are within one point of the lead in the Coastal Division of the British Columbia Junior Hockey League.

Matthews, upset by his team's last two losing performances, threatened to make wholesale changes unless things started happening and Friday night, the Centennials replied with a 4-2 victory over Kamloops Rockets.

In other games, Vic Mercredi took over as the league's leading scorer as he collected four points to lead Penticton Broncos to a 6-3 win over New Westminster Royals.

BUCKS BOW AGAIN

Vernon opened up a five-point lead over last-place Kelowna in the Interior Division with a 6-3 romp past the Buckaroos in Kelowna.

In Vancouver, rookie centre Gord Stewart, Mike McCarthy, defenceman Bill Gaston and Alex Dick scored for the Centennials, who now trail Victoria Cougars by one point.

Gary Howatt and Tim Peck replied for Kamloops. Vancouver outshot the Buckaroos 37-30 before 1,075 fans.

Cougars get a chance to restore their three-point cushion tonight when they face the Rockets at Memorial Arena, starting at 8:30 p.m.

ROBINSON TO REST

Cougars still will be without forward Greg Robinson. Plagued by a back ailment for the past several days, Robinson has been ordered to undergo "10 days of complete rest." It means he will miss Victoria's four-game road tour next week.

Tonight's game against Kamloops, perhaps the youngest team in the league, will mark the end of an eight-game home stand for Victoria. Cougars having won all seven of the previous seven games, will try for eight tonight.

Mercredi delighted 971 hometown fans with his two goals and two assists, giving him 31 points, three more than teammate Harry Turk.

Fred Parent, Jan Kascak, Tom Gawryletz and Chad Campbell also scored for Penticton as the Broncos scored their seventh straight win.

TENTH SETBACK

Jim and John Dalzell and Jack McIlhargy replied for the Royals.

Nothing went right for Buckaroos at home as Vernon handed them their tenth loss of the season.

Jack Fleming, Terry Maxwell, Doug Wiffen, Bob Buchanan, Ernie Gare and Glen Walton connected for Vernon. Charlie Huck, Ron Andruff and Doug Manchak scored for the hapless Buckaroos.

COASTAL DIVISION

	P	W	L	T	F	A	Pts.
VICTORIA	13	10	3	1	81	29	21
Vancouver	15	9	4	2	81	57	20
New Westminster	15	6	7	2	82	77	14
Chilliwack	14	3	11	1	53	111	7

OKANAGAN DIVISION

	P	W	L	T	F	A	Pts.
Penticton	13	10	3	0	74	45	20
Kamloops	14	7	6	1	53	45	15
Vernon	13	5	7	1	51	62	11
Kelowna	14	3	11	0	48	97	6

Next games: Tonight — Vancouver at Chilliwack; New Westminster at Kelowna; Kamloops at Victoria, Memorial Arena, 8:30 p.m.

Gymnastic Meet Suffers At Gate

WINNIPEG (CP) — The three-day world invitational gymnastics tournament which concluded Thursday attracted about 12,000 spectators for the four shows.

Organizers of the event said a minimum of about 20,000 was needed to break even financially.

The organizers had been working on an $80,000 budget which included a $20,000 grant from the federal government.

MORE SPORT ON 17, 18, 42

Sabres Stop Seals, Baun Back to Leafs, Habs Sign Ferguson

By The Canadian Press

Buffalo Sabres weren't exactly giant killers Friday night but they did stop one of the most surprising winning streaks in the National Hockey League.

Led by much-touted rookie Gil Perreault, who celebrated his 20th birthday with a goal and an assist, the Sabres upended California Golden Seals 4-2 at Buffalo and broke California's unbeaten streak at four games.

The Sabres snapped a seven-game losing streak with their third win of the season.

Paul Andrea, an ex-Seal, scored the winning goal in the third period, breaking a 2-2 tie. Andrea was obtained from California last week for the $30,000 waiver price.

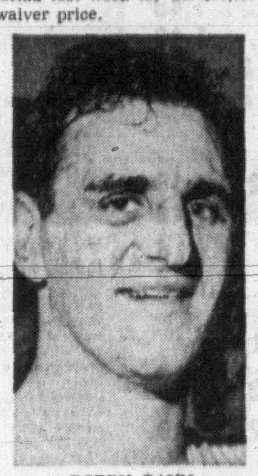

BOBBY BAUN
. . . back to Toronto

Perreault gave the Sabres a 1-0 first-period lead with his eighth goal of the year. The Seals came back with two goals in the second period by Doug Jarrett and Gary Croteau before Skip Krake tied the game.

KEENAN MAKES SURE

Larry Keenan jammed in an insurance marker in the final period on a rebound shot by Tracy Pratt.

Buffalo, with its three wins and one tie in 15 starts for seven points, moved out of the East Division cellar, one point ahead of Toronto Maple Leafs and three back of fifth-place Detroit Red Wings.

The loss left California in last place in the West Division. The Seals have four wins, two ties and eight losses for 10 points, two less than Pittsburgh Penguins.

Elsewhere in the NHL forward John Ferguson said Friday he will return to Montreal Canadiens in time to be in the lineup next Tuesday against California.

Ferguson, 32, retired three days before the start of the schedule, saying at the time that his business interests were too strenuous for him to devote full time to hockey.

SITUATION CHANGES

The situation had changed since then, he said Friday, because of the sale and merger of the company in which he still retains an interest.

After meeting with Sam Pollock, Canadiens general manager, Ferguson said he would play the remainder of this season under terms of his old contract and that he had signed a new one for the 1971-72 season.

At Toronto, the Maple Leafs announced they had obtained defenceman Bobby Baun from St. Louis in a trade for left winger Brit Selby.

Baun, 34, who began his NHL career with Toronto in 1957, spent 11 seasons with the Leafs before being drafted by California, then Oakland Seals in 1967.

In games tonight, Montreal travels to St. Louis to meet the Blues, Toronto plays host to Boston Bruins, New York Rangers meet the Hawks at Chicago, Vancouver Canucks play the North Stars at Minnesota and California battles the Penguins at Pittsburgh.

Montreal travels to Buffalo Sunday, Toronto goes to New York, Boston plays host to California, Detroit meets the Kings at Los Angeles, Vancouver travels to Chicago and Philadelphia Flyers go to St. Louis.

EAST DIVISION

	P	W	L	T	F	A	Pts.
Boston	13	9	2	2	60	31	20
New York	13	8	3	2	39	27	18
Montreal	14	8	5	1	46	34	17
Vancouver	16	6	8	2	47	58	14
Detroit	15	4	9	2	41	49	10
Buffalo	15	3	11	1	23	80	7
Toronto	13	3	10	0	38	49	6

WEST DIVISION

	P	W	L	T	F	A	Pts.
Chicago	15	8	3	4	50	31	20
St. Louis	13	7	3	3	31	22	18
Philadelphia	14	7	5	2	32	33	16
Los Angeles	13	7	6	0	40	36	14
Minnesota	13	6	5	2	28	29	14
Pittsburgh	15	3	6	6	36	40	12
California	14	4	8	2	35	43	10

Next games: Tonight—Montreal at St. Louis, Boston at Toronto, New York at Chicago, Vancouver at Minnesota, California at Pittsburgh.

CALIFORNIA 2, BUFFALO 4

FIRST PERIOD

1. Buffalo, Perreault (8) (Keenan, Smith) 6:04.

Penalties—Howell (C) 5:08; Hamilton (B) 10:07; Jarrett (C) 11:04; B. Hicke (C) 15:28.

SECOND PERIOD

2. California, Jarrett (5) (B. Hicke, Howell) 1:01.

3. California, Croteau (5) (Hextall, Stackhouse) 7:58.

4. Buffalo, Krake (2) (Anderson, Hamilton) 13:53.

Penalty—Barrie (B) 16:25.

THIRD PERIOD

5. Buffalo, Andrea (2) (Atkinson, Wyrozub) 2:48.

6. Buffalo, Keenan (2) (Perreault, Pratt) 9:42.

Penalties—Hamilton (B) 3:09; Howell (C) 5:10; Pratt (B) 10:23; Vadnais (C) and Fleming (B) 18:49.

Stops:

Smith (C)	5	5	8—18
Crozier (B)	10	11	13—34

Attendance 7290.

BILL WALKER

The Victoria Centennials are off to Colombia today, and everybody is wishing them the best, naturally. Even Art Worth. And it's too bad that old gravel-voice isn't going along. He'd keep them loose.

And it was a nice gesture on the part of one of the players to drop by and add a little "class" to the situation.

He just wanted to speak on behalf of some of the oldtimers and say what a great guy Art Worth had been, and still is. And that how much his time and efforts had been appreciated, especially by those who had been fortunate enough to be chosen from here to represent Canada in the world baseball championship.

Art Worth is a former senior leaguer, turned professional, and turned senior leaguer again, over the past 20 years or so. Maybe longer. He pitched a little, played first base, hit a few home runs, managed, coached and was the father confessor of aspiring youngsters from the minor league ranks. Particularly if they wanted to learn more about the game.

He even attempted a coaching school here once. It didn't pan out, because only experts are welcome in that field and all so-called experts come from out of town. But if he had been from out of town, it would have worked. He would have made it.

●

"We can't help it," said the player. "That's all we talk about—how Art used to handle us, how he would explain situations, as they arose on the field, and how he would get on you if you made a mistake.

"Oh sure, you'd be annoyed at times, but indirectly we always knew it was beneficial—to everyone. Because, if you wanted to, Art would take of his own time, and give you special training.

"He was a pro, and even though we were just city senior leaguers, he made us think like professionals, because that's the way he thought, and managed. Perhaps that's why Victoria did so well in this year's Canadian tournament. Some of us like to think so. Certainly Victoria baseball is on a high plane, and Art Worth deserves much of the credit for it.

"He gave us the early leadership we needed so badly after we got out of the kid leagues because as good-hearted as people are, you don't really learn that much baseball in the teen-age leagues.

●

"There was another thing, too. He'd jump you for a bad play, but make a good play and you wouldn't hear about it. He would preach on your mistakes, and it is amazing now, how right he was then.

"And it got so that if you got through a game without being balled out, or called down, then, and only then, did you figure you had played a reasonably perfect game."

Art didn't get to make the trip with the Centennials. It was just one of those things. Keith Todd is the coach and Bob Lumley the manager. They have done the job well up until this time and are well qualified for the test ahead.

"It is just that we felt that now Victoria has reached its peak in baseball, some credit should be given to where we think it is deserved," said the player. "And Art Worth is that man. If it hadn't been for him through the years, I doubt if Victoria baseball would have persevered as well as it has and, more to the point, I feel that it was Worth who gave some of us the background of experience and inside-baseball knowledge that has put us where we are today. And we'd like to thank him, publicly."

So, there it is, Art. Perhaps the boys will win one or two for you in Colombia. Because we all feel, too, that you deserve it, even if you never do stop talking. Baseball, that is!

MAPLETTES GET CHANCE TO BUILD SOLID LEAD

Away to an impressive start, Victoria Maplettes will have a golden chance to build a solid lead in the Inter-City Senior Women's Basketball League race when they tackle Vancouver Molsons tonight (8 p.m.) and Sunday (1 p.m.) at Oak Bay Senior High School.

Maplettes are currently tied for first place with University of B.C. Thunderettes, last season's Canadian champions who were rated the team to beat when the current campaign started.

However, Thunderettes have played four games while Maplettes have gone to the post only twice. And in their two starts, the Victorians collected a pair of one-point victories over the hard-checking UBC co-eds.

Canadians Drop When Putts Don't

BUENOS AIRES (AP) — Canada was far out of contention in the World Cup golf matches going into today's third round, but the Australians picked up where they left off the previous day to take a whopping 10-stroke lead at the halfway mark.

Al Balding of Toronto was in at two-under par 70 on the 6,700-yard Jockey Club course for a two-round total of 143 but expressed disappointment with his putting.

He trails the leader, Argentina's Roberto de Vicenzo, by 12 strokes. De Vicenzo fired a 67 Friday to go with his opening-round 64 for a 131 total, keeping the Argentinians in second place in the team standings.

The defending champion United States entry dropped to fourth behind Denmark as Lee Trevino, the defending individual title holder, ballooned to a 73 for a two-day total of 143. His team-mate, Dave Stockton, had a 68 Friday and total of 140.

DENMARK THIRD

Denmark, third with a 282 total, is one stroke ahead of the U.S. France and Japan are tied for fifth at 285.

Balding, the 1968 individual winner, said: "I missed too many putts." His team-mate, Bob Cox Jr. of Vancouver, had the same problem but his score ballooned to a 77 for a 151 total.

"I just haven't putted since I got here," said Cox who was over par on seven holes, mostly as a result of his putting.

"I had several three putts on the back nine and wouldn't like to count the number of the other half," said Cox who felt he had good shots otherwise.

The Canadian aggregate of 294 was 27 shots behind the leaders—Aussies Bruce Devlin and David Graham—whose 267 aggregate was 21-under par.

Selke Says He Didn't Resign Post

OAKLAND (AP) — Frank Selke, out as general manager of California Golden Seals, said Friday: "I neither resigned nor quit."

Charles O. Finley, owner of the National Hockey League team, said earlier that Selke had resigned effective Nov. 10.

Selke said he had refused to sign a new contract offered by Finley, who bought the team last summer. Selke said his current four-year contract still is in force.

OFFERED LESS

The proposed contract was for one year, Selke said, and for "substanitally less" than he received per year under his contract signed in 1967 with the former Seals' owners.

Selke said Finley "has placed me in a position that makes it impossible for me to continue with the Seals."

But, he added, "I have advised him that I expect my existing contract to be honored."

Statz Boosts Scoring Lead

Selby Statz of the front-running Port Alberni Labatts has stretched his individual scoring lead in the Pacific Coast Amateur Hockey League to five points with 12 goals and 10 assists in nine games.

Standings and point leaders:

	F	W	L	T	F	A	Pts.
Port Alberni	9	7	2	0	47	24	14
Powell River	8	6	2	0	43	29	12
Nanaimo	9	2	6	1	31	53	5
Comox	10	2	7	1	48	68	5

	PIM	G	A	Pts.
Selby Statz, Port Alberni	25	12	10	22
Paddy Keefe, Comox	12	7	10	17
Wayne Statham, P. Alberni	2	7	10	17
Doug Hanna, Comox	22	10	5	15
Perri Kinimaki, Comox	16	5	8	13
Ron Berry, Comox	16	4	9	13
Gary Begg, Powell River	9	4	8	12
John Rossiard, P. River	4	8	3	11

Brentwood Site Of Shuttle Meet

Saanich Open badminton championships are expected to attract players from various Northwest points when the annual tournament is held next week at the Brentwood Community Hall.

A popular event since early in the 1930s, the tournament will include handicap, veterans and "B" class events as well as the regular open events.

Vancouver Island Canadian Football

B.C. JUVENILE CHAMPIONSHIP

First Game of 2 Game Total Point

VANCOUVER NORTH SHORE vs. CHEW EXCAVATING HORNETS

SUNDAY, 1 P.M.

Centennial Stadium

Rain or shine, 3,000 seats under cover.

Adults $1.00—Students and OAP 50c
Children under 12 - 25c

MEMORIAL ARENA

B.C. Jr. "A" Hockey

Saturday, Nov. 14

8:30 p.m.

COUGARS vs. KAMLOOPS

All Seats Reserved—
Adults 2.00, 1.50
Students, O.A.P. 1.50, 1.00

Tickets also at Price & Smith

WRESTLING

Victoria ARENA

Tues., Nov. 17, 8:00 p.m.

PACIFIC COAST TITLE
Bobby BROWN (Champion) vs.
Don JONATHAN (Former Champion)

LITTLE BEAR vs YOKUCHI
McTAVISH vs FUJI

4 Man Tag-Team
Kroffat & Cody
vs.
Lopez & Rattel

Tickets & res. at ARENA BOX OFFICE—384-1522—$1.50, $2.00, $2.50.
Under 12, $1.00

GARY PLAYER'S GOLF CLASS: Pro and weekender

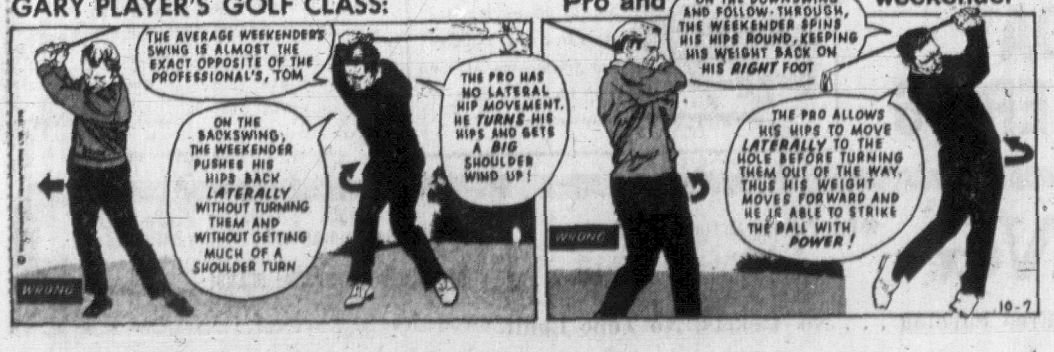

Curling Tips

By Ron Northcott

(Three-time World Champion)

In today's situation, the score is tied in the very early ends of a game and blacks have last rock with their second or third shooting. Blacks have two choices. They can either hit "A" or play a freeze to whites' stone.

THE STRATEGY: At this early stage of the game, I would definitely hit "A." Hitting is a relatively easy shot and it won't make that much difference whether or not you stay.

Should you play the freeze, which is a tough shot at any time, and miss, your opponent will likely soon have two shots and be in a good position to steal the end.

Scoring here is not that important to you, but it hurts if your opponent steals. Don't gamble this early. Wait until you know the ice or until you are forced to take a chance.

★ ★ ★

TODAY'S TIP: The proper out-turn grip is optional and the player should use the grip that feels most natural. The secret appears to be in turning the handle to an angle of approximately 45 degrees to the right when lining up with the skip's broom.

It is very important that this angle be maintained until just before the rock is actually released. When releasing the rock at this angle, all that is required to put a turn on the rock is a very slight turn of the wrist.

Grief is usually encountered because, after completing the backswing as recommended, the curler has a tendency to straighten the handle of the rock on the forward swing.

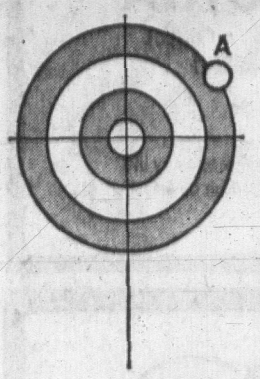

SPORTS MENU

TONIGHT

HOCKEY
8:30 p.m.—B.C. Junior League, Victoria Cougars vs. Kamloops Rockets, Memorial Arena.
8:30 p.m.—Vancouver Island League, Uvic Vikings vs. Chemainus Blues, Fuller's Lake Arena.

BASKETBALL
6 and 8 p.m.—Men's exhibitions, Uvic Jayvees vs. Vancouver Killarney, Uvic Vikings vs. Vancouver Seniors, Uvic.
8 p.m. — Inter-City Senior Women's League, Victoria Mapletes vs. Vancouver Molsons, Oak Bay Senior High School.

SUNDAY

SOCCER
2:15 p.m. — District League, second division, Victoria Cement-Ocean vs. Century Inn, Heywood Avenue Park; Victoria West vs. Uvic Norsemen, Central Park; Labatts vs. Saanich Peninsula, Topaz Park; Cowichan Saints vs. London Boxing Club, Duncan.
2:15 p.m. — District League, third division, Songhees vs. Gorge, Rose Street Park; Stein Construction vs. East Saanich, Reynolds Road Park; Oak Bay vs. London Boxing Club, Carnarvon Park; Casuals vs. Prospect Lake Bullen Park.

RUGBY
2 p.m. — Victoria Union, second division, Nanaimo Hornets vs. Saanich Velox, Nanaimo; CFB Esquimalt vs. Cowichan, Colville Road Park; Castaways vs. JBAA, Carnarvon Park.

BASEBALL
2 p.m. — Men's exhibition, Uvic Jayvees vs. Vancouver Killarney, Uvic.
1 p.m. — Inter-City Senior Women's League, Victoria Mapletes vs. Vancouver Molsons, Oak Bay Senior High School.

FOOTBALL
1 p.m. — B.C. Juvenile championship, first game of two-game, total-point series, Saanich Hornets vs. North Shore Wildcats, Centennial Stadium.
11 a.m. — Final game in two-game, total-point series for Invitational Bantam Bowl, Oak Bay Invaders vs. Vancouver Delta (Invaders lead 21-13), Macdonald Park.

FIELD HOCKEY
10 a.m. — Opening rounds of Girls' Bridgman Cup competition, semi-finals start at 1:35 and final at 2:15, Windsor Park (three opening-round games at Norfolk House).

Uvic Hoop Squad Nipped by Visitors

University of Victoria penalties proved costly Friday as the Vikings dropped a 71-69 exhibition verdict to a team from the Vancouver Senior Men's Basketball League.

The Bob Bell-coached Vikings were tagged with 37 personal fouls, with four Victoria players fouling out before game's end at the Uvic gymnasium.

Vancouver drew only 10 personals.

Trailing 40-33 at the half, Vikings twice came back in the late stages to tie the game. Vikings drew possession of the ball three times in the final two minutes but lost it on costly turnovers each occasion.

Sharpshooting Bob Molinski paced Vancouver with 24 points while Brent Watson tossed in 18.

Tommy Holmes led Victoria with 14 points as 11 of the 12 Vikings hit the scoresheet.

VICTORIA — Tommy Holmes 14, Gordie Hoshal 10, Tom Child 10, Carky Josul 6, Tim Reiger 6, Brent Mullin 5, Tom Hatcher 5, Skip Cronck 4, Stan Piper 4, Mike Taafe 3, Fergie Andison 3, Dale Bate. Total 69.

VANCOUVER — Bob Molinski 24, Brent Watson 18, Bill Ruby 10, Joe Kainer 9, Mike Inman 8, Dave Rice 2, Larry Curtis. Total 71.

Ticats' Eckman Traded To Lions

HAMILTON (CP) — Hamilton Tiger-Cats announced today they have traded quarterback John Eckman to British Columbia Lions for future considerations.

The Ticats, preparing for the Eastern Football Conference final playoff against Montreal Alouettes, had to let Eckman go to make room for the return of veteran Joe Zuger who has been on the injury reserve list the last 45 days recovering from a broken right arm.

United Raps Rebels

First United Juveniles steamrollered Metropolitan Rebels 43-9 in a Victoria and District Amateur Basketball Association midget girls' game Thursday at Mount View High School.

BAY MEADOWS RESULTS

First Race — $2,500, claiming, three-year-olds and up, six furlongs:
Play Smart (Diaz) $16.00 $8.80 $7.40
Hills Of Snow (Della) 8.40 5.60
Jack Taylor (Sellers) 6.80
Also ran: Samboya, Bey Boots, Island Master, Nat's Son, Lar-Bar Lark, Glocoso, Sonapanoma, King Pablo, Judy Boy. Time 1:10 3-5.
Spudy Boy. Time 1:10 3-5.

Second Race — $4,000, claiming, three-year-olds and up, fillies and mares, one and one-sixteenth mile:
Smiling (Campas) $15.20 $7.60 $4.40
Greenwich Village (Kilborn) 4.40 3.40
Adacta (Lewis) 4.40
Also ran: Sierra Wave, Courage Dear, Waimea, Paper Tigress, Jan's Admiral, Cool April, Ray Of Beauty, Ebony Val, Rare Nugget. Time 1:45.
Daily Double paid $192.40.

Third Race — $2,600, claiming, 2-year-old maiden colts and geldings, six furlongs:
Blue Executive (Sellers) $12.20 $4.00 $3.00
Oscar A (Yaka) 3.40 2.60
Turf Ruler (Hamill) 3.40
Also ran: Public Prince, Journal Entry, Six Day War, Juan Lafitte, Fully Flying, Kit Carson, Compensation Claim, Fox Trot Papa, Royal Lime. Time 1:13.

Fourth Race — $2,800, claiming, three and four-year-old maidens, one and one-sixteenth mile:
Victory Prince (Loghry) $88.00 $23.20 $13.40
Rideastar (Gonzalez) 4.60 3.80
O.K. Johnny (Della) 5.00
Also ran: Gentle Sphere, Fern Reigh, Just Jogging, Classy Dame, Kid Thor, Prim D'Avril, Winning Policy, Amorous Lady, Freeway Flyer. Time 1:46 4-5.

Fifth Race — $3,500, claiming, three-year-olds, one mile:
Rosie George (Gonzalez) $4.80 $3.40 $3.00
Salida Del Sol (Wilburn) 10.60 5.20
Pavilion Royal (Pierce) 3.20
Also ran: Westerly Star, Vital Prince, Mystic Ruler, Shag, Decourcy Graham, Finalate, Provehisvalue. Time 1:41 1-5.

Sixth Race — $4,500, claiming, three-year-olds and up, fillies and mares, one mile:
Hansa (Wall) $25.40 $12.20 $6.60
Robbins Egg (Kilborn) 8.40 5.20
Justiciera (Sellers) 3.20
Also ran: April Marie, Maggie's Choice, Flo Ann Fleet, Gieneden. Time 1:38 3-5.

Seventh Race — $5,000, claiming, three-year-olds, six furlongs:
Nearly Passed (Kilborn) $14.00 $8.40 $5.00
Nikkis Promise (Dicombs) 4.60 3.60
Bunbrook (Lanoway) 6.40
Also ran: Roy Of Tudor, Satin Serenade, Valley Fox, Barefoot Bill, Mildenhall, Little Prince Ha. Time 1:10 4-5.

Eighth Race — $5,000, allowance, two-year-olds, one mile:
Serenader (Nono) $4.00 $3.00 $2.40
Star Pool (Pierce) 7.40 4.40
Without Hesitation (Diaz) 3.20
Also ran: Lucky Pair, Gitano, Buckingham Palace, Nephew Tom, Wingo Chief. Time 1:38 3-5.

Ninth Race — $4,000, allowance, three-year-olds, one and one-quarter miles:
Chrome Charger (Gonzalez) $32.40 $17.00 $15.00
Come In Strong (Caballero) 5.20 4.40
Choctaw Princess (Sellers) 14.00
Also ran: Nahal, Palasway, Lucky Saber, Man In Silk, Petite's Pride, Swaping Red, Wellington Lad, Patrick's Alibi. Time 2:07 1-5.

Exacta paid $721.00.

Attendance 7106; Mutuel handle $822,018.

Vikings Nip Marauders On Penalty-Shot Skill

TORONTO — University of Victoria Vikings put accuracy into penalty shots Friday and edged a surprisingly-strong McMaster University squad 4-3 to advance into today's second round of the national collegiate soccer tournament at York University.

Vikings were to meet Loyola University of Montreal this morning with the winner advancing to Sunday's championship final.

Memorial University from St. John's, Newfoundland, picked off the other final berth Friday by blanking Laurentian University of Sudbury 2-0.

Vikings, missing the services of their leading scorer, Barry Moen, because of a head injury, had their hands full with the Marauders.

Teams finished the first 90 minutes of regulation play tied 1-1. After 20 scoreless minutes of overtime, they squared off on the spot to decide the game on penalty kicks.

Each side took five shots. McMaster, shooting first, was wide on two kicks, scored twice, and had another drive stopped by Viking netminder Dave Achurch.

Coach Wally Milligan's Vikings didn't miss. Alan Glenn, Peter Mason and Jim Marshall counted on Victoria's first three shots.

That was all they needed.

Oscar Dalli provided the Hamilton club with a first-half lead, and the stubborn Marauders' defence contained Vikings until the 85th minute, when Marshall connected on a long shot that grazed under the crossbar.

BOWLERS OF WEEK

Qualifying for rolloffs by winning Bowler-of-the-Week awards for fourth straight season are Sandra Wood (above) and Maureen King, who topped divisions during fifth week of eighth annual Times competition. Sandra captured women's fivepin award with 293-321-325—939 series in Monday Classic League at Gibson's Bowladrome while "Mo" topped women's tenpin section with 231-176-245—652 series in Victoria Senior League at Mayfair Lanes.

HOCKEY TRAIL

WESTERN LEAGUE
San Diego 2, Denver 2
Phoenix 4, Salt Lake City 2

AMERICAN LEAGUE
Baltimore 6, Montreal 1
Providence 4, Rochester 2

ONTARIO JUNIOR A
Oshawa 4, Niagara Falls 4
Kitchener 4, Hamilton 0
Ottawa 7, Toronto 5
St. Catharines 5, London 3

QUEBEC JUNIOR A
Quebec 7, Sherbrooke 3
Rosemount 3, Drummondville 1
Shawnigan 14, Cornwall 4

WESTERN CANADA
Regina 4, Swift Current 3
Saskatoon 6, Calgary 3
Flin Flon 7, Winnipeg 6
Edmonton 5, Estevan 4

CENTRAL LEAGUE
Omaha 4, Amarillo 4.
Oklahoma City 5, Fort Worth 2.
Kansas City 4, Tulsa 4.

EASTERN LEAGUE
New Jersey 8, Syracuse 4.
Johnstown 7, Long Island 1.
Charlotte 11, Greensboro 1.

INTERNATIONAL LEAGUE
Muskegon 3, Toledo 1.
Des Moines 3, Fort Wayne 3.

ONTARIO SENIOR
Oakville 12, Woodstock 4.
Barrie 4, Belleville 3.
Orillia 8, Kingston 1.

WESTERN INTERMEDIATE
Trail 3, Cranbrook 2.
Kimberley 7, Nelson 4.

ALBERTA SENIOR
Calgary 8, Spokane (WHL) 1.

MANITOBA JUNIOR
St. Boniface 10, Selkirk 7.
West Kildonan 4, Dauphin 3.

Stockers Happy Roger Is Aboard

Roger Thompson came to Victoria to try out with the B.C. Junior Hockey League's Cougars. The 20-year-old centre didn't make it with the Cougars, but Stockers North Americans are happy to have him on board.

Thompson figured in three goals Friday as Stockers defeated Butler Brothers 6-3 in Vancouver Island Hockey League action at the Sports Centre.

Victory kept Stockers in a tie for first place with the Victoria Cubs, who shut out University of Victoria Vikings 3-0 in the night's other game before a crowd of 1,013 fans.

Thompson scored twice and set up ex-Cougar Graham Brown for the game's first goal. Bill Allen, Gary Schall and Larry Meyers counted Stockers' other goals while Ted Sarkissian, with two, and Paul Bion scored for Butlers.

The shutout-minded Cubs, who have given up only eight goals in five games, rang up another as Dave Maynard kicked out 23 shots, three more than Viking netminder Robin Hay.

Don Blyth, Gord Neilson and Mark Purdy scored Cubs' goals.

	P	W	L	T	F	A	Pts.
Stockers	5	4	1	0	32	10	.800
Cubs	5	4	1	0	11	8	.800
Vikings	5	4	3	1	26	23	.571
Chemainus	5	1	3	1	16	22	.336
Butler Bros.	7	1	6	0	20	33	.143

VIKINGS 6, CUBS 2

FIRST PERIOD
1. Cubs Blyth (G. Neilson, Askew) 7:15.
2. Cubs, G. Neilson (Blyth, Patterson) 11:00.
Penalties — Cousins (V) 6:00; Hales (V) 9:00.

SECOND PERIOD
No scoring.
Penalties — Keep (C) 2:00; Hendry (C) 10:45; Purdy (C) 16:15; Chester (V) and Purdy (C) 19:34.

THIRD PERIOD
3. Cubs, Purdy (Wilkinson, Caldwell) 5:30.
Penalty — Kaufmann (V) 4:00.

Stops:

Hay (V)	6	4	10—20
Maynard (C)	7	11	5—23

BUTLER BROS. 3, STOCKERS 6

FIRST PERIOD
1. Stockers, G. Brown (Thompson, Biggs) 10:00.
2. Butler Bros., Sarkissian (Davidson) 13:40.
Penalties — Haddrell (B) 6:00; Thompson (S) 17:35.

SECOND PERIOD
3. Stockers, Thompson 8:30.
4. Stockers, Allen (Biggs) 11:45.
5. Butler Bros., Bion (Davidson, Sarkissian) 15:00.
6. Butler Bros., Sarkissian (Bion) 19:22.
Penalties — Gregoire (S) 14:05; G. Brown (S) 17:00; Gregoire (S) (major) 18:45.

THIRD PERIOD
7. Stockers, Schall 10:00.
8. Stockers, Thompson (G. Brown, Gregoire) 11:45.
9. Stockers, Meyers 19:31.
Penalties — Barnes (B) 5:06; Williams (S) 15:00; B. Bule (B) 18:08.

Stops:

Hastings (B)	5	5	11—21
O'Neill (S)	8	7	6—21

It's a Formal Affair

TUXEDOS

All wool tropical worsteds, single breasted with shawl collars.

$120

Double breasted $135

Formal Dress Shirts
Travelight drip dry $11
Bermuda Cotton, pleated $9

Black Bow Ties $3

Executive length Dress Hose $2.50

THERE'S MORE FOR YOU DOWNTOWN

CHARGEX

STORE HOURS:
9 a.m. to 5:30 p.m., Closed Wednesday

W&J WILSON LIMITED

1221 Government St. 383-7177
(Opp. the Post Office)

Convenient Parking in City Facilities

Now In Victoria

Dial-a-Bottle SERVICES LTD.

For all your party requirements.
No Line-ups—Fast Service
Mixers, Ice or Cigarettes
$1.50 A Delivery

Call 592-1296

STORE HOURS
10 a.m. to 11 p.m.
Mon. - Sat.

MAZDA

1800 PICKUP

$2325
Complete

HORWOOD MOTORS LTD.
810 JOHNSON ST. 385-1451

90 NEW and NEAR-NEW COMPANY DRIVEN CARS

ALL MUST GO NOW!

SAVE UP TO $1,000

EXAMPLES:

(Stock No. 1526)
1970 Chevelle 'Malibu' 2-Dr. Hardtop
V-8, 3-speed automatic, power steering, tu-tone, radio, vinyl interior, underseal, whitewalls and wheel covers. Reg. Retail $4040.00. NOW ONLY $3476
SAVE $564

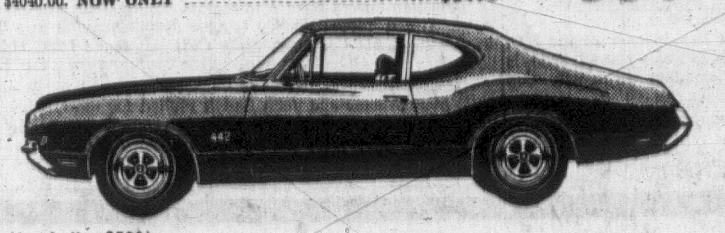

(Stock No. 2522)
1970 Oldsmobile Cutlass 2-Dr. Hardtop
350 CID V-8, 3-speed automatic, power disc brakes, power steering, rear window defogger, radio with rear speaker, wheel covers, underseal, mouldings. Reg. Retail $4586.00. NOW ONLY $3885
SAVE $701

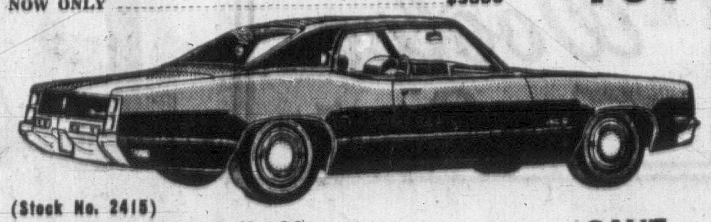

(Stock No. 2415)
1970 Oldsmobile Delta 88
Custom 2-dr. hardtop, tubro-hydramatic, power disc brakes, power steering, electric windows, radio with rear speaker, tilt steering wheel, tinted windshield, vinyl roof, whitewalls and trim rings. Reg. Retail $5534.00. NOW ONLY $4482
SAVE $1052

(Stock No. 1022)
1970 Chevrolet Impala
2-dr. custom hardtop, 350, V-8 engine with 3-speed automatic, power disc brakes, power steering, rear window defogger, tinted windshield, radio with rear speaker, wheel covers, underseal, whitewalls, vinyl roof. Reg. Retail $4837.00. NOW ONLY $3989
SAVE $848

(Stock No. 1841)
1970 Brand New Chevy Nova 4-Dr. Sedan
Radio, whitewalls, underseal, safety package. Reg. Retail $3161.00. NOW ONLY $2749
SAVE $412

(Stock No. 3647)
1970 Brand New Chevy Pick-Up
Long, wide box, heavy duty front and rear springs and shocks, gauges, stabilizer bar. Reg. Retail $3411.00. NOW ONLY $2795
SAVE $616

(Stock No. 3001)
Brand New Envoy 2-Dr. Sedan
Feature package: Underseal, bucket seats, '4-on-the-floor'. Reg. Retail $2041. Save $212. NOW ONLY $1829
SAVE $212

All New Cars Carry a Lifetime Guarantee

GMAC TIME PAYMENT PLAN

CORNELL

3050 DOUGLAS (Across from Mayfair) 385-5777

PRICELESS GEN'S PRICE SETS AUCTION RECORD

LEXINGTON, Ky. (AP)—A. B. Hancock Jr. set a world record at auction this week when he paid $395,000 for Priceless Gen, a seven-year-old broodmare from the Bieber-Jacobs Stable.

Hancock, owner of Claiborne Farm at Paris, Ky., said a decision on the future of the winner of $200,267 would be made later, "after I talk to my partner, William Haggin Perry."

Priceless Gen, now in foal to Vaguely Noble, is a half sister of Affectionately, dam of Personality, who won the Preakness, Wood Memorial, Jersey Derby, Woodward Stakes and Jim Dandy Stakes.

Second high price was the $220,000 paid by Charles W. Englehard for a nine-year-old mare in foal to Hail to Reason, sire of separate winners in each of racing's Triple Crown events.

CONTINUING bid to snap world record for victories in one year, jockey Sandy Hawley (above) rode three more winners at Toronto's Greenwood track Friday. Aiming at record of 485 wins set by Bill Shoemaker in 1953, Hawley now has 1970 total of 412.

Cup Event Sunday

Twelve teams square off at 10 a.m. Sunday in opening-rounds of the annual high school girls' Bridgman Cup field hockey tournament.

Norfolk House plays host to Mount View and Esquimalt for Section I play in the preliminary round-robin matches.

All other games, including semi-finals at 1:35 and the final at 2:15 p.m., will take place at Windsor Park.

Oak Bay, winner of the B.C. title in Kelowna last weekend, is the defending Bridgman Cup champion.

Preliminary match schedule:

10 a.m.—Victoria vs. Claremont, Cowichan vs. Strathcona, Oak Bay vs. St. Margaret's, Windsor Park; Norfolk House vs. Mount View, Norfolk House.

10:40 a.m. — Oak Bay vs. Mount Douglas, Queen Margaret's vs. Victoria, Crofton House vs. Cowichan, Windsor Park; Esquimalt vs. Norfolk House, Norfolk House.

11:20 a.m.—Claremont vs. Queen Margaret's, St. Margaret's vs. Mount Douglas, Strathcona vs. Crofton House, Windsor Park; Mount View vs. Esquimalt, Norfolk House.

Whites Retain Hockey Lead

Canadian Forces Base Whites retained a hold on first place in the Armed Forces Hockey League despite playing to a 2-2 draw with Island Combines while CFB Blues and HMC Ships tied 1-1.

George Fisher and George Vacheresse scored for Whites while Stew Walker and John Badyk replied for the Combines. Bill McFarlane's goal with 93 seconds remaining gave Blues their draw after Dale Leslie opened scoring for Ships at Esquimalt Sports Centre.

Hornets Open Series Sunday

Saanich Hornets, winners of this season's regular season and play-off titles in the Vancouver Island Juvenile Football League, won't be expecting an easy romp Sunday when they open a two-game, total-point Series for the provincial championship against North Shore Wildcats.

Sunday's first game is scheduled for Centennial Stadium at 2 p.m. and the series will wind up in North Vancouver the following weekend.

Wildcats proved themselves tough in playoffs as they won the mainland's Big "4" Canadian League crown by defeating 1969 provincial-champion Surrey Rams 27-13 after whipping Blue Bombers 30-6 in the semi-final.

WILDCAT SPARKPLUG

Rams, Wildcats and Bombers finished the regular schedule in a tie for first place, but Rams were awarded the top spot and a bye into the final because they had the best points record.

Sixteen-year-old quarterback Bryon Elton is considered the sparkplug for the Cats, who normally work from an "I" formation that provides opportunities for running backs Doug James, Roger Hatch, Rick Peters and Chris Baldry. Currently recovering from injuries, Peters and Baldry are rated doubtful starters by coach Dave Roxborough.

Directed by coach Frank Hindle, Hornets fashioned a fine record this season as they won nine of 10 games and topped the Island circuit in both offence and defence.

Among players expected to pack big loads for Saanich Sunday are holdovers Bill McLeod, Don Owsianski, fullback Steve Parker, quarterback Jerry Kustaski, Ron Taylor, Jack Munch, Ed Avery and Jim Grey, and rookies Mike Shannon, Bob Gray, Matt Flynn and Bruce Paisley.

Don Leo Tackles Bulldog For Title

Don Leo Jonathan will be bidding to regain the Pacific Coast wrestling championship from Bulldog Brown in the main bout of a professional card Tuesday in Memorial Arena.

In other bouts, starting at 8 p.m. Steven Little Bear tangles with Chatti Yokuchi, Duncan McTavish battles Yasu Fuji and Dan Kroffat sides with Bill Cody in a tag-team match against Pancho Lopez and Bud Rattel.

PRO BASKETBALL

NATIONAL ASSOCIATION

Atlanta 116 Boston 114
New York 106 Chicago 86
Phoenix 115 Cincinnati 109
Seattle 111 Cleveland 91
Los Angeles 122 Detroit 109
San Francisco 107 San Diego 102

AMERICAN ASSOCIATION

Kentucky 130 Virginia 123
Carolina 98 Floridians 96
Pittsburgh 106 Texas 150

W. E. BECK, O.D.
Optometrist
EATON'S
Store Building
Victoria, B.C.
Fourth Floor, 382-7141

COMMERCIAL SPACE FOR RENT

(1) Modern unit available in Shopping Arcade, Centennial Square. $190 per month. Approx. 18' x 28'. Lease can be arranged for period of five years, renewable at option.

(2) Approx. 620 sq. ft. ground level space available at 1551 Oak Bay Avenue on month-to-month basis. $90.

Occupancy on both locations from January 1st, 1971. Further particulars may be obtained from:

CITY LAND COMMISSIONER

Nov. 10, 1970. City Hall, Victoria, B.C.

LOW COST | PROFESSIONAL

DENTURE SERVICE

This complete professional denture service is provided by fully-qualified dentists.
For your appointment, please call Monday through Friday.

VICTORIA
Suite 216, 895 Fort Street
Phone 386-8031

A non-profit service sponsored by the dental profession of British Columbia.

Woolco Town & Country

DOLLAR DAYS

TWO DAYS ONLY—MONDAY AND TUESDAY

LADIES' WEAR

Ladies' Hooded Car Coats
Double breasted. English style buttoned 2 front pockets. Brown only. Sizes 8 to 20. $17

Ladies' Sweaters in the Latest Fashions
Reg. Woolco Price 3.67. Save 1.34. Choice of vests in colors of grey, blue, brown and many more. 36 to 40. 2 for $6

Ladies' Tailored Perma Press Shirts
Reg. Woolco Price 3.76. Save .52. 65% Polyester and 35% cotton. Choose from 3 different styles in white, brown, blue, navy and pink. Sizes 10 to 18. 2 for $7

Ladies' Perma Press Print Blouses
Reg. Woolco Price 4.77. Save .54. Stylish lace tie, string opening with mod prints in assorted colors. Large shirt collar. 100% cotton sateen. Sizes 10 to 18. 2 for $9

Ladies' A-Line Skirts
Reg. Woolco Price 2.63. Save .36. Hip Hugger style with back zipper. 19" length in plaid designs of red, green, blue, lime and more. Sizes 10 to 18. 2 for $5

Ladies' Day Dresses
Reg. Woolco Price 6.95. Save 1.90. All around belt, button closing and 2 front pockets. Assortment of colours to choose from. Sizes S.M.L. 2 for $12

Ladies' Petti Pants
Reg. Woolco Price 2.74. Save .48. Nylon stretch lace. 3 rows of gathered lace around leg. Beige, White, Black, Blue. S.M.L. 2 for $5

Ladies' Bundled Briefs
Reg. Woolco Price 3/1.37. Save .37. Cotton Elastic or Band Leg. White only. S.M.L. 3 for $1

Ladies' Full Slips
Reg. Woolco Price 2.83. Save .66. Nylon Tricot with lace trim on bodice. Average and Petite lengths. Pink, White, Blue and Brown. 32-38. 2 for $5

Sheer Printed Bras
Prints in Red, Black, Lilac, Brown. A stylish fashion for the stylish lady. Sizes 34B-38D. $7

CHRISTMAS STATIONERY

Christmas Cards
25—Windsor Collection, cards and envelopes per package with traditional verse. $2

Christmas Gift Wrap
8—rolls of Christmas Paper—total length 1,000" and 26" wide. $2

TEENS' SHOP

Junior Miss Shirt Dresses
Reg. Woolco Price 7.95. Save .95. Triple Acetate. Long sleeves and self belt. Assortment of colours and prints. Sizes 7-15. $7

Teens' After-Ski Jackets
Double breasted. Wide back pile mid-section and all around belt. 2 front pockets. Sizes 10-14x. $25

Ladies' Coats
Reg. Woolco Price 29.00. Save $10. Assortment of styles in heavy fabrics. Brown, White, Navy, Blue and more. Sizes 9-14. $19

Girls' Corduroy Slims
Reg. Woolco Price 5.87. Save .87. Jean style flare legs. Wide whale cord in Blue, Brown, Bone and Green. Sizes 7-14. $5

HOSIERY

Ladies' Panti Hose
Reg. Woolco Price 1.37. Seamless Stretch 100% Nylon. S.M.L. Spice, Beige, Lilac, Blue, and more. $1

Ladies' Pretty Polly Panti Hose
Seamless Sheer, run resistant with reinforced panti. Colours of Persian Glow, Pirate Gold and Highlight. Sizes 8½-9, 9½-10, 10½-11. $2

Ladies' and Girls' Sport Hose
Orlon and Nylon Stretch with ribbed top. In colours of White, Lilac, Green, Blue, Black, more. Sizes 7-9½, 9-11. $1

Misses' Slippers
Reg. Woolco Price .66. Save .32. Vinyl sole. Ideal for casual wear with a choice of many styles. Green, Maize, Orange, Pink and more. S.M.L. 2 for $1

Men's Sport Hose
80% lambswool, 20% nylon reinforced. Ribbed top. White, Green, Blue. Sizes 9-15. 2 for $2

Men's Work Socks
Reg. Woolco Price 2.37. Save .74. 100% nylon. Bluish grey with white tops, feet and toe. One size. 2 for $4

HOUSEWARES

Veg-O-Matic
Reg. Woolco Price 9.95. Save 1.95. Food preparer that slices, wedges and dices. Easy to clean. A great gift idea. $8

8-Pce. Cookware Set
Reg. Woolco Price 38.88. Save 4.88. Stylish wooden handles. Decorative tones of Green and Flame Red. $34

Men's and Boys' Wear

Boys' Sport Shirts
Reg. Woolco Price 1.97. Save .94. Long Sleeve Shirts in assorted colours and patterns. Button down collar. Sizes 8-16. 2 for $3

Boys' Flare Pants
Reg. Woolco Price 4.97. Save .97. Sanforized cotton in assorted stripes. Sizes 7-16. $4

Men's Karate Robes
Reg. Woolco Price 4.99. Save .99. In Blue, Red, Green and Yellow with contrasting neck bands. One size fits all. $4

Men's Ski Jackets
Reg. Woolco Price 9.88. Save 1.88. Quilted Jackets with pile lining and concealed hood. Blue, Brown and Green. $8

Men's Flannel Work Shirts
Reg. Woolco Price 1.88. Save .76. Assorted plaids in sizes 14½-17½. 2 for $3

Drug Dept.

Heating Pads
Solaray automatic electric heating pads. 2 year guarantee. 100% wet-proof, 3 positive heats. Removable washable cover. $5

Cool-Spray Humidifier-Vaporizers
Instant vapor without heat. Delivers many times the vapor of hot steam units. $12

Siesta Electric Blankets
Fabric blend of rayon and cotton. Washable, moth-proof, non-allergenic.
Twin Bed, single control $19
Double Bed, single control $20
Double Bed, double control $23

Candies—Cookies

Pic and Mix Candy
Reg. Woolco Price .67. Save .34. A good assortment including mints, licorice, caramel and fruit flavors. 2 lbs. for $1

Wagon Wheels
Reg. Woolco Price .57. Save .14. 12 individually wrapped chocolate covered wafer biscuits. 1 lb. net 2 for $1

Bar B Q Peanuts
Reg. Woolco Price .61. Save .22. 1 lb. bag of delicious peanuts. These make an ideal snack. 2 for $1

Willard's Boxed Chocolates
Reg. Woolco Price 3.66. Save .66. Five lbs. of assorted light and dark chocolate confections per box. An ideal Christmas gift. $3

Jewellery Dept.

Earrings, Earrings and More Earrings
Pick all you need from rhinestone, pearl and tailored metals. Available in pierced, pierced look and screw on. $1

New Fall Line of Costume Jewellery
All the latest colors and styles. Choose a set for each piece of your fall wardrobe at this low price. 2 for $1

Men's Philishave Speedflex
Reg. Woolco Price 18.86. Save 2.86. Two floating cutting heads give you a smooth close shave. Comes with handsome presentation case. $16

Ladies' Timex Electric Watches
Reg. Woolco Price 48.88. Save 6.88. Daintily styled with smartly designed dial and suede leather strap. Accurate and dependable. The battery will last up to 18 months. $42

Men's Timex Electric Watches
Reg. Woolco Price 27.99. Save 2.99. Available in three handsome styles including the new sports model. All models are waterproof and shockproof. Batteries last up to 18 months. $25

Italian-made Whisky Glasses
Reg. Woolco Price 6.99. Save 2.99. High quality glasses. Attractively styled and boxed for gift giving. $4

Bright Colorful Dinner Rings
Stone set or tailored metal styles. These have an adjustable shank and come in a variety of colors. 2 for $1

Travelling Clock Radio Combination
Reg. Woolco Price 29.97. Save 4.97. Small and neatly styled to fit a small corner of your travel case. Wakes you automatically wherever you are without electricity. $25

Swiss Fondue Ensemble
Reg. Woolco Price 10.88. Save 1.88. Seventeen piece includes 2-qt. pot, fondue forks, plates, liquid burner, stand and tray. Available in red, green, gold and orange. $9

Hardware

Tool Boxes
Reg. Woolco Price 9.47. Save 1.47. Full length hinge equipped for padlock. Tote tray with socket rack. $8

4" Dryer Vent Kit
Reg. Woolco Price 5.33. Save 1.33. 3 lengths of 4" pipe, 2 fully adjustable elbows and dryer hood. $4

Toilet Seats
Reg. Woolco Price 3.91. Save .91. Molded hinge fits any regular bowl. Variety of colors. $3

Toys

Jetliner 34" Wagon
Reg. Woolco Price 17.86. Save 2.86. De luxe wagon with nylon bearings, natural wood box and steel frame. $15

Mattel's Talking Barbie
Reg. Woolco Price 7.99. Save .99. I say many different things, just pull my ring—I have real eyelashes and bendable legs. $7

Junior Bicycle
Reg. Woolco Price 19.95. Save 3.95. 12" two wheeler with front wheel drive — red only. $16

Action Hockey
Reg. Woolco Price 11.96. Save 2.96. Ideal for all those hockey fans at your house. $9

Brentwood Mod Rod
Ideal bike for the beginner. Has detachable trainer wheels, boys' or girls' style and in bright colors. 20" wheel. $35

Johnny Lightning Raceway
Set contains 1 Johnny Lightning car, 2 launchers, 12-ft. of track and couplers. $5

Christmas Shop

18-Light Outdoor Set
Reg. Woolco Price 5.97. Save .97. Lighted length 21½', 14" spacing between lights. Solid and assorted colors. $5

Holly Garland
Reg. Woolco Price 1.99. Save .99. 9 feet of decorative garland for outdoor and indoor—use year after year. $1

Tree Ornaments
Reg. Woolco Price .89. Save .78. 10 bulbs of extra strong glass. Come in solid and assorted colors. 2 for $1

Miniature Indoor Lights
Reg. Woolco Price 2.47. Save .47. 20 miniature lites with 2 spares included. If one lite goes out others remain on. $2

Nativity Sets
Reg. Woolco Price 7.97. Save 1.97. Complete with 12 figures and stable. Very realistic and makes an attractive mantle or centre piece. $6

Garden Centre and Pet Dept.

Plastic Pot and Stand
Reg. Woolco Price 2.33. Save .33. 10" plastic planter with sturdy brass stand in colors of yellow, marble and tangerine. $2

Lawn and Leaf Rake
Reg. Woolco Price 3.88. Save .88. 24" metal rake with spring support—get rid of old leaves and dead grass now before spring. $3

OPEN MONDAY TO FRIDAY 10 A.M. TO 10 P.M. AND SATURDAY 9 A.M. TO 10 P.M.

Personal Shopping Only Please!

Tropical Plants
Reg. Woolco Price 3.99. Save .99. Beautiful 6" potted indoor plants, great selection to choose from: Rubber Plant, Split Leaf Philodendron, Ferns and many more. $3

Cat Litter
Reg. Woolco Price 1.39. Save .39. Clean, Sanitary and easily disposable. Economical 10-lb. bag. $1

Flower Vases
Reg. Woolco Price 1.49. Save .49. Beautiful vase, gold in color with figurine design— suit any decor. $1

Shop Early While Quantities Last!

TOWN AND COUNTRY SHOPPING CENTRE, DOUGLAS ST. AND SAANICH

CHESS MASTER

CHESS MASTER
By George Kollanowski
International Chess Master

PROBLEM
By Edouard Pape, France
BLACK: 9

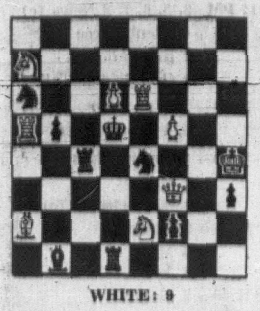

WHITE: 9

White to play and mate in two moves. Solution below.

★ ★ ★

THE LASKER MEMORIAL

At the time of World Champion Dr. Emmanuel Lasker's death in 1941, Albert Einstein wrote of him: "There are few who show such warm feelings for their fellow men and at the same time are so strongly independent. I am thankful for the many hours spent with this highly idealistic independent man."

Dr. Lasker was indeed widely admired, so much so that an international tournament was held last year in East Berlin to commemorate the 100th anniversary of his birth. It was won by Wolfgang Uhlmann, East Germany, and many, and Saizew, U.S.S.R., each scoring 10½ points out of 15.

There followed: Suetin, U.S.S.R, 9 ½; Barczay, Hungary and Wasjukov, U.S.S.R., 9 each; Fuchs, East Germany, and Saizew, U.S.S.R., 8½ each; Malich, East Germany, Csom, Hungary, 8 each; Mimic, Yugoslavia, 6½; Zinn and Hennings, both East Germany, 6 each; Radovici, Romania, 5½; Espig and Schoneberg, both East Germany, 5 points each, and Ortega, Cuba, 4½.

Salo Flohr, U.S.S.R., was the chief judge.

Bronstein, a Grandmaster and non-smoker, had made up his mind that he was going to win this one all by himself. For that reason, he brought along a large, strong cigar, which he showed to everyone.

He said he was going to smoke it, just as Lasker used to, as soon as he had won the event. This did not come to pass. He shared first place with another Grandmaster and non-smoker, Uhlmann.

Flohr suggested that they puff on it together. They somehow did not reach an agreement on Flohr's suggestion. Neither did they come to any agreement in their individual battle that took place in the twelfth round.

	WHITE: Uhlmann	BLACK: Bronstein
1.	P-Q4	N-KB3
2.	P-QB4	P-K3
3.	N-KB3	B-N5ch
4.	N1-Q2	P-QN3
5.	P-QR3	BxNch
6.	QxB	P-QR4
7.	P-QN3	B-N2
8.	P-K3	O-O
9.	B-K2	P-Q3
10.	O-O	QN-Q2
11.	B-N2	Q-K2
12.	Q-B2	B-K5
13.	Q-B3	P-B4
14.	QR-Q1	P-R5
15.	P-QN4	KR-B1
16.	QPxP	NPxP
17.	P-N5	N-N3 (a)
18.	N-N5	B-N2 (b)
19.	Q-Q3	P-Q4
20.	BxN	QxB
21.	QxPch	K-B1 (c)
22.	Q-R5	K-K2
23.	PxP	NxP
24.	B-B3	R-R1
25.	Q-N4	Q-R3
26.	Q-N3	Q-R5
27.	BxN	BxB
28.	P-K4	QxQ
29.	BPxQ	P-B3
30.	PxB	PxN
31.	P-Q6ch	KK-1
32.	KR-K1	K-Q2
33.	R-K5	QR-QB1
34.	RxNP	KR-N1
35.	R-N4	P-B5
36.	R-QB1	P-B6
37.	RxRP	KR-B1
38.	R-N4	KxP
39.	P-N6	R-QB4
40.	R-N3	P-B7
41.	R-N2	R-QN1
42.	P-QR4	R-N2
43.	K-B2	R-QR4
44.	R-N4	R-QB4
45.	K-K2	KB3
46.	R-N2	R-K4ch
47.	K-Q3	R-Q4ch
48.	K-K4	RxP
49.	R1-Pch	K-N2
50.	RxRch	KxR
51.	R-N2ch	K-B3
52.	R-N4	R-Q7
53.	R-B4ch	K-N3
54.	K-B3	R-Q6ch
55.	K-N4	R-Q7
56.	R-K4	R-Q3
57.	K-B4	K-B2
58.	K-K5	R-N3
59.	R-KN4	R-N7
60.	RxPch	K-B3
61.	KxP	Resigns

(a) Correct was 17. B-N2.

(b) Bronstein should have tried 18. B-N3; 19. B-B3, P-Q4; 20. PxP, PxP; 21. BxP, NN3xB; 22. RxN, QR-N1; 23. R-K5, Q-Q3; with counter-chances.

(c) The battle is decided. It is still interesting to see how the brave fight.

This game was provided especially for this newspaper by International Chess Master Werner Golz, East Germany.

★ ★ ★

The solution to the problem above is: 1. Q-B4.

Nixon Balks At Proposed Telecast

WASHINGTON (CP) — President Nixon will not take part in a proposed international religious telecast at Christmas with Queen Elizabeth because of a possible church-state conflict, it was learned Friday.

As a result, the whole idea has been called off.

An official at Washington Cathedral, the Episcopal (Anglican) centre here, said the White House had declined an invitation "with thanks" because it might involve the president in a conflict over constitutional separation of church and state in the U.S.

The plan originated with Washington Cathedral and had been discussed "for several years," the official said. But it had never gone beyond an informal stage.

The idea was for simultaneous services at the cathedral here and at Westminster Abbey in London, linked by satellite telecast.

Nixon, a Quaker who often attends other denominations' services, would have been at the Washington service while the Queen would have attended the Abbey service.

WEEK'S WORK

Many varieties of chrysanthemums must be wintered in a coldframe away from drenching rain and hard frost. Cuttings are taken in spring for rooting or roots may then be divided for replanting.

Check all small plants put in this fall to see they are firm. Stocks and wallflowers loosened by wind, rain or frost will not bloom well.

Continue new plantings of fruit trees, roses, ornamental trees, and most kinds of shrubs.

Large permanent plants for gardens with space or where numbers of smaller plants are not wanted: Bamboo, either tall or dwarf; green or variegated; Pampas-grass; the hardy palm, Chamaerops humilis; yucca. Don't plant into lawn areas, because of feeding and weeding the lawn.

Cut down the perennial aster stems now (Michaelmas-daisies), and all other perennials which have finished blooming.

Set a few early potatoes into large deep pots (10 to 12 in. size), using Sharps Express or similar early. Grow as experiment in frost free greenhouse or protected coldframe.

Wrap outside water taps against frost, and pipes into greenhouse.

TIPS FOR HOME GARDENERS

'No Digging' Theory Drawing Gardener Interest

By JACK BEASTALL

The "no-digging" concept of gardening again seems to be attracting interest as it did some 30 to 40 years ago. Few know anything about the theory involved. The interest is probably stimulated by the built-in laziness with which all humans are endowed.

The idea of sowing seeds and gathering armsful of produce and flowers without any labor preparing the soil is many gardeners' idea of paradise.

But the no-digging theory is not from the brain of a lazy man, it is one of the theories designed to maintain the fertility and balance of our soils.

It was not an effort to save labor but rather an effort to preserve and increase the population of soil organisms so vital to maintaining a living soil that could tolerate and overcome the abuses of man.

★ ★ ★

Generations of gardeners had religiously spaded their gardens, turning the so-called good top-soil down where the roots would benefit and bringing the poorer lower soil to the surface to be improved by the action of the elements.

When the presence of bacteria was discovered it was found that some can perform their complex job only in the presence of a certain amount of air (aerobic bacteria) while others needed conditions devoid of air (non-aerobic).

Naturally, the aerobic group was confined to near the surface, and the non-aerobic at lower levels where air did not penetrate. When man takes a spade or plow and inverts the soil, what happens?

The answer is what we would expect; both forms die when their conditions are reversed and a considerable time must elapse before the population is replaced. During this time both soil and plants have to get along without the benefit of bacterial action.

★ ★ ★

A reasonable way around this problem seemed to be suggested by nature. On wild ground there is no inversion of the soil, only a slow building up of a layer of compost on the surface, yet such soils can support a far larger concentration of plants to the square foot than any gardener could hope to produce.

Experiments were conducted in which a layer of composted garden wastes was spread on the surface and seed sown directly into this layer without disturbing the soil. The results over a period of years were encouraging enough to capture the interest of gardeners.

However, the gardener soon discovered there was more physical labor involved than the older method of turning the soil.

To cover a garden with one foot of compost even once a year required gathering an enormous amount of waste material, making large heaps, turning to hasten the rotting down, and a lot of wheeling and spreading, all of which consumed hours of labor throughout the year.

★ ★ ★

Obviously, those looking for an easy way of gardening soon gave up in disgust and became strong opponents of the non-digging principle.

The theory is sound, and what is more, it works providing the gardener has the right kind of soil to start with.

My first no-digging experiment was on a soil predominately clay. Such a soil lacks humus, is slow to give up its moisture, and intractable when almost dry.

Results were good as long as the roots remained in the meagre layer of compost I was able to produce, but they failed to penetrate the compacted clay beneath and the plants wilted in the warmth of summer.

It then dawned on me that the experiments I had read were conducted on soils of the old world which had been cultivated and manured for hundreds of years, not on a clay which supported timber trees a little more than 50 years ago.

Starting with a soil in "good heart," deeply dug and rich in humus, the no-digging theory is practicable, but not on our west coast clay.

★ ★ ★

But don't let me discourage you. If you live in one of the local areas where sand and gravel predominates, you have an ideal medium with which to start.

First you will need to spend a few years adding all the humus you can find to your present soil. This will have a binding action and make the soil more water retentive. When the humus content is sufficient you can cease turning the soil and start the laying on of compost into which all seeds will be started. As this layer of humus increases in depth so all need for digging will disappear.

Clay soil could be handled the same way but it would take many more years incorporating vast quantities of humus before laying aside the spade.

★ ★ ★

Side benefits of no-digging are the control of weeds since we are not bringing to the surface the seeds we buried last year, and lower water bills because the surface is not exposed to wind and sun.

These benefits were appreciated by those who attempted the no-digging experiment and led to the more recent development of mulch paper, and eventually to a surface covering of black polythene film, both of which presented watering problems in our dry summers.

A far better idea used by some gardeners was covering the soil between plants with old sacks and sacking. Water penetrates easily, weeds are suppressed, and the old sacks rot down to form humus. By adding a new layer each year a surface mulch of decomposing material soon developed. But today, sacks are rapidly disappearing.

Yet we still have newspapers printed on wood-pulp products which will also rot down and provide a layer of humus. The present concern over pollution has started investigation into reprocessing discarded materials and we may soon have processed paper and cardboard offered for sale as a soil improver.

The home gardener could start now with newspapers and soon have a soil suitable for a no-digging experiment.

DON'T WAIT
For Winter
INSULATE NOW!!!
The savings on your fuel bills will pay for the job—we guarantee it!
You need four inches of blown-in insulation to insure maximum savings
PHONE 382-2331
For Free Estimate
VICTORIA ROOFING & Insulation Co. Ltd.
917 Fort Street
Nights 383-5867

MAKE Phil Ballam your plumber
IT'S EASY
Phone: 385-8751
1920 Oak Bay Ave., at 1 Stop

Pinto

Three reasons why . . .
Pinto is no ordinary small car.
Reason No. 1—Its engines are made in Germany and England by Ford of Europe. Over 4,000,000 of these engines have been produced. A modified version powers the famous Lola and Lotus racing car.
These engines give you outstanding reliability and performance.
Reason No. 2—The steering is great. It's called rack and pinion. No other North American car has it—and for imports—just Jaguar, Ferrari and Porche.
Rack and pinion steering gives you excellent handling, quick turning. But that's not all. Reason No. 3—Pinto also has the widest track in the small car field: this means its wheels are wider apart for much better stability when passing, turning or in strong wind.
Get a Peter Pollen Pinto Pronto!
$2222
Delivered Victoria
AUTOMATICS NOW AVAILABLE
PETER POLLEN FORD
YATES AT COOK
384-1144

See It Today At
B. G. MENZIES LTD.
572 Fisgard Street
386-8484
*Installed $144.50
Trade-in Price $114.50
Do-it-yourself .... $ 99.00
*To Approved Sink and Wiring

FUEL OIL
Specialized Heating Service
Locally owned and designed to meet the needs of local residents with . . .
- Automatic Fill Service
- 24-Hour Emergency Oil Service (Including Burner Service)
- Radio Dispatched Trucks

• BUNKER • FURNACE • STOVE
G. H. BIRNIE LTD.
2624 QUADRA 385-9791
"We Take a Warm Interest in Your Comfort"
24-HOUR SERVICE

TEE OFF ON GREAT BUYS IN SPORTS EQUIPMENT...

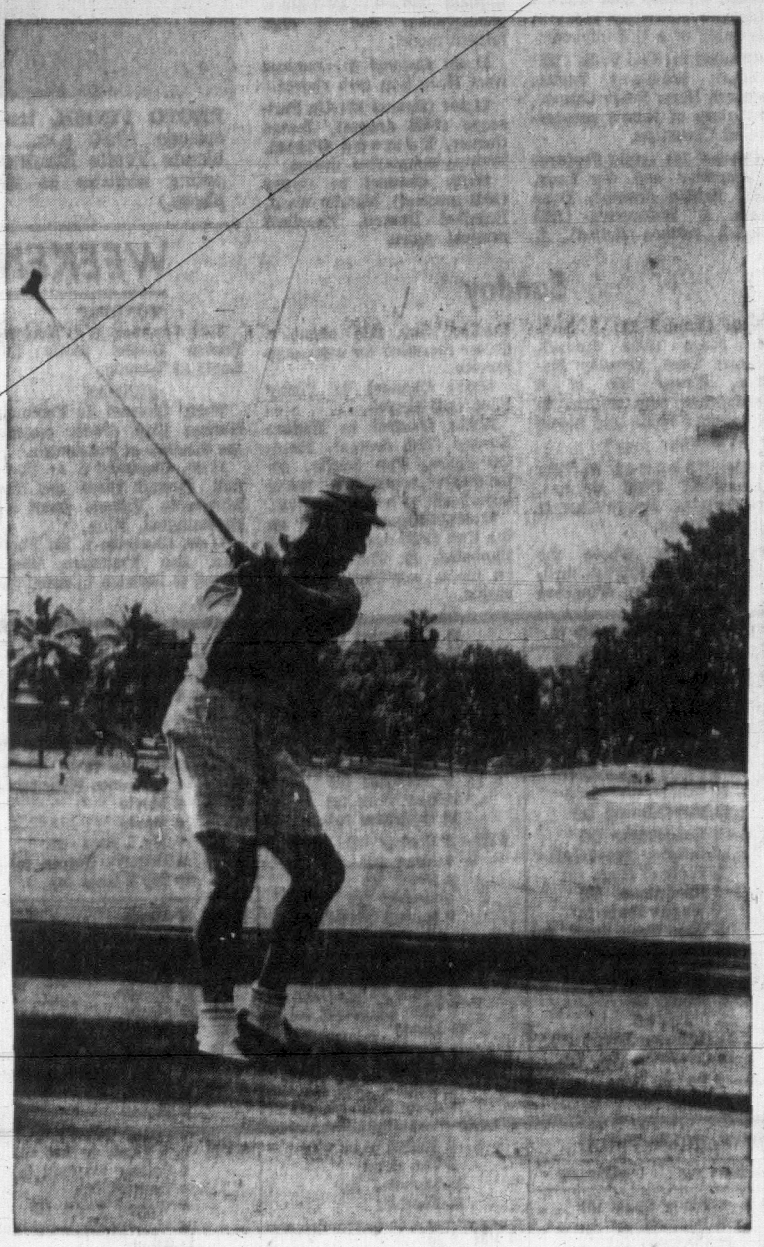

READ TODAY'S CLASSIFIED ADS

If you're looking for a sporting proposition, check the Classified Ads in this newspaper. You will find a wide selection of great values both in new and like-new golfing equipment, water skis, surfboards, camping equipment, boats, trailers, fishing tackle, motors, scuba gear, tennis racquets and much more.

Besides being fun, browsing through the Classified Ads is the smart way to save your time, effort and money, too.

Turn to the Classified Section Right Now, and Get Set for the Wonderful Summer Months!

VICTORIA DAILY NEWSPAPERS
CLASSIFIED ADVERTISING
PHONE 386-2121

WEEKEND TV MOVIES

Tonight

7:00: Channel 11: Bell of the Nineties (1934 drama), Mae West, Roger Pryor. Romance between a burlesque queen and a prizefighter runs into snags.

8:00: Channel 6: The Guns of Navarone (1961 adventure), Gregory Peck, David Niven, Anthony Quinn. Tension-filled tale involving a group of soldiers and Greek guerrilla fighters in the Aegean.

9:00: Channel 2: My Blood Runs Cold (1965 suspense), Troy Donahue, Joey Heatherton. Supernatural film dealing with reincarnation.

Channel 8: Countess from Hong Kong (1967 conedy), Marlon Brando, Sohia Loren, Sydney Chaplin. Action aboard a luxury liner when a glamours stowaway hides in the cabin of a U.S. diplomat.

Channel 12: Quo Vadis (1951 drama), Robert Taylor, Deborah Kerr, Peter Ustinov. The story of Nero's persecution of Christians.

Channel 13: Triple Feature: 1. Gambler and the Lady, (1952 British drama), Dane Clark. 2. Spaceways (1953 English science fiction). 3. The Baron of Arizona (1950 drama), Vincent Price.

11:15: Channel 4: The Mating Game (1958 comedy), Debbie Reynolds, Tony Randall. Nutty internal revenue investigator checks up on an unpredictable businessman.

Channel 5: Tender Is the Night (1961 drama), Jason Robards, Jr., Jennifer Jones, Joan Fontaine. A psychiatrist marries one of his patients.

Channel 7: The Brides of Dracula (1960 English melodrama), Peter Cushing, David Peel. A girls' school is plagued by a series of vampire killings.

Channel 8: Funny Face (1957 musical), Audrey Hepburn, Fred Astaire. Sprightly musical about a fashion photographer and a high fashion model.

11:30: Channel 6: Countess from Hong Kon (see above).

11:30: Channel 12: Up Periscope (1959 drama), James Garner, Edmond O'Brien. Routine submarine drama.

12:10: Channel 2: Gypsy (1962 musical), Natalie Wood, Rosalind Russell. Excellent musical score.

Sunday

6:00: Channel 11: A Summer Place (1959 drama), Richard Egan, Dorothy McGuire. Sleazy tale of a businessman who returns to his summer home and meets an old flame.

9:00: Channel 4: The Brotherhood (1968 drama), Kirk Douglas. Power struggle with the Mafia.

Channel 12: Where the Spies Are (1966 English thriller), David Niven, Francose Dorliac. Spy tale about a doctor recruited for espionage service.

11:20: Channel 6: Funny Face (see above).

11:30: Channel 4: Madam Bovary (1949 drama), Jennifer Jones, Van Heflin. An incurable romantic's many loves leads to her destruction.

11:40: Channel 2: Girl on the Run (1958 drama), Efrem Zimbalist, Jr. The search is on for a beautiful nightclub singer.

PHOTO FINISH, tonight's Most Deadly Game episode (9:30 p.m., Channel 4), offers pretty blonde Yvette Mimieux a chance to display her acting abilities to the best advantage. (ABC photo.)

WEEKEND SPORTS

TONIGHT

5:00, Channels 2, 6: Hockey. Boston Bruins battle the Leafs at Toronto.

SUNDAY

10:00, Channel 5: Football. Kansas City Chiefs engage the Steelers at Pittsburgh.

11:00, Channels 2, 6: Football. Detroit Lions and the Minnesota Vikings meet at Bloomington, Minn.

11:00, Channels 7, 12: Football. San Francisco '49ers travel to Houston to meet the Oilers.

11:00, Channel 8: Football. Hamilton Tiger-Cats battle the Montreal Alouettes in the opening game of the Eastern Conference final.

1:00, Channel 5: Football. Oakland Raiders battle the Broncos at Denver.

MONDAY

6:30, Channel 11: Basketball. Seattle Super Sonics battle Buffalo.

7:00, Channel 4: Football. St. Louis Cardinals meet the Cowboys at Dallas.

MONDAY, NOVEMBER 16

Time	Ch'n'l No.	PROGRAM
5 PM	2	Rocket Robin H'd (c)
	4	What's My Line? (c)
	5	Mike Douglas (c)
	6	Dream, Jeannnie (c)
	7	Movie
	8	Dream, Jeannie (c)
	9	Sesame Street
	10	Ladies First
	11	Gilligans Island (c)
	12	Lucy
5:30—	2	Bev. Hillbillies (c)
	4	News (c)
	5	News
	6	My Three Sons (c)
	7	Movie
	9	Misterogers
	10	Ladies First
	11	Get Smart (c)
	12	Movie
6 PM	2	Klahanie (c)
	4	News (c)
	5	News
	6	News (c)
	7	News (c)
	9	Elections '70
	10	Project Travel
	11	Dragnet (c)
	13	Movie
6:30—	2	Hour Glass (c)
	4, 7, 12	News (c)
	8	News
	9	Business
	10	Canada at War
	11	Basketball
7 PM	4	Pro Football (c)
	5	Truth or Conse. (c)
	6	Here's Lucy (c)
	7	Dick Van Dyke
	8	U.F.O. (c)
	9	Military History
	10	Victoria Outdoorsman
	11	Basketball
	12	Movie
7:25—	12	News
7:30—	2	Mike Neun (c)
	4	Football (c)
	5	Red Skelton (c)
	6	Hogan's Heroes (c)
	7	Gunsmoke (c)
	8	U.F.O. (c)
	9	Seattle in Action
	10	Cable Ten Forum
	11	Basketball
	12	Movie
8 PM	2, 6	P'tridge Family (c)
	4	Football (c)
	5	Laugh-In (c)
	8	Nashville North (c)
	9	World Press (c)
8:30—	2, 6	Page Challenge (c)
	4	Football
	5	Laugh-In (c)
	7	Lucille Ball (c)
	8	Carol Burnett
	9	World Press
	11	David Frost (c)
	12	Movie
9 PM	2, 6	Bold Ones (c)
	5	Bob Hope (c)
	7	Mayberry R.F.D. (c)
	8	Carol Burnett (c)
	9	Realities (c)
9:30—	7	Doris Day (c)
	8	Pig 'N' Whistle
	12	Perry Mason
9:45—	4	Young Lawyers (c)
10 PM	2, 6	Nature, Things (c)
	4	Young Lawyers (c)
	5	Jack Benny (c)
	7	Carol Burnett (c)
	8	Ironside (c)
	9	Realities
	11	News (c)
10:30—	2, 6	Man at Centre (c)
	12	Tim Conway (c)
10:45—	4	Silent Force (c)
11 PM	2, 5, 6, 7, 8	News (c)
	4	Silent Force (c)
	11	Big Valley (c)
	13	Carl Seidel—Talk
11:20—	2	Discussion
	6, 8	News, Sports
11:30—	5	Johnny Carson
	7	Movie
	12	Merv Griffin (c)
11:45—	2	Movie
	4	Movie
	5	Johnny Carson (c)
11:50—	2	Movie

TUESDAY, NOVEMBER 17

Time	Ch'n'l No.	PROGRAM
5 PM	2	Oops!
	4	What's My Line? (c)
	6	Dream, Jeannie (c)
	7	Movie
	8	Dream, Jeannie (c)
	9	Sesame Street
	10	Ladies First
	11	Gilligan's Island (c)
	12	Lucy
5:30—	2	Hillbillies
	4	News (c)
	5	News (c)
	6, 8	My Three Sons
	7	Movie
	9	Misterogers
	11	Get Smart (c)
	12	Movie
6 PM	2	Nancy (c)
	4	News (c)
	6	News Hour (c)
	7	News
	8	News
	9	Kukla, Fran, Ollie
	10	Project Travel
	11	Star Trek (c)
	12	Movie
6:30—	2	Hourglass (c)
	4	News (c)
	7	News
	9	Guitar
	10	You and the Law
	12	Walter Cronkite (c)
7 PM	2	Hourglass (c)
	4	Explor. N-wst. (c)
	5	Truth or Consq. (c)
	6	U.F.O.
	7	Dick Van Dyke
	8	Eddie's Father (c)
	9	Candidly Speaking (c)
	10	Victoria Outdoorsman
	11	Dragnet (c)
	12	Movie
7:25—	12	News
7:30—	2	Reach for Top (c)
	4	Mod Squad (c)
	5	Don Knotts (c)
	7	Hillbillies
	8	Mod Squad (c)
	9	U'v'sity Conversation
	10	Science Series
	11	Daniel Boone
	12	Big Valley (c)
8 PM	2, 6	Red Skelton (c)
	7	Green Acres (c)
	9	Speculation
8:30—	2, 6	Telescope (c)
	4	Movie
	5	Julia (c)
	8	Room 222 (c)
	11	David Frost (c)
9 PM	2, 6	Store. Lawyers (c)
	5	Hamlet (c)
	8	Johnny Cash (c)
	9	Advocates
9:30—	7, 12	Rome With Love (c)
10 PM	2	Tuesday Night
	4	M. Welby, M.D. (c)
	7	30 Minutes (c)
	8	Barbara McNair (c)
	9	San Francisco Mix
10:30—	2	Tuesday Night
	8	Barbara McNair (c)
	7, 12	CBS News Sp. (c)
11 PM	2, 4, 5, 6, 7, 8	News (c)
	11	Big Valley (c)
	12	Danger Man
	13	Carl Seidel—Talk
11:20—	2, 6, 8	News, Sports
11:30—	4	Dick Cavett (c)
	5	Johnny Carson (c)
	7	Movie
	12	Merv Griffin (c)
11:50—	2	Movie

WEDNESDAY, NOVEMBER 18

Time	Ch'n'l No.	PROGRAM
5 PM	2	Place of Your Own
	4	What's My Line (c)
	5	Mike Douglas (c)
	6	Dream of Jeannie (c)
	10	Ladies First
	8	Pro Hockey (c)
	11	Gilligans Island (c)
	12	Lucy
5:30—	2	Hillbillies
	4	News (c)
	5	News
	6	My Three Sons (c)
	7	Movie
	8	Hockey
	9	Misterogers
	10	Ladies First
	11	Get Smart (c)
	12	Movie
6 PM	2	Diana Ricardo (c)
	4, 5, 6, 7	News
	8	Hockey (c)
	9	Elections '70
	10	Project Travel
	11	Star Trek (c)
	12	Movie
6:50—	2	Hourglass (c)
	4, 5	News (c)
	9	Book Beat
	10	Incredible Forest
	11	Star Trek (c)
	12	Walter Cronkite (c)
7 PM	2	Pro Football (c)
	4	North Traveler (c)
	5	Ski Nanny
	6	Pro Football (c)
	7	Dick Van Dyke
	8	Hockey
	9	Incarceration
	10	Victoria Outdoorsman
	11	Dragnet (c)
	12	Movie
7:30—	2	Football (c)
	4	Eddie's Father (c)
	5	Men from Shiloh (c)
	6	Football (c)
	7	Store Lawyers (c)
	8	Sports Beat 70 (c)
	10	Struggle for Border
	11	Daniel Boone (c)
	12	Mother-in-Law (c)
8 PM	2, 6	Football (c)
	4	Room, Grandaddy (c)
	8	Bewitched
	9	Julia Child (c)
	12	Perry Mason
8:30—	2	Football (c)
	4	Room 222 (c)
	6	Football (c)
	7	Gov. and J. J. (c)
	8	Movie
	9	Civilisation (c)
	11	David Frost (c)
9 PM	2	Football (c)
	4	Johnny Cash (c)
	5	Music Hall (c)
	6	Football (c)
	7	Movie
	9	Civilisation (c)
10 PM	2	Medical Centre (c)
9:30—	2	Hourglass (c)
	9	R. Nader Report (c)
10 PM	2	Arctic Special (c)
	4	Dan August (c)
	5	Four in One (c)
	9	Homewood
	11	News (c)
	12	Hawaii Five-O (c)
10:30—	2	Arctic Special (c)
	8	Movie
11 PM	2, 4, 5, 6, 7, 8	News (c)
	11	Big Valley (c)
	12	Danger Man (c)
11:20—	2	Viewpoint
	6	News
	8	News, Sports
11:30—	4	Dick Cavett (c)
	5	Johnny Carson (c)
	7	Movie
	12	Merv Griffin (c)
11:50—	2	Movie

THURSDAY, NOVEMBER 19

Time	Ch'n'l No.	PROGRAM
5 PM	2	Hi Diddle Day (c)
	4	What's My Line? (c)
	5	Mike Douglas (c)
	6	Dream, Jeannie (c)
	7	Movie
	8	Dream, Jeannie (c)
	9	Sesame Street
	10	Ladies First
	11	Gilligans Island (c)
	12	Lucy
5:30—	2	Beverly Hillbillies (c)
	4	News (c)
	5	News
	6, 8	My Three Sons (c)
	7	Movie
	9	Misterogers
	11	Get Smart (c)
	12	Movie
6 PM	2	Sportscene (c)
	4, 5	News (c)
	6, 7, 8	News
	9	Buttons and Buddies
	10	Project Travel
	11	Star Trek (c)
6:30—	2	Hourglass (c)
	4	News (c)
	5	News (c)
	7	News (c)
	8	News (c)
	9	Sign Language
	10	Dangerous Years
	11	Star Trek (c)
	12	Walter Cronkite (c)
7 PM	4	World Wonders (c)
	5	Truth or Conseq. (c)
	6	Eddies Father (c)
	7	Dick Van Dyke
	8	Family Affair (c)
	9	Videoscope
	10	Victoria Outdoorsman
	11	Dragnet (c)
7:30—	2	Odd Couple (c)
	4	Matt Lincoln (c)
	5	Flip Wilson (c)
	6	Room 222 (c)
	7	Family Affair (c)
	8	Tom Jones (c)
	9	Eighth Day
	10	Cable Ten Forum
	11	Daniel Boone (c)
8 PM	2, 6	Interns (c)
	4	Matt Lincoln (c)
	7	Jim Nabors (c)
	8	Tom Jones (c)
	9	Washington Review
	11	Daniel Boone (c)
	13	Movie
8:30—	2	Interns (c)
	4	Bewitched (c)
	5	Ironside (c)
	6	Interns (c)
	8	Dean Martin (c)
	9	Thursday Forum
	11	David Frost (c)
	12	Movie
9 PM	2	Theatre Canada (c)
	4	Barefoot in Park (c)
	6	Bewitched
	7	Movie
	11	David Frost (c)
	12	Movie
	13	Ski Holiday
9:30—	2	Music Album (c)
	4	Odd Couple (c)
	5	Nancy (c)
	6	Mary Tyler Moore (c)
	8	Here Come '70s (c)
	9	Investments
	12	Avengers (c)
10 PM	2	Flying Circus (c)
	4	Immortal (c)
	5	Dean Martin (c)
	6	Marcus Welby (c)
	8	Mannix (c)
	9	Soul! (c)
	11	News (c)
10:30—	2	Encounter (c)
	4	Immortal (c)
	9	Soul! (c)
	12	KVOS Reports
11 PM	2, 4, 5, 6, 7, 8	News (c)
	11	Big Valley (c)
	12	Danger Man (c)
11:20—	2	Viewpoint
	6, 8	News
11:30—	4	Dick Cavett (c)
	5	Johnny Carson (c)
	7	Movie
	12	TBA
11:50—	2	Movie
12 PM	2, 6, 8	Movie (c)
12:15—	12	Merv Griffin (c)

FRIDAY, NOVEMBER 20

Time	Ch'n'l No.	PROGRAM
5 PM	2	Skippy (c)
	4	What's My Line? (c)
	5	Mike Douglas (c)
	6, 8	Dream, Jeannie (c)
	7	Movie
	9	Sesame Street
	10	Ladies First
	11	Gilligan's Island (c)
	12	Lucy
5:30—	2	Hillbillies
	4	News (c)
	5	News (c)
	6, 8	My Three Sons
	7	Movie
	9	Misterogers
	11	Get Smart (c)
	12	Movie
6 PM	2	Rome With Love (c)
	4, 7	News (c)
	5	News
	6, 8	News Hour (c)
	9	Elections '70
	11	Star Trek (c)
	12	Movie
6:30—	2	Hourglass (c)
	4	News (c)
	5	News (c)
	7	News (c)
	9	Wash. Review (c)
	10	Incredible Forest
	12	Walter Cronkite (c)
7 PM	2	Hourglass (c)
	4	Golden Voyage (c)
	5	Truth or Consequence
	6	Tom Jones (c)
	7	Dick Van Dyke
	8	Andy Williams (c)
	9	Consultation—Med.
	10	Victoria Outdoorsman
	11	Dragnet
	12	Movie
7:30—	2	Julia (c)
	4	Brady Bunch (c)
	5	High Chaparral (c)
	7	Robert Goulet (c)
	9	It Begins With You
	10	B.C. Hydro
	11	Daniel Boone (c)
8 PM	2, 6	Laugh-In (c)
	4	Nanny (c)
	7	Robert Goulet (c)
	8	Movie
	9	Museum Open House
	10	Alcoholism
	11	Daniel Boone (c)
8:30—	4	Partridge Family (c)
	5	Name of Game (c)
	9	Net Playhouse (c)
	11	David Frost (c)
	12	Headmaster (c)
9 PM	2	Tommy Hunter (c)
	4	That Girl (c)
	5	Name of Game (c)
	6	Tommy Hunter (c)
	7, 12	Movie
	13	Movie
9:30—	2	Tommy Hunter (c)
	4	Love, Am. Style (c)
	8	Movie
	13	Movie
10 PM	2	Selznick Years (c)
	4	Tom Jones (c)
	5	Brackens World (c)
	6	Mannix (c)
	8	F.B.I. (c)
	11	News
10:30—	2	Selznick Years (c)
	4	Tom Jones (c)
11 PM	2, 5, 6, 7, 8	News
	11	Movie
	12	News
11:05—	12	Movie
11:20—	2	Viewpoint
	6, 8	News
11:30—	4	Dick Cavett (c)
	5	Johnny Carson (c)
	7	Movie
	11	Movie
	12	Movie
11:50—	2	Movie
12 PM	6, 7	Movie

SATURDAY, NOVEMBER 14

Time	Ch'n'l No.	PROGRAM
4 PM	2	Bugsbunny (c)
	4	Movie
	5	Football High. (c)
	6	Bugsbunny (c)
	7	Movie
	8	Come Together (c)
	11	Skippy (c)
	12	Fun-O-Rama (c)
4:30—	2	Roadrunner (c)
	4	Outdoor Sport (c)
	5	Football High. (c)
	6	Roadrunner (c)
	7	Wagon Train (c)
	8	Wide World Sport (c)
	11	Addams Family
5 PM	2, 6	Pro Hockey (c)
	4	Sports (c)
	5	I Spy (c)
	11	Gilligans Island (c)
	12	Governor, J.J. (c)
5:30—	4	Sports (c)
	7	News
	11	Get Smart (c)
	12	Mary Tyler Moore (c)
6 PM	2	Hockey (c)
	4	Sports (c)
	5	News
	6	Hockey (c)
	7	News
	8	Wrestling (c)
	11	Star Trek (c)
	12	Hillbillies (c)
6:30—	2	Hockey (c)
	4	News (c)
	5	News (c)
	6	Hockey (c)
	7	Hawaii Five-O (c)
7 PM	2, 6	Hockey (c)
	4	Viewpoint (c)
	5	Death Valley Days (c)
	8	Glen Campbell (c)
	11	Movie
	12	Truth or Conse. (c)
7:30—	2, 6	Countrytime (c)
	4	Make a Deal (c)
	5	Andy Williams (c)
	7, 12	Mission Impos. (c)
8 PM	2	Gallop. Gourmet (c)
	4	Newlywed Game (c)
	6	Movie
	8	Mary Tyler Moore (c)
8:30—	2	Update (c)
	4	Lawrence Welk (c)
	5	Movie
	6	Movie
	7	My 3 Sons (c)
	8	Hogan's Heroes (c)
	12	My 3 Sons (c)
9 PM	2	Movie
	5	Movie
	7	Arnie (c)
	8	Movie
	11	Soccer
	12	Movie
	13	Movie
9:30—	2	Movie
	4	Most D'dly Game (c)
	5	Movie
	6	Movie
	7	Mary Tyler Moore (c)
	12	Movie
10 PM	2	Movie
	5	Movie
	7	Mannix (c)
	11	Soccer
10:30—	2	Movie
	4	News (c)
	6	Movie
	7	Mannix (c)
11 PM	2, 4, 5, 6	News (c)
	11	Roller Derby (c)
	12	News
11:15—	2	News, Sports
	4	Movie
	5	Movie
	6	Provincial Affairs (c)
	8	Movie
11:30—	5	News
	7	Movie
	12	Movie
11:40—	2	ZUT—Comedy (c)

SUNDAY, NOVEMBER 15

Time	Ch'n'l No.	PROGRAM
10 AM	4	Jonny Quest (c)
	5	Football (c)
	12	Cartoons (c)
10:30—	2	Showcase (c)
	4	Catanooga Cats (c)
	5	Football (c)
	7	Football (c)
11 AM	2, 6	Football (c)
	4	Bullwinkle (c)
	5	Football (c)
	8	Pro Football (c)
	12	Football (c)
11:30—	4	Discovery (c)
	5	Football (c)
	7	Football (c)
	11	Oral Roberts
	12	Football (c)
12 Noon	4	College Football (c)
	5	Football (c)
	7	Football (c)
	11	Rex Humbard (c)
	12	Football (c)
12:30—	2, 6	Football (c)
	4	College Football (c)
	5	Football (c)
	7, 12	Football (c)
1 PM	2	Football
	4	Directions (c)
	5	Football (c)
	6	Football
	7	Football
	8	Football
	11	66 Hymns (c)
	12	Football (c)
1:30—	2	Sports Week (c)
	4	Issues and Ans. (c)
	6	Sports Week (c)
	8	The Saint
	11	Miracles (c)
	12	Football
2 PM	2	Movie
	4	What's New in School?
	5	Football
	6	Kiddies Kamera (c)
	7	Movie
	11	Voice of Calvary (c)
	12	Movie
2:30—	2	Movie
	4	Movie
	5	Football (c)
	6	Movie
	7	Movie
	11	Movie
	12	Movie
3 PM	5	Football
	6	Movie
	7	Movie
	11	Movie
3:30—	4	Movie
	5	Football (c)
	7	Movie
	12	Wanted Dead, Alive
4 PM	2	Analog
	4	Here Come Brides (c)
	5	College Football (c)
	6	Horst Koehler
	7	Face the Nation (c)
	11	Movie
	12	Fun-O-Rama (c)
4:30—	2, 6	Film
	5	College Football (c)
	7	Wagon Train (c)
	8	Question Period (c)
5 PM	2, 6	Music to See (c)
	4	College Football (c)
	5	Daktari (c)
	7	Wagon Train (c)
	8	Univ'ty Challenge (c)
	11	Movie
	12	Mayberry R.F.D. (c)
5:30—	2	Hymn Sing (c)
	4	Football (c)
	5	Daktari (c)
	6, 8	Gunsmoke (c)
	7	Wagon Train (c)
	9	Sesame Street
	12	Jetsons (c)
6 PM	2	World of Disney (c)
	4	Challenge (c)
	5	News (c)
	7	Science Special (c)
	11	Movie
	12	News
6:30—	4	News (c)
	5	Eighth Day (c)
	6	Don Messer (c)
	7	Science Special (c)
	8	Don Messer (c)
	9	What's New?
	12	Arnie (c)
7 PM	2, 6	Dr. Seuss (c)
	4	Young Rebels (c)
	5	Wild Kingdom (c)
	7	Lassie (c)
	8	Untamed World (c)
	9	Homewood
	12	Came Bronson (c)
7:30—	2, 6	Bill Cosby (c)
	5	World of Disney (c)
	7	Hogan's Heroes (c)
	8	Matt Lincoln (c)
	11	Lucy
	12	David Frost (c)
8 PM	2, 6	Ed Sullivan (c)
	4	Circus Special (c)
	7, 12	Ed Sullivan (c)
	8	Matt Lincoln (c)
	9	Kukla, Ollie (c)
	13	Sacred Heart (c)
8:30—	2	Ed Sullivan (c)
	5	Bill Cosby (c)
	8	Here's Lucy (c)
	9	Wilderness (c)
	13	Patterns for Living
9 PM	2, 6	Comedy Special (c)
	4	Movie
	5	Bonanza (c)
	7	Glen Campbell (c)
	8	W5
	9	Civilisation (c)
	11	Scenario '70 (c)
	12	Movie
9:30—	11	Ask Your Doctor (c)
10 PM	2, 6	Weekend (c)
	5	Bold Ones (c)
	7	Tim Conway (c)
	8	Marcus Welby, M.D.
	9	Fanfare (c)
	11	Door to Life (c)
	12	Movie
10:30—	11	News (c)
11 PM	4, 5, 7, 8, 12	News (c)
	11	Mitch Miller (c)
11:15—	2	News, Sports
	4	News
	6	Nat. Business/Movie
11:30—	4	Movie
	5	Twilight Zone (c)
	7	Suspense Theatre (c)
	8	Under Attack (c)
	12	Merv Griffin (c)
11:50—	2	Movie

EARLY PROGRAMS MONDAY THROUGH FRIDAY

Time	Ch'n'l No.	PROGRAM
7 AM	4	Elections '70 (c)
	5	Today (c)
	7	News (c)
	12	News (c)
	13	Stock Market
7:30—	4	Timmy and Lassie
	6, 8	Good Morning
	7	J. P. Patches (c)
	12	Frisky Frolics (c)
8 AM	4	News; Good Morn. (c)
	6, 8	Good Morning
	7	J. P. Patches (c)
	13	Stock Market
8:30—	6, 8	Pete's Place (c)
	7, 12	Cap. Kangaroo (c)
	13	Block Trades
9 AM	4	Movie
	5	Telescope (c)
	6, 8	Peyton Place (c)
	7	News (c)
	9	Classroom
	12	Lucy (c)
9:30—	6	Time Out for Beauty
	7	You Top This? (c)
	8	Ed Allen (c)
	13	Hillbillies (c)
9:35—	2	Mr. Dressup
10 AM	2, 6	B.C. Schools
	5	Sale of Century (c)
	8	Jean Cannem (c)
	7, 12	Family Affair (c)
	11	News
10:30—	2, 6	Friendly Giant (c)
	5	Hollyw'd Squares (c)
	7, 12	Love of Life (c)
	9	Classroom
	11	Jack la Lanne (c)
11 AM	2	Sesame Street (c)
	4	News (c)
	5	Jeopardy (c)
	6	Yoga (c)
	7, 12	Where the Heart Is (c)
	8	Yoga (c)
	11	Romper Room (c)
11:30—	4	That Girl (c)
	5	Who, What Where (c)
	6, 8	Wild Whirl (c)
	7, 12	Srch, Tomrrw (c)
	9	Sesame Street
11:55—	5	Children's Doctor
12 Noon	2	Bob Switzer
	4	Bewitched (c)
	5	Distaff (c)
	6	Noon Sow
	7	News (c)
	8	News
	11	Lucy
	12	David Frost (c)
12:15—	8	Pierre Burton (c)
12:30—	4	World Apart (c)
	5	Days of our Lives (c)
	7	World Turns (c)
	11	To Tell the Truth (c)
12:45—	6, 8	Movie
1 PM	2	Luncheon Date
	4	All My Children (c)
	5	Doctor (c)
	7	Splendored Thing (c)
	11	Ozzie and Harriet
1:30—	2	55 North Maple (c)
	4	Make a Deal (c)
	5	Another World (c)
	7	Guiding Light (c)
	8	Movie
	11	Honeymooners
	12	Divorce Court (c)
2 PM	2	Double Exposure
	4	Newlywed Game (c)
	5	Fms Jury Trials (c)
	7	Secret Storm (c)
	8	Movie
	11	Hazel
	12	Secret Storm (c)
2:30—	2	Coronation Street
	4	Dating Game (c)
	5	Another World (c)
	6	Pierre Burton (c)
	7	Edge of Night (c)
	8	Famous Jury Trials
	11	Movie Game
	12	Splendored Thing
3 PM	2, 6	Take 30
	4	General Hospital (c)
	5	Words and Music (c)
	7	Gomer Pyle (c)
	8	Another World (c)
	11	Rocky (c)
	12	It's Your Bet (c)
3:30—	2, 6	Edge of Night (c)
	4	One Life to Live (c)
	5	Dinah Shore (c)
	7	J. P. Patches (c)
	8	Trouble Tracy (c)
	11	Speed Racer (c)
	12	What's My Line (c)
4 PM	2, 6	Gallop Gourmet (c)
	4	Dark Shadows (c)
	5	Mike Douglas (c)
	7	Movie
	8	Beat the Clock (c)
	9	Telecourse
	11	Flintstones (c)
	12	Fun-O-Rama (c)
4:30—	2, 6	Drop-In
	4	Flying Nun (c)
	5	Mike Douglas (c)
	7	Movie
	8	Batman (c)
	9	Sesame Street
	11	Addams Family

SATURDAY, NOVEMBER 21

Time	Ch'n'l No.	PROGRAM
9 AM	2	Moi Et L'Autre
	4	Jerry Lewis (c)
	5	Dr. Doolittle (c)
	6	Santa Claus Parade
	7, 12	Sabrina (c)
9:30—	2	D. Lautrec (c)
	4	Double Deckers (c)
	5	Pink Panther (c)
	7, 12	Sabrina
10 AM	2	College Bowl (c)
	4	Football
	5	Pufnstuf (c)
	6	College Bowl (c)
	7	Josie (c)
	8	Parade
	12	Samson (c)
10:30—	2	College Bowl (c)

WEEKEND'S TOP TV SHOWS

Tonight

COUNTRYTIME, 7:30 p.m., Channels 2 and 6. Country singers Stu Phillips and Bill Gosse are the guests on tonight's show. Songs include Crystal Chandeliers by Stu, The Hurt Goes On by regular Myrna Lorrie and I Just Came to Get My Baby Out of Here, by Bill.

MISSION: IMPOSSIBLE, 7:30 p.m., Channels 7 and 12. The usually cool on-top image of the IMF forces is reversed tonight when, for a time, it looks so bad for them that they consider aborting their mission. They are behind the Iron Curtain, assigned to bring out a prototype of a new weapon which is sectionalized and completely useless without all parts. The piece has fallen into the hands of a nightclub owner and he is wily enough to make sure that the sections are well separated.

THE ANDY WILLIAMS SHOW, 7:30 p.m., Channel 5. It's mostly music tonight, with a liberal sprinkling of Laugh-In type comedy, as Leslie Uggams, Ken Berry and Claudine Longet star. The two ladies team up for a duet to "Frere Jacques" with Charlie Callas joining in as Captain Weird. Other features: Andy and Claudine dueting "Sing That Song Again" in French and English; Ken Berry's "The Green, Green Grass of Home" and Andy's "Fire and Rain" and "The Very Thought of You."

MARY TYLER MOORE, 8 p.m., Channel 8; 9:30, Channel 7. The fast friendship between Mary and Rhoda is shaken to its foundations for the classic reason . . . jealousy. Rhoda has a new boy friend and she makes one small but vital mistake. She introduces him to Mary, and it's love at first sight.

MY THREE SONS, 8:30 p.m., Channels 7 and 12. You must say for this series, that when its producers decided to have a "different" series wedding, they succeeded. The elopement to Las Vegas is anything but dew drops and roses for Chip and Polly. The weather is against them, their car cuts out on them, and even their honeymoon hideaway has changed to a singles-only policy. Only true love could prevail.

THE LAWRENCE WELK SHOW, 8:30 p.m. Channel 4. The sound of the big bands is spotlighted tonight with features including, "Let's Dance." "Woodchoppers' Ball." "Sentimental Journey," "The Waltz Your Saved for Me" and "My Time Is Your Time."

THE MOST DEADLY GAME, 9:30 p.m., Channel 4. "Photo Finish". One of the better scripts for this series has Yvette Mimieux in her most precarious spot, though safe and sound to the eye of the casual onlooker. It begins with some correspondence from a murderer who begs the investigators to capture him before he kills again. He includes several photos of victims. Vanessa is set up as a decoy to lure him out. The real chills begin when they receive another letter, this one containing a photo of Vanessa in the death pose he predicts for her.

MANNIX, 10 p.m., Channel 7. Only a TV detective could do it; stop for a cup of coffee in a roadside cafe and quickly find himself enmeshed in a bloody syndicate war. The focal point is the cafe owner, a comely lady who you'll remember as Alice of "Alice's Restaurant." Pat Quinn is her name.

Sunday

GUNSMOKE, 5:30 p.m., Channels 6 and 8. Yaphet Kotto and Slim Pickens are guest stars in this episode, titled The Scavengers. Kotto plays Pinney Biggs, who swears he was the survivor of an Indian massacre. Pickens is a ghoulish buffalo hunter who captured the Indians but can only claim his reward if Pinney sticks to his tale.

THE WONDERFUL WORLD OF DISNEY, 6 p.m., Channel 2; 7:30, Channel 5. "Monkeys Go Home" (Part 1). Dean Jones, Yvette Mimieux and Maurice Chevalier star in this two-parter that is again animal-oriented with some political overtones. Jones plays an American who arrives in a French village to claim an inheritance, an olive farm. He balks at the custom of employing a family to harvest his crop, and instead he brings in a quartet of chimpanzees for the job. The villagers do not take kindly to the idea for their displacement.

SPECIAL, 7 p.m., Channels 2 and 6. Horton Hears a Who. Hans Conried narrates this rhyming cartoon, based on the Dr. Seuss children's story. Horton the kind-hearted elephant is the only hope for the microscopic land of Who-ville. He staves off such heavies as the dastardly Wickersham brothers and Vlad Vlad-i-koff, the black-bottomed eagle.

THE YOUNG REBELS, 7 p.m., Channel 4. "Age of Independence," David Soul guests as a young Captain John Marshall, tonight's unwitting antagonist who is to become the fourth Chief Supreme Court Justice of the new nation. Unaware of the true identities of the Yankee Doodle Trio, he pushes Jeremy and company to join the Continental Army, which of course they cannot do. His persuasion only results in putting the spotlight on the three for their unwillingness to participate in the revolution.

HOGAN'S HEROES, 7:30 p.m., Channel 7. The violin virtuosity of Col. Klink is tonight's theme and the tool used by the heroes in their latest mission. There's a super-secret Gestapo meeting taking place at the prison camp and the boys want to attend. They use a concert by Klink as their cover.

THE BILL COSBY SHOW, 7:30 p.m., Channels 2 and 6; 8:30, Channel 5. "The Deluge" (Part 1). Lovely Gloria Foster stars in the first of a two-part episode that promises to give Chet Kincaid the most chilling experience of his life. She is an expectant mother with a three-way problem and a single solution. Her baby is nearly due, her husband is away and a torrential rain has prevented her from reaching help, either doctor or hospital. Fortunately, she has a good neighbor named Chet Kincaid.

THE KLOWNS, 8 p.m., Channel 4. A Ringling Bros., Barnum and Bailey presentation. This is essentially a circus show, and though you've seen many on TV before, this one tops them all. It stars Sammy Davis Jr., taking us on a backstage trip at the circus as well as watching some of the big-top main attractions in action. The title stars are two girls and four boys, the Klowns, learning the pratfalls and buffoonery that will make up their profession. There's also lovely Juliet Prowse, appearing with the sextet in "Be a Clown" and joining Sammy in tramp costume for "If My Friends Could See Me Now." Among the circus acts are Charley Baumann and his Royal Bengal Tigers and the Flying Gaonas. One of the unique attractions is the in-and-out antics of one quiet clown who works entirely in pantomime, and who, if you look closely, you'll recognize as Jerry Lewis.

BONANZA, 9 p.m., Channel 5. "El Jefe." A run-of-the-mill hayburner about a sheriff who is "owned" by the local land baron. Between the two they have fixed a murder charge against a friend of the Cartwrights, who not only think him innocent but can provide a witness to prove it. When the witness is killed, the Cartwrights find themselves in trouble for harboring a criminal.

THE SUNDAY NIGHT MOVIE, 9 p.m., Channel 4. "The Brotherhood" (1968). Kirk Douglas stars in this muscle-bound melodrama based on the blood ties of a crime syndicate. It's tense, taut and more than a bit bloody, and could have been better had it been toned down. Douglas and Alex Cord are brothers working in the syndicate. Cord is the younger brother, whose father-in-law, a member of the board, plans to depose the older brother and elevate the younger. While this is in progress, Douglas learns that the same man was responsible for his father's death and Douglas kills him. While in exile in Sicily, he's told his younger brother has been named his assassin by the syndicate. Irene Papas, Luther Adler, Susan Strasberg and Eduardo Ciannelli are featured.

THE BOLD ONES, 10 p.m., Channel 5. Series star John Saxon gets the starring role in a teleplay that combines medical ethics with legal consequences. James Broderick is a small-town doctor who is believed to have committed a serious surgical blunder on a woman patient. Her husband openly accuses the doctor and Dr. Stuart (Saxon) is intent on backing him up with formal charges. He isn't aware of the total consequences of that action.

'NOW WE'RE ONLY SCRATCHING SURFACE'

Cable 10 Plans to Mirror the Community

Officials at Victoria Cablevision Ltd. say a void exists in local television programming.

They say they're going to fill it. What they'll fill it with is still unclear. Company president Les Curran and program director Bob Aylward admit that their fledgling TV station, Cable 10, is just emerging into the post natal stage.

They're experimenting, they say, to see what capital region viewers want and to learn their own capacity to meet those needs.

●

Cable 10 began broadcasting Monday, Nov. 2. Prior to this, local viewers had to settle for a monotonous diet of rotating weather information dials and taped background music piped in from a local radio station.

Though Victoria Cablevision is nearly 11 years old, it has performed, in Curran's phrase, a passive role limited to supplying regional viewers with cabled transmission of other TV stations in Victoria, Vancouver, Bellingham, Seattle and Tacoma.

Today, 43,000 householders subscribe to this service. Curran says his company provides the region with the most stations and the best quality reception in Canada.

But this passive operation became active when, in 1969, the Canadian Radio-Television Commission ruled that cable systems had to start broadcasting.

"Two years ago, we never believed this would be possible. There was definitely a void; we thought we could fill it; but until a year or so ago, we weren't permitted to do it," Curran said.

Now that cable systems in Canada have a federal broadcasting mandate, what is Cable 10 planning to do?

●

Aylward says Cable 10 programming will mirror the community.

"What we want to do is involve as many people in the community as we can, right in front of our cameras."

Cable 10 is on the air 17½ hours a week, Monday to Friday. The majority of that time, 10 hours is devoted to local programming.

Heading the day's schedule during the week is a one-hour show, Ladies First, with hostess Cathy Barker. The show features such topics as fashions, flowers and special guests.

●

Another local program is You and the Law, a half-hour show at 6:30 p.m. Tuesdays, sponsored by the Saanich police department with host Sgt. Bill Chisholm.

Aylward says this program aims to explain in layman's terms the citizens' relations to police and law.

Victoria Outdoorsman, five days weekly at 7 p.m., is a half-hour feature on local sailing, fishing, hunting, powerboating and gardening activities.

Cable Ten Forum, Mondays and Thursdays at 7:30 p.m., is an hour-long program featuring local people discussing issues and their work in the community.

For example, the first forum had Greater Victoria School District special councillors and the school psychologist discussing how parents can assist their children's emotional growth.

Aylward says future plans include local sporting events from Centennial Stadium, possibly taped plays performed at Uvic's Phoenix Theatre and a series scheduled for Jan. 1 involving the Greater Victoria Art Gallery, the Victoria Conservatory of Music and the Victoria United Nations Association.

Curran says the company does not plan to produce its own daily news programs. At best, he says, Cable 10 may have a weekly news roundup.

Victoria Cablevision does not pay for local talent appearing on the air, because Curran says the company cannot afford to.

●

He says that the CRTC has not permitted cable systems to solicit advertising. This may come in a few years, Curran says. But until then, he has no plans to compete with CHEK-TV, Channel 6, and the city's three radio stations and two daily newspapers.

Nor does Victoria Cablevision intend to do documentary work on the region. The company's facilities do not yet permit much outdoor TV work.

Curran says one of the problems shooting documentaries is that once they're shown, they're dead. Instead, Cable 10 will draw upon the library at the National Film Board's Victoria office for documentaries.

"We can see doing things as air-sea rescue, coast guard . . . who knows what they actually do?"

CRTC broadcasting policy for cable systems does not give strict programming guidelines.

●

Curran says each cable system will be judged by the CRTC on an "individual merit basis." This leaves Cable 10 more free to experiment, free to begin with some amateurish programming, he says.

Aylward says it may be another year before Cable 10 gets its cameras out on the street.

"We're only scratching the surface to start with."

A Friendly Dog

NEW CASTLE, Del. (AP) — A boxer dog named J.B. fussed over four bandits who were friendly to him. He licked their trouser legs while his master was being robbed of $8,000 in cash and $15,000 in jewelry, J.B.s owner, James D. Boines, said he was less than pleased with the dog. In 1966, Boines was ordered to pay a customer at his restaurant $575 in damages after the man was bitten by J.B.

CORWIN BACK

TORONTO — The Canadian Broadcasting Corporation's medical series, Corwin, is returning to the network beginning Sunday, Nov. 22, according to a network release.

It will be carried on Channels 2 and 6 at 9 p.m. for seven consecutive weeks. Corwin, which made its debut as a mini-series last season, features actor John Horton (right) as the doctor.

The new episodes will also feature such prominent stars as the late Ed Begley, who plays a mailman faced with crippling illness in the first episode, Gordon Pinsent, Susan Oliver, Linda Goranson, Edward Binns and Gerard Parkes.

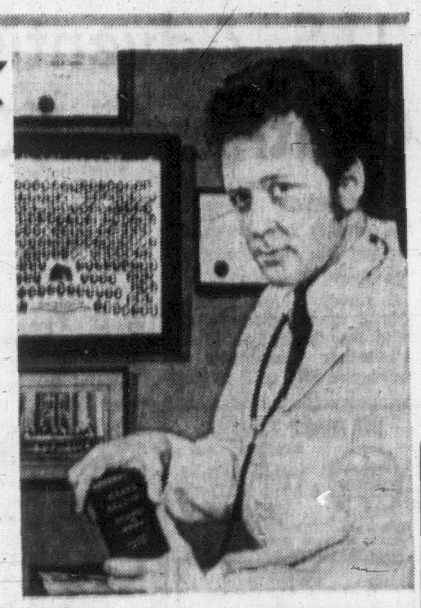

U.S. TV BATTLE CRY

'Get Me a Canadian!'

By VERNON SCOTT

HOLLYWOOD (UPI) — "Get me a Canadian!"

That is the battle cry of stars and producers of American television shows who hope to bolster their Neilsen ratings.

In the past five years there has been an astonishing surge of Canadian writers, directors and performers to Hollywood where they can be found in virtually every capacity.

There are, of course, the stars: Donald Sutherland, Lorne Greene, Robert Goulet, Genevieve Bujold, Christopher Plummer, Michael Sarrazin and others.

★ ★ ★

Less obvious and perhaps more influential are the Canadians behind the scenes who have emigrated south from Ontario, Montreal, British Columbia and other Canadian bastions of the arts.

Alan Manning, head writer for "The Rowan and Martin Laugh-In," is an American who worked for nine years for the CBC in Toronto.

"Canada is the greatest training ground I know of for writers and performing talent, not to mention directors," he said.

Manning was a writer of dramas and comedy shows as well as a panelist on a quiz show.

He believes, along with others, that Canadians have a fresh sense of humor and a wry insight into the quirks of their neighbors south of the border. They can combine an insider's understanding and an outsider's detachment.

★ ★ ★

Thus, Paul Wayne is the key writer on "The Carol Burnett Show." Andy Williams' weekly hour is largely the work of Alan Blye and Chris Beard, both Canadians.

"The Glen Campbell Show" is produced by Al Rogers and Rich Eustis. They are Canadians, too.

Sandy Stern is one of the most prolific writers in Hollywood. He's a Canadian who wrote the controversial two-part "Ironside" series dealing with terrorist bombings in Montreal.

Still another Canadian is Bernie Slade, who created this season's "The Partridge Family" and the defunct "Love on a Rooftop."

★ ★ ★

Others from the land of the maple leaf are John Aylesworth and Frank Peppiatt, who head Youngstreet Productions, responsible for "Hee Haw" and the John Wayne television special to be seen next month.

These newcomers are shaping much of Hollywood's television fare.

ATTENTION SAANICH PENINSULA BUS PASSENGERS

The public Utilities Commission of British Columbia has granted it's consent to a reduction in services: on the following routes

EFFECTIVE NOVEMBER 15, 1970

The following schedule will be in effect as of Nov. 15th, 1970. Daily except Sundays and Holidays.

VICTORIA—SIDNEY

Sidney	Lv. 7:10 a.m.	1:15 p.m.	Victoria	Lv. 12:15 p.m.	5:40 p.m.
Saanichton	7:25 a.m.	1:30 p.m.	Royal Oak	12:30 p.m.	5:55 p.m.
Royal Oak	7:35 a.m.	1:45 p.m.	Saanichton	12:45 p.m.	6:10 p.m.
Victoria	Ar. 7:55 a.m.	2:00 p.m.	Sidney	Ar. 1:00 p.m.	6:25 p.m.

VICTORIA—W. SAANICH—CORDOVA BAY

Victoria	Lv.	8:15 a.m.	Victoria	Lv.	3:30 p.m.
Royal Oak		8:30 a.m.	Royal Oak		3:45 p.m.
*Cordova Bay		8:40 a.m.	Prospect Lake		3:55 p.m.
Tanner Road		8:45 a.m.	Brentwood Bay		4:10 p.m.
Keating X-Road		8:55 a.m.	Keating X-Road		4:20 p.m.
Brentwood Bay		9:05 a.m.	Tanner Road		4:30 p.m.
Prospect Lake		9:20 a.m.	*Cordova Bay		4:35 p.m.
Royal Oak		9:30 a.m.	Royal Oak		4:35 p.m.
Victoria	Ar.	9:45 a.m.	Victoria	Ar.	5:00 p.m.

*Via Cordova Bay and W. Saanich — *Via W. Saanich and Cordova Bay

PLEASE CLIP FOR REFERENCE

VI COACH LINES

710 Douglas St., Victoria Phone 385-4411

THE CRAB HUT

Proudly Presents

"THE SHELL GAME"

CRAB, SHRIMP, PRAWNS SCALLOPS and OYSTERS

Coming out of their shells (and you thought they were shy!) to delight you. It's another of the CRAB HUT'S most unusual dinners (served on one plate) that go so well together. It's a pleasure to eat-in or take-out.

This All-Star Cast Includes: Clam Chowder, Onion Rings, Veg., Dessert and Coffee for only $2.65

One For One Week, Starting Today!

1819 DOUGLAS 388-4454

LTD Only a Superbly Crafted Car Can Be So Quiet

LTD 2-DOOR HARDTOP

FORD—VICTORIA'S BEST SELLING STANDARD SIZE CAR $4273 (Plus Options)

PETER POLLEN FORD

"Vancouver Island's Sales Leader"

1060 YATES 384-1144

Sands

Your Community

Funeral Chapels

Dedicated to Service

Victoria 388-5155 388-5156 383-7511

Sidney 656-2932

Colwood 478-8821

SIMPSONS-SEARS Hillside VICTORIA

DEPENDABLE BRAKE JOB

Sale Price

29.98

Most Canadian Cars

This is the price for most Fords and Chevrolets. Other makes slightly higher.

Self-adjusting and Chrysler Products, $3 Extra.

Free Brake Inspection and Estimate

All drums turned and trued. Backing plates washed and cleaned. Heavy duty bonded linings on all 4 wheels are precision arc ground for total drum contact. Front wheel bearings inspected and repacked. Hydraulic wheel cylinders inspected. Master cylinder and grease seals carefully inspected and tested.

We are fully equipped to overhaul and service disc brakes at an extra cost.

Phone for Appointment 388-9111, Local 252

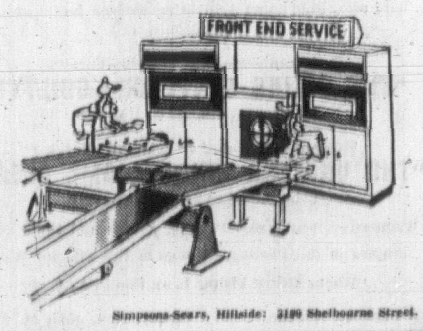

HERE'S WHAT YOU GET:

- Lining, Exchange. Sale Price, exchange 9.98
- Labour, Special 10.00
- Turn 4 Drums, Sale Price 8.00
- Repack Front Wheels, Sale Price 2.00
- Total, Sale Price 29.98

Front Wheel Alignment Special

Sale Price 7.49

Get your car on the right track for Winter driving. Complete professional wheel alignments—adjust caster, camber and toe-in.

Phone for Appointment 388-9111, Local 252

Parts and additional labor extra if needed.

Simpsons-Sears, Hillside: 3190 Shelbourne Street. Lots of Free Parking . . . No Tickets, No Time Limit. (11)

Some Religious Training May Be Harmful to a Child

By LOUIS CASSELS
UPI Religion Writer

The view is widely held among parents that any religious training a child receives is bound to do him some good.

But it doesn't necessarily work that way. Some kinds of religious training, although well intended, may be very harmful to a child's spiritual development.

Take, for example, the matter of prayer. Parents with any degree of personal faith usually make an effort to teach their children to "say their prayers."

No one would deny the value of helping a child form the habit of daily prayer from his earliest years. But it matters enormously how a child is taught to think of prayer.

A mistaken view of prayer, implanted or encouraged by parents, may cause a youngster to become an atheist in his teens.

In a recent issue of the Christian Herald, religious educator Better Garton Ulrich recounted the story of a mother who couldn't comprehend why her college-age son had rejected belief in God.

The mother "recalled fondly how, as a small child, her son had prayed with unquestioning faith that God would grant him a bicycle. It was obvious from the tone of her reminiscences that the parents, in buying him the bicycle, had deliberately encouraged the child to believe that if he only prayed believingly enough, his prayers would be granted."

This kind of "religious training" is disastrous because it teaches a child to think of prayer as a letter to a heavenly Santa Claus. It may work for a while, but sooner or later the child will pray for things the parents don't know about, or cannot provide. He will then conclude either that there is no God, or, worse, that God exists but doesn't love him any more.

Even if a child should somehow escape this kind of disenchantment, he will never be able to grow into a mature religious faith so long as he thinks of God as a wish-granter. For any such concept gets the man-God relationship exactly backwards. Instead of seeing himself as the creature and servant of God, a child see himself as the centre of the universe, and sees God as a genie whose role is to protect and please him.

This doesn't mean that a child should be discouraged from asking God for things — including bicycles.

Jesus habitually addressed God as "Father in Heaven." The term can be a pitfall for children if they're allowed to form anthropomorphic images of God. But it is not difficult for parents to make clear that even though God does not look like a man, he does deal with his human children in the manner of a loving father.

This concept of God as father teaches a child to acknowledge his dependence on God and at the same time prepares him for the possibility of getting no for an answer occasionally.

"A child does not cease to love and trust his parents merely because they sometimes refuse to give him what he wants," observes Miss Ulrich. "In fact, as he matures in understanding, he learns, either by the teaching of his parents or through experience, that often it is because his parents love him that they refuse some of his requests.

The lesson can be made clearer by teaching a child to conclude his prayers as Jesus did by saying: "Not my will but Thine be done." This short sentence, whenever it is said sincerely, encompasses the deepest truths that a human being can learn, at any age, about his relationship to God. Implicit in it is the faith that God can always be trusted to watch over us with a loving concern for our ultimate best interests. And it also constitutes a humble acknowledgment that it is God's will, not ours, that really matters, for this is His universe and we exist solely because we are part of His creative purpose.

OBSERVATIONS gleaned from studies this year in the Pacific will be presented Monday night to the University Extension Association of Victoria by Dr. Bryan H. Farrell, professor of geography at the University of Victoria. During his prolonged tour, Dr. Farrell concerned himself primarily with attitudes toward land in Fiji, Hawaii and New Zealand, but included in his travels visits to French Polynesia, Australia, New Guinea, Hong Kong and Japan. His lecture, open to the public, will start at 8:15 in Room 144, MacLaurin Building.

PERSPECTIVES AND PREJUDICES

All Yearn for Healing

By REV. J. A. DAVIDSON

Each of us experiences at times a strong desire for healing. And I am not thinking mainly of the kind of healing we yearn for when we suffer bodily pain and discomfort.

I am thinking more of our yearning for healing from anxiety and depression and despair, healing from confusion and frustration and uncertainty about the meaning of human existence, about the purpose of our lives.

★ ★ ★

Actually, I am thinking about what the Bible calls "salvation." And here I do not have in mind simply an emotional experience with the comforting assurance that one has got it made with God. Salvation, in biblical thought, is not a condition or an achievement, but, rather, an ongoing process.

Salvation is in your awareness of the power and love of God in your life, in awareness of your acceptance by God despite your unacceptableness, in awareness that by faith in God you can be helped to fulness of life. It is significant that our English word "salvation" comes from the Latin "salvus", which means, simply, "healed."

Many are the ways in which we seek healing from the anxiety and despair and confusion which the menaces of today engender in our hearts.

Some of us seek relief through psychotherapy and other emotion-managing techniques.

Some of us embrace political ideologies which seem to offer a total philosophy of life. Some of our brightest and most capable people strive for meaning and fulfilment in a cool, efficient, rational approach to life — a sort of latter-day Stoicism.

★ ★ ★

Others seek help, and some seem to find it, in mystical religions, generally imported from Asia and processed in passage for Western use. And what do you make of the current astrology craze — the Age-of-Aquarius bit and all that?

Some of us try to find the healing we need in art and music and drama and poetry — and it cannot be denied that there is some healing in such enterprises.

Whatever else these various movements may represent and express, they can be taken as evidence of the yearning for healing, the yearning for salvation, in man's heart today.

Some, of course, simply give up, fearing that there is no real healing anywhere. They sometimes try to numb their anxieties and deaden their despair by the excessive use of alcohol and the dangerously careless use of drugs.

★ ★ ★

Is Christian faith relevant, therapeutically relevant, to this situation? Can it convey healing for the hurts of man's heart?

Remember that Jesus said, "It is not the healthy that need a doctor, but the sick . . . I did not come to invite virtuous people, but sinners." (Matthew 9:12, 13. New English Bible.)

And in this context we can interpret the word "sinners" as pertaining not merely to those who offend against moral laws and conventions but to all of us whose self-centredness and morbid self-concern takes us into anxiety and despair and confusion and keep us from finding the way to healing, to fulfilment, to salvation.

Through the centuries many have found healing through faith in Jesus Christ and in commitment to his purposes. It is method which has been validated in the arena of the practical. Perhaps it will work for you.

U.S. Adventists Contribute $351

WASHINGTON (UPI) — The Seventh Day Adventists continue to be America's "giving-est" Protestants.

A survey by the National Council of Churches showed today that the nation's 400,000 Adventists contributed an average of $351 each to their churches during the 1969 fiscal year.

The only denomination which even came close to matching that per capita giving figure was the Evangelical Free Church of America. Its 64,000 members gave an average of $307.

Among the big Protestant denominations (one million members and up), the most liberal were the Southern Presbyterians, whose contributions averaged $140 for every man, woman and child.

Following in order were:

Disciples of Christ (Christian churches), $118; United Presbyterians, $111; American Lutherans, $101; Lutheran Church in America, $95; United Church of Christ, $90; Missouri Synod Lutherans, $85; Southern Baptists, $73, and Episcopalians, $60.

Figures were not available for the United Methodist Church.

The nation's largest religious body, the Roman Catholic Church, does not publish figures on contributions on a national basis.

ANGLICAN SERVICES
TRINITY XXV

Christ Church Cathedral
8:00 Holy Communion
9:30 Family Eucharist
Instruction: The Dean
11:00: Sung Eucharist
Sermon: The Rev. Roy Hoult
7:30: Evensong
Sermon: The Dean
Weekdays
Mattins—9:00
Evensong—5:15
Holy Communion
Tuesday—11:00
Thursday—7:00

ST. JOHN'S
QUADRA AT MASON
8:00 a.m.—Holy Communion
9:30 A.M.
Family Service and Church School
11:00 a.m. Morning Prayer
Sermon:
The Rev. F. A. Gowing
(Nurery facilities at 9:30 and 11:00)
7:30 p.m. Youth Ministry
(Conference Liturgy)
Thursday, 10:15 a.m.
Holy Communion and Litany

ST. MARY'S
ELGIN ROAD
The Parish Church of Oak Bay
The Ven. Hywel J. Jones, L.Th., Rector
8:30 a.m.—Holy Communion
9:30 a.m.—Family Eucharist
11:00 a.m.—Mattins
Preacher:
The Rev. Michael Birch
4:00 p.m.—Evensong
Preacher:
The Rector
SUNDAY SCHOOL
10:15 a.m.—All Depts.
TUESDAY
7:30—Holy Communion
THURSDAY
10:30 a.m.—Holy Communion

St. George the Martyr
Cadboro Bay and Maynard Roads
Rector: The Rev. C. P. Bishop
8:00 a.m.
Holy Communion
9:30 a.m.
The Young Church
11:00 a.m.
Morning Prayer
Preacher:
Canon C. Hilary Butler
Thursday —
Holy Communion 10:30 a.m.

ST. MATTHIAS
Richardson and Richmond Ave.
Rev. Canon J. Rogers, B.A., B.D, Rector
8:00 a.m.—Holy Communion
10:30 a.m.—Holy Communion
Church School
Nursery
7:30 p.m.—Evening Prayer.
10:30 a.m. Thursday—
Holy Communion

ST. BARNABAS
Belmont and Begbie
7:45 a.m.—Mattins and Holy Communion
11:00 a.m.—Sung Mass and Sermon
(Nursery and children's classes provided)
4:00 p.m.—Choral Evensong with Cathedral Choir. (No 7:30 Evensong.)
Holy Communion Daily
Rector:
The Rev. Canon B. T. Page, M.A.
384-2978

ST. PHILIP'S
Cor. Eastdowne and Nell
OAK BAY
Rector: The Rev. John Vickers
Sunday, Nov. 15th
8:30 a.m.—Holy Communion
9:30 A.M.: Young Church
THE WINDS OF GOD
Folksong Eucharist
11:00 a.m.—Holy Communion
Wednesday, November 18
7:30 p.m.—Holy Communion and Laying-on-of-Hands
8:15 p.m.—Adult Bible Study

ST. SAVIOUR'S
Henry and Catherine St., Victoria West
Rector:
Rev. P. V. Atkinson
8:00 a.m.—Holy Communion
10:00 a.m.—Holy Eucharist
1st and 3rd
Mattins, 2nd and 4th

ST. LUKE'S
(Corner Cedar Hill and Cedar Hill X Road)
Serving the Cedar Hill, Shelbourne, Richmond and University Area
Rector:
The Venerable C. E. F. Wolff
TRINITY 25
8:00 a.m.—Holy Communion
9:30 a.m.—Family Eucharist and Instruction
11:00 a.m.—Morning Prayer
Preacher:
7:30 p.m.—Evensong.

ST. MICHAEL'S
4733 West Saanich Rd.
Remembrance Day Sunday
8 a.m.—Holy Communion
11 a.m.—Holy Communion and Church School
Canon G. H. Greenhalgh
Rev. W. E. Greenhalgh, Rector

CHRISTIAN SCIENCE
First Church of Christ, Scientist
A Branch of The Mother Church The First Church of Christ, Scientist, in Boston, Massachusetts.
Chambers Street and Pandora Avenue
Elevator Available
SUNDAY SERVICES
9:30 and 11:00 a.m.
Subject:
"MORTALS and IMMORTALS"
Sunday School — 9:30 a.m.
Testimony Meeting
Wednesday, 8:00 p.m.
FREE PUBLIC READING ROOM AND LENDING LIBRARY
1219 BROAD STREET
ALL ARE WELCOME

VICTORIA TRUTH CENTRE
THE CHURCH OF THE HEALING WORD
Dr. Emma M. Smiley, Minister
11:00 A.M.
"THE WORLD AFTER TOMORROW"
7:30 P.M.
"THE RADIANT CHRIST"
11:00 a.m.—Children's Church of the Golden Key
11:00 a.m.—Young Peoples Society
1301 FORT STREET
All Young People Welcome

BAHA'I
For Information Please
Phone 385-8131

NAZARENE
2571 Quadra Street
Rev. W. F. Bahan, Th.B., B.A., pastor
Sunday Services:
Sunday School—9:45 a.m.
Morning Worship—11:00 a.m.
Evening Worship—7:00 p.m.

VICTORIA TEMPLE
SHELBOURNE at KINGS
Non-Denominational
A SOUL HEALING MESSAGE
ORIGINAL CHRISTIAN DOCTRINE
Sunday Services: 11 a.m., 7:30 p.m.
Early Morning Prayers: 7:30 a.m.
Adventures in LIVING
Every Wednesday Evening at 8 o'Clock

Victoria West Community Bible Church
Corner Raynor and Fullerton (Just off Craigflower Rd.)
SUNDAY
SPECIAL SPEAKER
11:00 a.m. and 7:30 p.m.

THE SALVATION ARMY
Citadel Corps — 757 Pandora Avenue
Major and Mrs. Don McMillan
11:00 a.m.
"THE WAY OF THE SERVANT"
7:00 p.m.
Evangelistic Meeting
9:45 a.m.—Sunday School and Bible Class.

CHRISTADELPHIAN HALL
901 KINGS ROAD
Sunday School — 9:45 a.m.
11:00 a.m. — Breaking of Bread
Lecture
D. V.
7:30 p.m.
"THE NATURE OF MAN"—How The Bible Tells It
P. SNOBELEN

BRITISH-ISRAEL WORLD FEDERATION
(CANADA)
Victoria Branch
PUBLIC MEETING
DOMINION HOTEL
Sunday Afternoon at 3
MISS ERNESTINE YOUNG
"FEAR NOT"
Radio Broadcasts every Sunday, 10 a.m. and 10:15 a.m., KARI (550)

KNOX
PRESBYTERIAN CHURCH
2904 Richmond Avenue
11:00
"TO LOOK FOR AND LOOK AFTER"
Church School—11 a.m.—All Depts.

TRINITY
PRESBYTERIAN CHURCH
Corner Walter and Tillicum
Minister: Rev. G. D. Smith, M.A.
11:00 A.M.—FROM PULPIT AND PEW
Teen Class—10:00
Church School—11:00

VICTORIA ALLIANCE CHURCH
1781 Townley Street, Telephone 383-1821
Pastor: Rev. H. G. Clark
9:45 a.m. — Sunday School
11:00 A.M.—Worship
Missionary Speaker, Mrs. Elmer Entz, from India
7:00 P.M.—Family Hour
Speaker Mr. Dave Griffin, Canadian Sunday School Mission

ST. ANDREW'S PRESBYTERIAN CHURCH
Downtown — Douglas St. at Broughton
11 a.m.—"AMAZING GRACE", Rev. Bruce Molloy
7 p.m.—"JESUS' STRANGE TEACHING", Dr. McLean
Church School and Nursery at 11 a.m.

NORTH DOUGLAS PENTECOSTAL TABERNACLE
Corner of Douglas Street and Canterbury Road
Pastor: REV. HAROLD PENDRAY
9:45 a.m.—Sunday School
11:00 a.m.—"ROADBLOCKS TO REVIVAL"
7:15 p.m.—"THREE FOODS"
SPECIAL SERVICES
November 18 thru Nov. 22
EVANGELIST DON OSBOURNE
Weeknights—7:45 p.m. Sunday, 11 a.m. and 7:15 p.m.
EVERYONE WELCOME

FIRST BAPTIST CHURCH
Quadra at Mason Rev. John A. Watson, B.A., B.D.
J. E. Tunstall, Organist and Director of Music
Church School 11 a.m.
Family Night Programme, Wednesday, 6-8 p.m.
11:00 A.M.
"CONFRONTING OUR ANXIETIES"

Ph. 384-8702
384-9612
FAITH TEMPLE
Corner Princess and Chambers
Pastor: Rev. Reg. Carbol
Final Day to Hear
GENE ETHERIDGE
of Bell Gardens, California
● Began his ministry at age 13 yrs. during summer vacations.
● Outstanding teen Evangelist now 19 yrs. old.
● Sings and preaches right to your heart.
● His Annointed God given ministry will inspire your faith and move you to God.
● Marvelous happenings in his meetings.
● Come with your friends and see.
Sunday 9:45 a.m. — Study Time
11:00 a.m. — Pastor Carbol
Gene Etheridge 7:00 p.m. — Gene Etheridge
Week Nights Tuesday through Friday, 8 p.m.
Join Us This Week Capital City Family Church

EMMANUEL BAPTIST
FERNWOOD AT GLADSTONE
Rev. Norman K. Archer, B.D., A.L.B.C.
9:30 a.m. Family Service
11:00 a.m. Morning Worship
ROAD TO RENEWAL
7. "STOP WORRYING! START LIVING!"
7:00 p.m.—Evening Worship
THE WHOLE ARMOUR OF GOD
6. "GET AHEAD? GET A HAT!"

Glad Tidings
PENTECOSTAL CHURCH
God's Word as it is For Men as They Are.
Pastors: Rev. Paul Hawkes, B.D. David W. Argue, B.A.
384-7633
842 North Park Street
9:45—Sunday School For All
11:00—Pastor Hawkes
"HERE I STAND"
7:00—Pastor Argue
"POLLUTION—II"
"Where Happy People Worship!"

Fellowship and Regular Baptist Church
CENTRAL
"We Preach Christ Crucified, Risen and Coming Again"
9:45 a.m.—Christian Education classes for all ages
(Supervised Nursery)
11:00 a.m.—Morning Worship Service
"THE DIVINE SENTENCE—GUILTY!"
(continuing studies in Romans)
7:00 p.m.—Evening Evangelistic Service
"THE UNCLEAN WHO BECAME CLEAN"
(The Message of the Miracles)
Wednesday, 7:30 p.m.—Prayer, Praise and Bible Study
Studies in the Psalms—"Songs of the Pilgrim Way"
"Where Every Visitor Is an Honored Guest"
833 Pandora Avenue Pastor, Rev. John M. Moore

FIRST UNITED CHURCH
Quadra at Balmoral Road
Stewardship Sunday
11:00 A.M.
"THE BLESSING OF THE GIFT"
Rev. Robert J. D. Morris
7:30 P.M.
in the Youth Room
"LESSONS FOR LOVERS"
A Sharing Experience!
Rev. R. A. Faris

METROPOLITAN UNITED CHURCH
Pandora at Quadra Street
382-8184 or 383-2897
"For a Closer Walk With God"
11:00 A.M.
Rev. A. E. King, B.A.
7:00 P.M.
Miss Dulcie Ventham
of the Indore Christian Hospital—India
Choir Director: Mr. Don Kyle
Organist: Mr. Eric Boothroyd

CENTENNIAL UNITED CHURCH
Gorge Rd. at David St.
(Opposite Colony Motor Inn)
Minister—Rev. John Travis
11 a.m.
C.G.I.T. Initiation and Lanyard Service
Church School—All Depts.
Gorge Bus No. 8 leaves Douglas at Yates for Church at 10:45 a.m.
Organist and Director of Music:
Ian R. Westmacott, A.R.C.T.

ST. AIDAN'S UNITED CHURCH
Richmond at Cedar Hill X Road
University Area Church
Minister: Rev. J. Rae Allan
Director of Music:
Mrs. Vera Barclay
Morning Worship
9:30 and 11:00 a.m.
Sunday School
9:30 and 11:00
Nursery Provided

Oak Bay United Church
Mitchell and Granite
Rev. Alexander Calder
Rev. D. B. Sparling, D.D.
Organist R. W. Kroeger
10:00 a.m.—One Service
One Sunday School
10:00 a.m.
WHAT ARE WE DOING?
Young People, 7:30

FAIRFIELD UNITED CHURCH
Corner of Moss and Fairfield Road
Minister: Rev. H. W. Kerley, Ph. D.
Organist: I.A.N. Beadle, Mus. B.
11:00 a.m.
Mr. Earle Darling
7:30 p.m.
Mrs. Mary Youson
Male Choir

Belmont Ave. United
Belmont Ave. at Pembroke Street
Rev. Murray Henderson, B.A.
Organist: Mrs. W. Ralph
Choir: Mr. Bert Sloan
11:00
"About Moths & Rust"
7:30: Young Peoples' Service
(Bob Kimmerly and his songsters)
"A Friendly Community Church"

ANGLICAN SERVICES
ST. PAUL'S
1379 ESQUIMALT ROAD
8:00 a.m.—Holy Communion
9:30 a.m.—Eucharist
11:00 a.m.—Eucharist and Church School
Canon G. H. Greenhalgh

City and District Churches

GOSPEL CHAPELS

UNIVERSITY CHAPEL AT QUADRA
1095 Tolmie at Jackson
Sunday:
9:45 a.m.—Sunday School (Kindergarten through Adult).
11:00 a.m.—MORNING WORSHIP SERVICE.
Subject: Pilgrim's Progress Part III, "Answer to Loneliness." Presentation by Mr. John Williams.
(Fellowship Tea and Coffee after Service.)
7:00 p.m.—THE LORD'S SUPPER.
Wednesday:
8:00 p.m.—Mid-Week Fellowship. Bible discussion and Prayer—Introduced by Mr. Williams.
Thursday:
9:45 a.m.—Ladies' Coffee Hour (Nursery provided).
SPECIAL NOTICE
ANNUAL GENERAL MEETING
WED., NOV. 25
"A Very Warm Welcome Awaits You"
Further information from 382-0724 or 477-8110

VICTORIA GOSPEL CHAPEL
935 Pandora Avenue
Sunday:
9:30 a.m.—Sunday School and Adult Bible Class.
11:15 a.m.—Breaking of Bread.
7:00 p.m.—Gospel Service. Speaker: Mr. John Wilson of Vancouver.
Wednesday:
8:00 p.m.—Prayer and Bible Study.

OAKLANDS CHAPEL
Fernwood and Cedar Hill
Sunday:
9:30 a.m.—Breaking of Bread.
11:15 a.m.—Family Bible Hour and Sunday School. Speaker: Mr. J. Wilson of Campbell River.
7:00 p.m.—Evening Service. Mr. J. Wilson.
Thursday:
8:00 p.m.—Prayer and Bible Study.

ROSS BAY GOSPEL HALL
Corner of May and Joseph Streets
Sunday:
9:30 a.m.—Worship and Breaking of Bread.
11:30 a.m.—Sunday School and Family Bible Hour. Speaker: Mr. W. Stinton.
7:00 p.m.—Gospel Meeting—Speaker: Mr. Stan Hitchman.
Wednesday:
8:00 p.m.—Prayer and Bible Study.

WESTVIEW GOSPEL CHAPEL
313 Brunswick Pl.
(Trans-Canada Hwy. at Tillicum)
Sunday:
9:30 a.m.—The Lord's Supper.
11:30 a.m.—Sunday School and Bible Classes.
7:00 p.m.—Gospel Service. Speaker: Mr. D. Ralph.
Wednesday:
10:30 a.m.—Ladies' Coffee Hour.
8:00 p.m.—Prayer and Bible Study.

MILNES LANDING GOSPEL CHAPEL
10:00 a.m.—Breaking of Bread.
11:00 a.m.—Sunday School.
7:00 p.m.—Family Bible Hour. Speaker: Mr. Jim Robertson
Wednesday:
10:15 a.m.—Ladies' Coffee Hour.
Thursday:
7:30 p.m.—Bible Study: Mr. A. J. Field.

SOCIETY OF FRIENDS

SOCIETY OF FRIENDS
(Quakers)
MEETING FOR WORSHIP
SUNDAY, 11 A.M.
VISITORS WELCOME
1831 FERN STREET

SPIRITUALIST

OPEN DOOR SPIRITUALIST CHURCH, 1660 Cook. Sunday, 7:30, Spiritual Understanding by Mr. W. Ralph. WED., 8 p.m. Healing. ATTEND THE FRIENDLY CHURCH

UNITED

ESQUIMALT UNITED CHURCH
500 Admirals (384-0142)
10:00 a.m.—Morning Worship and Church School
Minister
Rev. Hartwell B. Illsley, B.A., B.D.

UNITED

JAMES BAY UNITED CHURCH
Michigan and Menzies Streets
Rev. K. M. Wood, BA, BD. 388-6898
Mr. Roland Webster, organist
11 a.m.—Morning Service and Sunday School

CADBORO BAY UNITED CHURCH
2625 Arbutus Road
Rev. C. Leighton Streight, B.A.
11:00 a.m.—Morning Worship
Church School
Infant and Child Care
Serving Cadboro Bay and Uplands

LUTHERAN

LUTHERAN CHURCH OF THE CROSS
Cedar Hill and Cedar Hill Crossroad
Alfred J. C. Johnson, pastor, 477-3851
10:00 a.m.—Divine worship service.
11:00 a.m.—Sunday school and Bible class
The Church Where Families Worship Together
Evangelical Lutheran Church of Canada (E.L.C.C.—formerly A.L.C.)
Visitors Welcome

HOPE LUTHERAN CHURCH
MISSOURI SYNOD
1924 Carrick St. at Dean Ave.
The Rev. L. M. Carlson, pastor, 592-2308
Sunday School and Bible Class ..... 9:45 a.m.
Worship Services: Sunday ..... 11:00 a.m.
A Church of "The Lutheran Hour" and "This Is the Life"

GRACE ENGLISH LUTHERAN CHURCH, L.C.A.
1273 Fort St. 383-5256
(Across from Central Junior High)
Pastor: Rev. David H. Metzger
Organist: Mr. John Bergbusch
9:00 a.m. ..... The Early Service
10:00 a.m. ... Sunday Church School
11:00 a.m. ..... The Service
"I was glad when they said to me: Let us go into the House of the Lord!"
Visitors to Victoria are Welcome!

CHRIST LUTHERAN CHURCH OF THE REFORMATION
Worshipping at McCall's Chapel, Johnson and Victoria Streets, Victoria, B.C.
Worship and Sunday School at 6:30 p.m.

GOOD SHEPHERD LUTHERAN CHURCH
2815 Cedar Hill Road, 658-8943
Rev. Fred Knebel, pastor
English service, 10 a.m.; German service, 11 a.m.; Sunday school, 11 a.m.

MENNONITE BRETHREN

SAANICH COMMUNITY CHURCH
3983 Birchwood
10:30 a.m. FAMILY WORSHIP
BIBLE CLASSES
477-3012 477-6111

EVANGELICAL FREE CHURCH

PARKDALE FREE CHURCH
3281 Harriet Road—382-7551
Sunday School, 10:15 - 11:00 a.m.
Worship Hour — Primary-Junior-Adults, 11:00 - 12:00 noon.
Evening service 7:00 p.m. Thursday—Prayer meeting 8:00 p.m. Friday—Youth night.
Visitors welcome at all services.
Pastor C. Klassen. 479-4431

FOURSQUARE CHURCH
891 Esquimalt Road
Sunday School, 9:45 a.m.
Morning Worship—11:00 a.m.
Evangelistic Service—7:00 p.m.
Pastor, Rev. A. E. Teal

CHURCH OF CHRIST

CHURCH OF CHRIST
3460 Shelbourne St.
Bible classes, 9:45 a.m.
Morning worship, 11 a.m.
Evening worship, 7:00 p.m.
479-4819 — 477-6459

After Challenging the Oceans Couple 'Retires' in Alberta

By PAT DUFOUR

Shinnying down fire poles and running a game farm may not sound like jobs for a retired couple.

But for Miles and Beryl Smeeton, it's as natural as the sun setting at the end of a day.

The former Salt Spring couple, who for years have challenged the oceans of the world in their ketch Tzu-Hang, "swallowed the anchor" in April, heading for Alberta and a life in the country.

"But," as Beryl Smeeton says, "you just shouldn't stagnate and do nothing when you retire. We look on retirement as another beginning—another challenge."

The Smeetons are now settled on property they bought in 1966, 14 miles northwest of Cochrane, 160 acres of which they've set aside as a game farm, and another 320 acres as pasture land.

Why a game farm?

"We became concerned about conservation in the days when our daughter, Cleo, worked at the Calgary and Vancouver zoos. Now we have a chance to do something about it."

Both 64, the Smeetons have tackled their new project with the same zest that kept them going during Tzu-Hang's doubling of the Horn.

They lived in a small A-frame on the property until the shell of their new home was completed. They've now moved into the big house and are completing the inside structure and are making their furniture.

To descent to the main floor of the house, the Smeetons installed an iron fire pole.

"It's just plain common sense to use a pole—it's so much faster than stairs. We wanted to have a brass pole first, but it was so expensive, and, thinking it over, the descents might have been just a shade too fast!"

Beginning the game farm was "a bit chancey, financially," says Mrs. Smeeton.

"In Alberta it's illegal to have any indigenous animals without a game farm licence. You have to have at least 80 acres fenced seven feet high with No. 1 wire. That costs money—and you still run the risk of not being granted a licence."

Once the Smeetons had their licence, the next problem was to get some stock.

"We knew that moose were hard to raise in captivity, many had died at the Calgary zoo. It must be the bugs you attract when there are lots of people and exotic animals around. We wanted to see what we could do in a more natural environment."

Their first chance came at 10 p.m. June 17.

"The director of the zoo phoned us to say they had a four-week-old female that had been abandoned by her mother. Would we like her?"

The next day Patrishkin became the first moose on the Smeeton farm.

It was Dominion Day before a second moose was added.

Dubbed Peterkin, he was badly mauled after having been caught in barbed wire.

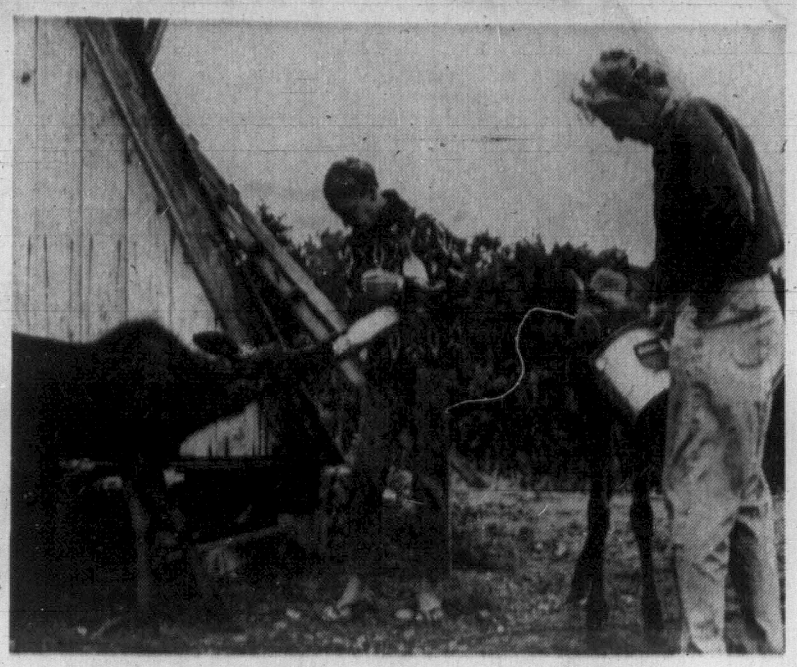

SMEETONS . . . with a friend

Both have survived and adapted themselves to an environment that finds them sharing the acres with Smeeton's horses and Pwe, the 17-year-old Siamese former ship's cat on Tzu-Hang.

He appears to have no yearning for his "sea legs" and treats the moose as family.

How about the Smeetons, do they long for the days when the seas slapped Tzu-Hang's hull and the wind sang in her rigging?

"Not at all. You can look up at a prairie sky and the clouds make you feel that you are back on the ocean, with the wind coming along and things bending."

Smeeton has written six books on their wanderings. The last appears this month.

Will there be another?

There will—but only Patrishkin and Peterkin can decide the plot.

"Miles plans to write a book, based on them, if and when they have their first calf.

"The book will be called The Unforsaken."

Will there be other animals?

"Definitely, but we intend to build slow, it's like putting in a basement.

"You can't throw things up in a hurry. Good things take time."

'We Want to Bring Blues Back to Black Community'

WASHINGTON (UPI) — Whether the blues can go home again is still an open question after the first Washington blues festival.

Conceived as an attempt to reawaken Black consciousness to the folk music which has become a powerful art form, the festival was financially successful but drew mostly white listeners during a three-night stand last week.

"We want to bring the blues back to the Black community," said Topper Carew, organizer of the festival, at its onset, "and show the people that young Blacks still care about the music."

The predominance of whites, mostly students, may have been due in part to steep ticket prices and lack of publicity in the Black community, particularly on the campus of Howard University where the festival was held.

At the opening Thursday night concert some Blacks, who could not be admitted because of the sellout, complained about being turned away while whites were seated. However, Carew stated that tickets were sold indiscriminately.

From the technical aspect the festival got off to a rocky start, but Carew and members of his group, the New Thing Art and Architecture Center, soon learned to cope with its handling.

"We learned a lot about promotion," he said, "and I hope we showed that Blacks can run a festival." By the second night, the scheduling of musicians was straightened out, and hangers-on behind the stage were eliminated.

One problem that remained, however, was the length of the concerts, which averaged about six hours apiece. Many musicians had to wait all night to perform, and, no matter how excellent the music, listeners could hardly help being oversaturated.

Highlights of the festival, besides appearances by stars such as B. B. King, Muddy Waters and Richie Havens, were performances by J. B. Hutto and his Hawks, the African Heritage Dancers and a closing jam session Saturday featuring Junior Wells and Buddy Guy.

Silver Threads Hold Visual, Audio Tests

The main centre of Silver Threads is offering a clinic every Tuesday and Wednesday for audio and visual testing.

There will be a mass meeting for pensioners concerned in the auditorium Monday at 2 p.m., Centennial Square.

The following events have been arranged at the Saanich branch, 286 Hampton Road, for the coming week:

Monday: Hampton Singers, 9:30 a.m.; conversational French, progressive bridge, 1:30 p.m.

Tuesday: Carpet bowling, lapidary, basketry, 9:30 a.m.; progressive whist, chess, 1:30 p.m.

Wednesday: Pottery, oil painting, wood carving, 9:30 a.m.; toe nail trimming (phone 388-7061 for appointment), 10:30 a.m.; singsong and concert, 1:30 p.m.

Thursday: Carpet bowling, woodwork, 9:30 a.m.; carpet bowling, stamp club, chess, 1:30 p.m.

Friday: Novelties, oil painting, lapidary, 9:30 a.m.; jacko and cards, 1:30 p.m.; progressive whist, 7:30 p.m.

Esquimalt:

Monday: 10 a.m., knitting and sewing classes; 1:30 p.m., bowlers, drop-ins and oil class.

Tuesday: 10 a.m., quilting class; 1:30 p.m., ceramics and weaving class; 1:45 p.m., whist and bridge clubs.

Wednesday: 10 a.m. This centre will remain closed all day for Golden Age bazaar.

Thursday: 11 a.m., dance and keep fit class; 12:30 p.m., elementary conversation French; 1:30 p.m., concert featuring the George Fairfield Group.

Friday: 10 a.m., quilting, leather and novelty classes; 1:30 p.m., dance.

Sidney:

Monday: Films, Deas Island Tunnel, 2 p.m.

Tuesday: Rug hooking and knitting, 10 a.m.; oil painting, ceramics and novelty classes, 11 a.m.; crib, 1 p.m.

Wednesday: Esquimalt branch Glee Club, 2 p.m.

Thursday: Bridge club and crib, 1:30 p.m.

Friday: Jacko, 2 p.m.

All programs take place at Sanscfia Hall, Beacon Ave.

BAHA'I WORLD FAITH
PUBLIC MEETING
Sat., Nov. 14—8 p.m.
Duke of Kent Room
Empress Hotel
Speaker
Dr. Hossain Danesh

DIAL-A-THOUGHT
386-6924
DR. J. B. ROWELL

MEMORIAL SERVICE
for
DR. KEN DICK
(Missionary to Nigeria)
at OAKLANDS GOSPEL CHAPEL
2736 Fernwood Rd.
SUNDAY, NOV. 15, 1970—8:00 P.M.

SINCE 1912
Your Community Chapels
Dedicated to Service
THREE FUNERAL CHAPELS
MEMORIAL CHAPEL OF CHIMES
Victoria, B.C.
Phone 388-5155, 388-5156, 388-7511
CHAPEL OF ROSES
Sidney, B.C. Phone 656-2932
CHAPEL OF HEATHER
Colwood, B.C. Phone 478-3821
Sands MORTUARY LTD.

Did You Enjoy the Fabulous Imperials Quartet in September?
THEN HEAR
"THE COURIERS"
in a sacred concert
TONIGHT—8:00 P.M.
OAK BAY JUNIOR HIGH AUDITORIUM
Tickets $1.75 at the door

Hudson's Bay Company
1970
YOU COULD WIN A CARIBBEAN CRUISE FOR TWO ABOARD THE P&O LINER "ORIANA"

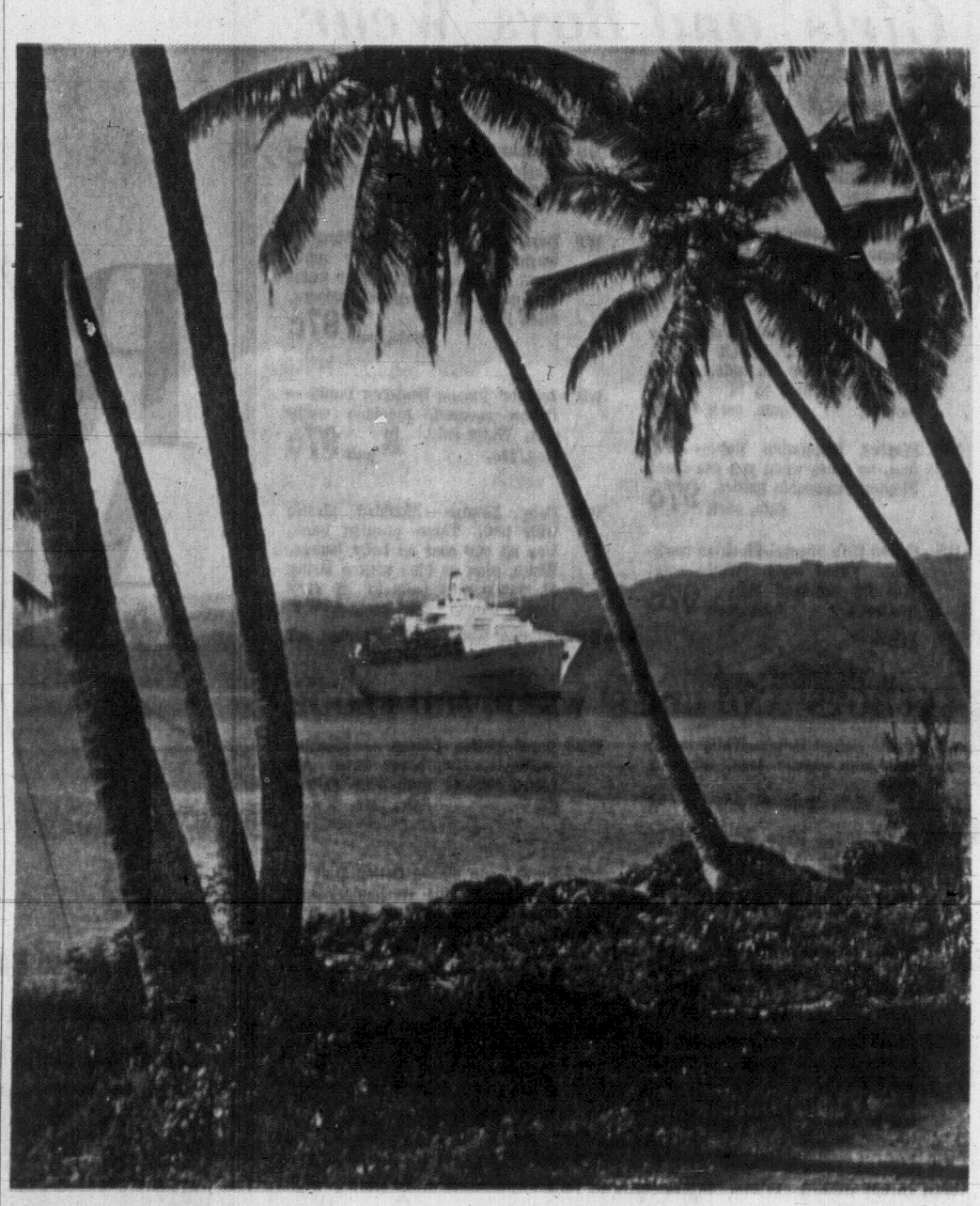

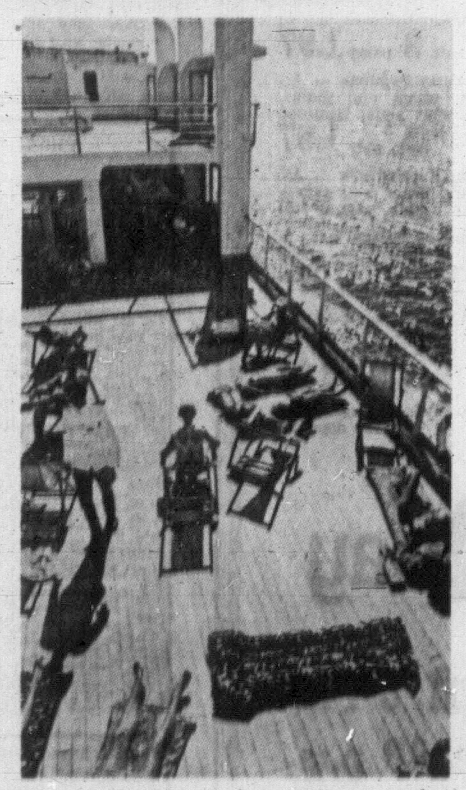

You may be the lucky Bay customer to win this fun-filled Caribbean cruise!

One lucky customer of the Bay, Victoria, could be the winner of this fabulous cruise to the Caribbean. The Prize? 27 fun-filled days of sunshine and excitement aboard the P & O liner "S.S. Oriana". Every purchase you make at the Bay entitles you to enter. Pick up your entry forms at any cash desk in the Victoria store between November 16, 1970, to January 2, 1971.

The luxury liner Oriana will take you to these ports-of-call

San Francisco Los Angeles Puerto Vallarta
Balboa Cristobal Caracas St. Thomas
Barbados Curacao Acapulco

Get your entry form now at the Bay, Victoria . . . you could win

P&O Lines
the Bay

Hudson's Bay Company

1970

97¢ SALE

Monday in Children's, Girls' and Boys' Wear

INFANTS' AND TODDLERS', 3RD FLOOR

M1 Babycrest Quilted Pads — Washable. 17x18" Reg. 79c. **Sale 2 for 97c**

M2 Babycrest Cotton Knit Sleepers — Machine washable, non-skid feet. Grow-a-size waist. Reg. $3. **Sale, pair 1.97**

M3 Infants' Cotton Knit Vests—Machine washable. Quick drying, Button front or tie side, diaper tabs. White in 6 to 24 months. **Sale, each 97c**

M4 Playtex Disposable Bottles — No fuss, no muss when you use these Playtex disposable bottles. **Sale, each 97c**

M5 Cotton Crib Sheets—Machine washable. Fitted style. White only. Will fit standard crib mattress. **Sale, each 97c**

M5A Infants' Boxed Sweater Sets — Machine washable, acrylic knits. **Sale, 3-pce. set 1.97**

W7 Boys' Cotton Play Pants—Machine washable. Sanforized for minimum shrinkage. Full boxer waist for good fit. Assorted colours. Sizes 2 to 3x. **Sale, pair 97c**

W8 Infants' Plastic Seal-Tex Pants — Rayon covered, machine washable. White only. Reg. 39c. **3 pair 97c**

W9 Baby Lounge — Moulded plastic with pad. Three position back. Use as car seat or baby lounge. White, pink or blue with a string of plastic play balls to amuse baby. **Sale, each 1.97**

The BAY, Infants' Wear, third floor, dept. 401

4-6x BOYS' AND GIRLS' WEAR, 3RD FLOOR

W13 Girls' Cotton Briefs—White cotton knit with elastic legs. Sizes 4 to 6x. **Sale 2 pairs 97c**

W14 Girls' Nylon Knee Highs — 100% stretch nylon in white, pink, blue. Sizes 6-7½; 8-9½; 9½-11. **Sale 2 pairs 97c**

W15 Girls' Flannelette Pyjamas—Machine washable. Two-piece style with button front or pull-on tops. Sizes 4 to 6x. **Sale, pair 97c**

W17 Girls' Long Sleeve Cotton Knit T-Shirts—Machine washable. Turtle neck styling with lycra in the neck band to prevent stretching out of shape. Stripes and plains. Sizes 4 to 6x. **Sale, each 1.97**

W18 Girls' Bonded Acrylic Flares — Washable flares of bonded acrylic that holds its shape. Attractive checked patterns. Sizes 4 to 6x. **Sale, pair 1.97**

W19 Girls' Long Sleeved Cotton Blouses —Machine washable cotton knits. White in sizes 4 to 6x. **Sale, each 1.97**

W23 Boys' Cotton Flares — Machine washable. Half boxer waist. Assorted colours. Sizes 4 to 6x. **Sale, pair 97c**

W24 Boys' Long Sleeve Cotton Knit T-Shirts — Machine washable. Sanforized. Crew neck or collar styling. Assorted colours. Sizes 4 to 6x. **Sale, each 97c**

W25 Boys' Cushion Sole Crew Socks—Stretch nylon in grey, brown, charcoal or tan. Sizes 6 to 7½. **Sale 2 pairs 97c**

W26 Boys' Cotton Knit Briefs — Machine washable cotton interlock in white. Sizes 4 to 6X. **Sale, 2 pairs 97c**

W28 Boys' Polo Pyjamas—100% cotton knit with knitted cuffs and neck band. Machine washable. Sunburst/brown; blue/navy. Sizes 4 to 6x. **Sale, pair 1.97**

The BAY, children's wear, third floor, dept. 413

Girls' 8-14, 3rd Floor

W20 Girls' Flannelette Pyjamas—Soft, warm cotton flannelette that's machine washable. Two-piece styling. Assorted patterns and colours. Sizes 8 to 14. **Sale, pair 1.97**

W21 Girls' Cotton Briefs — Washable white cotton with elastic leg. Sizes 8 to 14. **Sale 2 pairs 97c**

W22 Girls' Long-Sleeve T-Shirts — Machine washable cotton knits in popular turtle neck styling. Solid shades. Sizes 8 to 14. **Sale, each 1.97**

The BAY, girls' wear, third floor, dept. 420

Boys' Wear, Main Floor

W30 Boys' Ankle Socks—Stretch terry in assorted colours. Sizes 8½ to 10½. **Sale 3 pairs 1.97**

W31 Boys' Cotton Rib Briefs—White in sizes 8 to 18. **Sale 3 pairs 1.97**

W32 Boys' Flannelette Pyjamas — Assorted fancy prints and plains. Button front coat style, trimmed with piping. Sizes 8 to 16. **Sale, pair 1.97**

W33 Boys' Acrylic Knit Gloves — Assorted colours. Sizes 6 to 10. **Sale, pair 97c**

W34 Boys' T-Shirts — Cotton knits in white, gold or blue. Crew neck style. Sizes 8 to 18. **Sale, each 97c**

W35 Boys' Sport Shirts — Polyester and cotton blends in assorted plains and prints. Long sleeves. Sizes 8 to 16. **Sale, each 2.97**

The BAY, boys' wear, main, dept. 437

Use Your Bay All-Purpose Account

It's so quick and convenient to say "Charge It" to my All-Purpose Account.

the Bay

OPEN DAILY 9:30 A.M. 'TIL 6 P.M.

Thursday and Friday 'til 9:30 p.m.

VICTORIA'S GREAT STORE, DOUGLAS AND FISGARD. OPEN DAILY 9:30 A.M. TO 6 P.M. SHOP THURSDAY AND FRIDAY, 9:30 A.M. 'TIL 9:30 P.M. DIAL 385-1311
ALL ISLAND CENTRES OUTSIDE THE GREATER VICTORIA AREA CALL ZENITH 6040 (TOLL FREE)

Hudson's Bay Company

1970

M-1 Old Country Roses — Dark red and yellow roses with 18 kt. gold trim.

ROYAL ALBERT

1/3 OFF

Fine imported English bone china in a choice of 14 open stock patterns at savings of one-third. Shop early in the Bay's Chinaware, 3rd floor, dept. 614. Phone Order Board opens 8:30 a.m. 385-1311

the Bay

M-2 Petit Point — Needlepoint multi-coloured bouquet with 18 kt. gold trim.

M-3 Dogwood— Green, provincial emblem white and yellow with 18 kt. gold trim.

M-4 American Beauty — Pink roses, green foliage, 18 kt. gold trim.

M-5 Memory Lane — Pink and blue floral sprigs with 18 kt. gold trim.

M-6 Lavender Rose — Bouquets of pink rosebuds with 18 kt. gold trim.

M-7 Brigadoon — Blue and green Scotch thistle with 18 kt. gold trim.

M-8 Silver Maple — Blue-grey maple leaves with 18 kt. gold trim.

M-9 Yellow Tea Rose — Yellow roses with green foliage and 18 kt. gold trim.

M-10 Sweet Violets — Dainty violet on white background, 18 kt. gold trim.

M-11 Val D'Or — Classic white rippled edge with 18 kt. gold trim.

M-12 Forget-Me-Not — Bright blue flowers on white background, 18 kt. gold trim.

M-13 Blossomtime—An orchard of pink apple blossom to delight you year 'round.

SHOP EARLY . . . QUANTITIES ARE LIMITED

PHONE ORDERS ACCEPTED ON ALL THESE FIRST QUALITY ITEMS WHILE QUANTITIES LAST

	BLOSSOMTIME	OLD COUNTRY ROSES	SILVER MAPLE	PETIT POINT	DOGWOOD	YELLOW TEA ROSES	AMERICAN BEAUTY	MEMORY LANE	LAVENDER ROSE	BRIGADOON	SILVER MAPLE	SWEET VIOLETS	VAL D'OR	FORGET-ME-NOT
Tea and Saucer	2.16	2.16	2.16	2.16	1.96	1.96	1.96	1.83	1.83	1.83	1.83	1.83	1.66	1.66
6" Plate (B/B)	1.50	1.50	1.50	1.50	1.43	1.43	1.43	1.33	1.33	1.33	1.33	1.33	1.30	1.30
7" Plate (Pastry)	1.76	1.76	1.76	1.76	1.66	1.66	1.66	1.56	1.56	1.56	1.56	1.56	1.43	1.43
8" Plate (Salad)	2.16	2.16	2.16	2.16	1.96	1.96	1.96	1.83	1.83	1.83	1.83	1.83	1.66	1.66
10" Plate (Dinner)	4.00	4.00	4.00	4.00	3.93	3.93	3.93	3.63	3.63	3.63	3.63	3.63	3.33	3.33
Oatmeal (Cereal)	2.16	2.16	2.16	2.16	1.96	1.96	1.96	1.83	1.83	1.83	1.83	1.83	1.66	1.66
Fruit	1.50	1.50	1.50	1.50	1.43	1.43	1.43	1.40	1.40	1.40	1.40	1.40	1.30	1.30
15" Platter	12.00	12.00	12.00	12.00	11.66	11.66	11.66	11.00	11.00	11.00	11.00	11.00	10.00	10.00
Gravy/Stand	9.66	9.66	9.66	9.66	9.30	9.30	9.30	8.63	8.63	8.63	8.63	8.63	8.16	8.16
Covered Vegetable	19.30	19.30	19.30	19.30	18.33	18.33	18.33	17.33	17.33	17.33	17.33	17.33	16.00	16.00
Baker	8.33	8.33	8.33	8.33	7.96	7.96	7.96	7.30	7.30	7.30	7.30	7.30	6.66	6.66
Large Teapot	9.16	9.16	9.16	9.16	8.63	8.63	8.63	8.33	8.33	8.33	8.33	8.33	7.66	7.66
Large Coffee Pot	9.16	9.16	9.16	9.16	8.63	8.63	8.63	8.33	8.33	8.33	8.33	8.33	7.66	7.66
Cake Plate	3.16	3.16	3.16	3.16	3.00	3.00	3.00	2.83	2.83	2.83	2.83	2.83	2.50	2.50
Sandwich Tray	4.50	4.50	4.50	4.50	4.33	4.33	4.33	4.00	4.00	4.00	4.00	4.00	3.66	3.66
Cream and Sugar	3.16	3.16	3.16	3.16	3.00	3.00	3.00	2.83	2.83	2.83	2.83	—	2.50	—
Mug	2.16	2.16	2.16	2.16	1.96	1.96	1.96	1.83	1.83	1.83	1.83	1.83	1.66	1.66
Regal Tray	3.16	3.16	3.16	3.16	1.96	1.96	1.96	1.83	1.83	1.83	1.83	1.83	1.66	1.66
Sweets	1.66	1.66	1.66	1.66	1.56	1.56	1.56	1.43	1.43	1.43	1.43	—	1.33	1.33
Salt and Pepper	2.83	2.83	2.83	2.83	2.66	2.66	2.66	2.63	2.63	2.63	2.63	2.63	2.33	2.33
3-Tiered Cake	9.83	9.83	9.83	9.83	9.50	9.50	9.50	9.00	9.00	9.00	9.00	9.00	8.50	8.50
5-Pce. Place Setting	9.82	9.82	9.82	9.82	9.28	9.28	9.28	8.62	8.62	8.62	8.62	8.62	7.95	7.95
40-Pce. Place Setting	78.56	78.56	78.56	78.56	74.24	74.24	74.24	68.96	68.96	68.96	68.96	68.96	63.60	63.60
21-Piece Tea Set	29.84	29.84	29.84	29.84	27.72	27.72	27.72	26.00	26.00	26.00	26.00	—	23.54	—

Blank means items not in stock at present

5-Piece Place Setting — Cup, saucer 6" plate, 8" plate, 10" plate.

21-Piece Tea Set — Six cups and saucers, seven-inch plates plus one cake plate, sugar and cream.

40-Piece Set — Eight 5-piece place settings.

The BAY, chinaware, third floor, dept. 614

M-14 Silver Birch — Lake scene with these graceful trees. 18 kt. gold trim.

M-15 Enchantment — Blue border pattern with central floral 18 kt. gold trim, cup, saucer only. Each **2.49**

Inquire about other pieces in this pattern

Victoria Daily Times

VICTORIA, B.C., SATURDAY, NOVEMBER 14, 1970 —PAGE 25

The Commodore Makes a Last Bid to Bail Out Appeal

A sign at the Hillside Shopping Centre foretells the arrival of Santa Claus.

Though the date is only Nov. 14, the Christmas season is creeping toward us. Unlike children, United Appeal staff and agencies cannot wait until Dec. 25.

Time is running out on the campaign. Commodore R. V. Henning, campaign chairman, said Friday that he cannot keep the Appeal running beyond Dec. 5.

●

When the Appeal began seven weeks ago, he had hoped to run a tight, brisk drive. Completion target date then was Oct. 31.

But donations arrived slowly. And it was not until the last two weeks in October that campaign totals began to look respectable.

Figures for Friday, Nov. 13, show that the Appeal has raised $482,947, 68.9 per cent of its hoped-for total of $701,314.

To reach that total, the campaign must average $70,000 a week, or 10 per cent of its total goal in each of the three remaining weeks.

This week, donations went up approximately five per cent. All these statistics indicate that the Appeal may not reach its goal. And there are other hard facts contributing to this possibility.

Henning said that the key division of the campaign, the large corporations, needs at least $120,000 more if it is to match what Community Chest planners thought it could earlier this year.

Other divisions are lagging. These include, construction — slammed by labor-management disputes in the spring — general firms, professional, business districts and public service.

●

Henning said he will consider the campaign successful if it reaches $650,000. He bases this on the fact that 1970 has been an off-year. Unemployment is up, jobs are almost non-existent, people are budget-conscious.

Victoria is not alone with a limping United Appeal campaign. Vancouver, with two weeks to go, has raised 71.2 per cent of its goal. Appeal staff is asking for an additional $1.24 million in Vancouver.

Calgary and Winnipeg are lagging, though Edmonton has topped 100 per cent and Toronto appears likely to do the same.

Henning says he is optimistic, and he backs it up with these observations:

More than 170 contacts remain to be made in the large corporations division.

If Big Business Doesn't Come Up With Its Share He Faces a Hard Choice

And 41 companies increased their donations this year. These donations, as do all corporate figures, include personal and company totals.

He also says that more money will arrive from the federal service employees, area teachers, provincial civil servants and individual donors.

●

If these areas contribute at least $50,000 more, and the large and small corporations another $100,000, the Appeal will be over the $630,000 mark.

But with this figure, the Appeal still faces a $70,000 shortfall.

The contingency fund is not much over $10,000. This means that any substantial shortfall leaves two options.

The Community Chest can start the unprecedented process of cutting agency grants. Or it can dip into the legacy reserve for the first time.

The legacy reserve is nearly $300,000, but some of this money has been willed to the Chest under certain provisions. Interest from this fund traditionally has been transferred to the contingency fund, Henning said.

And he said some members of the Chest believe that the legacy fund should be used for special projects, not to meet shortfalls. His personal feeling is that legacy fund money should be used to keep each agency's grant at its projected amount.

But this decision would have to be made by the Community Chest.

Henning's speculative observations aside, most of the remaining money will come from, as did most of that raised to date, individual donors.

Appeal staff estimate that 80 per cent of the campaign's donations come from individuals.

●

The residential canvass has been a success, although it has accounted for only 16 per cent of the total goal.

Appeal staff notes that the most successful areas of this year's drive have been working and middle-class citizens. But donations from the wealthier Oak Bay-Victoria district and professionals are down from projected amounts.

WINGS FOLD on this trim yellow "ultra light" plane, built by Gene Stauth and his neighbor, Gordon Amy, the latest home-built to fly out of Victoria International Airport. Plane cost about $6,000, is powered by a 125-hp Lycoming engine, cruises at 110 miles an hour and has a range of about 400 miles. Stauth took it on maiden flight last week. (Irving Strickland photo.)

THE ULTRA-LIGHT PLANE-WRIGHTS

They Fly by Night — In Basements

By DON VIPOND

Each evening around Victoria there are about a dozen people who drop knife and fork after supper and hustle off to basement, garage or workshop and a special hobby.

In the age of the Saturn 5 they are kinfolk to the Wright brothers. They are building their own airplanes.

Dick Thuillier is a firefighter with the department of national defence at Belmont Park. Awhile back he was chatting with a government inspector about the "home-builts" (don't call them that) or "ultra lights" (that's better).

Just how many people are building planes around here? Dick asked in passing. From 200 to 300 between Victoria and Vancouver, replied the inspector, whose job it is to see they meet government specifications.

That shook Dick, who is working on his own two-seater amphibian ultra light, and set him to thinking. Why don't these people get together, maybe share their experience and save some of their numbers a lot of grief?

★ ★ ★

So he stuck an ad in the paper inviting those interested to contact him. And last week the Victoria Ultra Light Aircraft Association held its first meeting at the Victoria Flying Club, hard by the Pat Bay airport.

Of the 20 or so people there about eight have planes under construction and another three or four are ready to start.

"I'm not really trying to encourage people to build these," Thuillier explained later. "I want them to know what they're getting into."

Dick knows. And it hasn't discouraged him a bit. But it's estimated that of all those who start, only about 10 per cent finish the job and ride their hobbies into the sky.

What does it take to build your own plane?

In general terms, about three years of your spare time, $3,000 to $4,000 for the simpler models (you can spend up to $8,000)—and perseverance, a willingness to pay attention to details.

★ ★ ★

Dick says anyone capable of doing a good job on a boat could build a plane. But you also need a certain amount of theory of flight and it helps if you passed geometry.

People who might scoff at do-it-yourself planes are reminded that's where it all began — in the Wright brothers' bicycle shop. Since then their history has gone full circle.

First came government regulations on aircraft construction in the 'twenties, when planes went commercial and when too many people began killing themselves in their own creations. The last home-builts of the pioneer era flew (or otherwise) in the early 'thirties.

From then until about 1960, nothing. Since then things have really started to roll.

★ ★ ★

The Americans led the way and a number of aeronautical engineers produced designs for fun and profit. There are now over 100 designs to choose from. Plans will cost you roughly $50 to $100.

The department of transport, which rules on such matters in Canada, established the ultra light category of aircraft, the only classification for the home-builder.

Among the rules: no more than room for two. And you have to do at least 50 per cent of the construction yourself (a step to prevent blossoming of basement airplane plants).

A DOT inspector makes at least three inspections during construction and if you deviate from accepted plans, you'd better be able to prove your case. (You don't have to work from an accepted design but then you'd have to prove everything will work).

Thuillier notes that not everyone who builds a plane is a pilot. There appears to be two groups: the craftsmen, fascinated by the building challenge, and the pilots who are such "flying nuts" their interest spills beyond flying to building. They need to be craftsmen, too.

★ ★ ★

Gene Stauth is a bus driver in Victoria who last week took his ultra light on its maiden flight. He and his neighbor, Gordon Amy, spent their spare time in the last three years building the handsome little yellow Stits Playmate.

Stauth's plane is the fourth ultra light to take to Victoria skies in recent years. There are about 30 flying out of Vancouver.

The Victoria Ultra Light Aircraft Association will meet at the Victoria Flying Club hangar the first Wednesday of each month.

Sisters Firm on No Sale

A decision by the Sisters of St. Ann not to sell their land alongside St. Joseph's Hospital is a firm one, the order's provincial superior said today.

"It's closed definitely for now," said Sister Kathleen Moroney of the land sale issue. But she repeated that if at some time in the future, part or all of the land is needed for hospital expansion, the Sisters will be ready to negotiate.

Sister Moroney had been asked to comment on statements from Health Minister Ralph Loffmark Friday which suggested he thinks the Sisters' announcement Thursday that the land sale is off is something less than definite.

Loffmark said in Vancouver Friday he was disappointed to hear there was "some hesitation" on the part of the Sisters to sell the 7.1 acres.

PATIENCE URGED

Patience and understanding must be exercised and a few days should be allowed "to let the matter settle," he said.

The Sisters said Thursday they had never wanted to sell the land but had been advised by experts it was vital to the hospital's future. Now experts were advising it wasn't so the sale is off.

TOO BIG

The Order is dedicated to hospital care and to teaching, and withdrawal of the land offer means the Sisters will be able to carry on their high school, located on the property to have been sold.

The Sisters are still willing to give to the community their $3 million plus equity in the hospital they founded 93 years ago. In recent years they have decided the hospital has grown too big for them to be responsible for.

Development plans at St. Joseph's have been plagued for over a year by arguments among the society designated to take over the hospital, the region's hospital board, the city and the provincial government.

Davis 'Did Duty' On Fish Order

David Anderson, MP for Esquimalt-Saanich, says there is no reason why Mayor Courtney Haddock should be upset by Federal Fisheries Minister Jack Davis' order to provide water for the salmon in Goldstream.

"He (Davis) must enforce the law, as he has done in other parts of Canada," he said. "He was doing his duty. If he had not taken action, I would have been the first person to be critical of the minister."

Haddock, who is chairman of the Greater Victoria Water Board, accused Davis of "childish political ploy" and of "trying to get in on the act" as a means of attracting attention.

(Davis in a letter to the mayor threatened to enforce the fisheries act if the board did not act to save the fish all year round.)

Action to save the salmon, the mayor said, was taken without help or threats from Davis.

Said Anderson: "The minister was not trying to get in on the act as he was being well informed of the Goldstream situation by federal fisheries officers in Victoria and Vancouver."

Moonlighting Favored By Armed Forces Head

The man who heads Canada's West Coast forces, Rear-Admiral Richard Leir, says he favors moonlighting by forces personnel — holding down outside jobs that don't interfere with military duties.

Leir said today a "great number" of the 3,000 men and women in uniform at the Victoria maritime base do outside work, particularly young married persons with heavy financial responsibilities.

"It creates some friction, because the man at sea can't get outside income, and he tends to resent the ability to do so in the case of land personnel.

"But forces personnel are citizens like everyone else, and if they want to earn extra income it's just fine. They know the rules, and they don't let outside work impinge on their duties."

HANG-DOG LEADERS

(Gerald Mulholland, 37, a CFB Esquimalt seaman and part-time taxi driver, was slain Tuesday while driving taxi. Three men, two of them CFB Esquimalt personnel, were charged today with non-capital murder in the slaying.)

Leir, who assumed command of coast forces June 9, does not intend to mince words on things considering him — military or otherwise.

Queried on his recent call for strong public support for law enforcement agencies, he explained:

TRULY CANADIAN

"I belong to a society like everyone else. I'm a Canadian. I represent the new look in the armed forces. A new service has been created and you can't expect the old kind of leaders who sat back with hang-dog faces."

A strong advocate of unification, Leir says that prior to its implimentation, all three services patterned their traditions on those of other countries.

Those traditions had to be destroyed to build a truly Canadian force, he said.

"No other armed force in the west has been faced with this. No one has taken their armed forces, completely disintegrated them and then set about building a new look."

His most important — and challenging — task, says Leir is to "build up the tone" of the men under him, by tackling the problem of drugs, drinking and dress.

"We have more drug problems than any of the five commands in Canada. This is probably because we're located nearer the source of supply, the Orient.

"I intend to make no compromise on drugs. Users will be dealt with in the due process of our law. Each case will be reviewed by Ottawa. I cannot risk other men or expensive equipment."

Drinking, says the admiral, is becoming an increasing problem among the young.

"This has been brought under my microscope. The rules have been a little too liberal."

Leir is determined that his men will have pride in their uniform.

"If a man has only one cap issued to him and it's scuffy, he can get another. If he doesn't he can always join another club, or the 10 per cent unemployed on the street."

Leir's get-tough attitude is in direct contrast to that of Admiral Elmo Zumwalt, chief of U.S. naval operations, who announced this week he would allow liquor in barracks, long hair, hard rock music clubs and an end to "Mickey Mouse" clothing regulations for sailors.

Ask the Times

Q. Can you give me an address to which I could write to get some information on cyclamates?—B.J.B.

A. The federal food and drug directorate is probably your best source for informed information. The director-general is R. A. Chapman. The regional director for this area is E. L. Devlin. His address is 1001 West Pender Street, Vancouver.

Q. In old books an f is often found in place of an s, e.g. It fhall be done. When did this practice cease?—G.W.

A. During the 18th century the Gothic or "black-letter" type used by early printers was replaced with Roman characters and the long s (that appeared as an f) gave way to the ordinary s.

Teacher Salaries Hinge on Meet

Agreement on teacher salaries for 1971 in the Greater Victoria school district hinged on a final meeting today between negotiators for the teachers and the school board.

Don Johannessen, representing teachers, said negotiators met until 1 a.m. today in an attempt to meet the provincial contract deadline of midnight Friday.

He said how close the two sides are to an agreement "depends on where you stand."

"I would hope we don't have to go to arbitration."

Sixty-six of the province's 77 school districts have completed contract talks.

Officials of the B.C. Teachers' Federation said it is the best record for pre-arbitration settlements in many years.

Last year there were only 12 pre-arbitration settlements, and 53 districts went to arbitration.

The 1971 settlements have averaged a 1.9 per cent increase in salaries, said Jurd Kirby, the BCTF's assistant director for economic welfare.

Arthur Mayse...

AT INTERVALS through the years, I have croaked warnings about what was likely to overtake Canada's book publishing industry if it didn't pull up its quaintly-patterned socks.

My thesis is and has been that the publisher who hopes to keep his nose above water in a competitive world can't afford to inhabit a self-created vacuum. He must find, encourage and develop good writers. It isn't enough to make his chief function the rather timid jobbing of another country's books.

But now that the worst has begun to happen, I take no pleasure in seeing my fears come to roost. After all, it's important that a country overshadowed by a giant neighbor should have a healthy book-publishing business well-rooted in its native soil.

At the same time, those who would have the Canadian taxpayer rescue Toronto's venerable Ryerson Press from the Yankee octopus should be aware of one uncomfortable probability.

Ryerson, a house gone over the hill, might be considerably embarrassed by rescue from a reported $2,000,000 deal with a Canada-based American offshoot. If saved from that not altogether unhappy fate, Ryerson might be expected to shape up; and I'm by no means sure that it could do so.

At this point, let us call on a Canadian bookseller in his den. He too would like nothing better than to offer the output of a flourishing Canadian book-publishing industry.

First-off, he named an indigenous house which he feels is doing a very good job. This is McClelland and Stewart, publishers who encourage talent, vigorously promote their authors' books, and keep a sharp eye on the Canadian scene.

Significantly, Canada's two most successful book-writers—Pierre Berton and Farley Mowat—are in the McClelland and Stewart stable.

The bookseller then gave honorable mention to a couple of hard-trying Westerners (Hurtig in Edmonton, and Gray's Publishing Ltd. of Sidney).

From there on, the going grew tougher.

Doubleday? Some good books to its credit, and an interest in the Canadian writer. But the child of an American parent firm.

Macmillans in Canada? Long service rendered, but kissing cousin to Viking in the United States and Macmillans in England.

When I mentioned Ryerson Press, his juices turned sour.

Here, he suggested, was a firm that had got itself in a mess. It had lost authors, in large part through failure to promote their work. It did not function efficiently, its Christmas book-list failed utterly to turn him on, and its future under its own steam looked nothing less than bleak.

"Admittedly, it was a pity that Canada's oldest book-publishing house should find itself in need of bailing out. But as he saw it, that was not a task to be loaded on the residents of Ontario or any other province through government subsidy.

As a man who sells books for a living, his viewpoint on book publishing in Canada at large was less than flattering to the trade.

"The main problem with Canadian publishers," he said, "is the stuff they handle. And too much gets passed over that has a terrific potential."

The Canadian writer didn't escape entirely unscathed. Waiting for him is a reading audience that has proved itself receptive when his work is good. When it isn't, he needn't expect a spirit of nationalism to warm Canadians into laying out for his book.

All this does nothing to brighten a literary picture that could use a little sunshine. Neither does it answer the related problem of providing sufficient Canadian-written textbooks of acceptable quality to fill the curricula lists of our schools.

Perhaps answers will be forthcoming when Canadian book publishers in general trade their notorious timidity for the courage, initiative, and willingness to gamble that successful publishing demands.

If they don't, I'm afraid that their American opposite numbers, who to their credit display those qualities, will gobble 'em up.

Doing The Town

With DOROTHY FRASER

New Marviennes for the festive season . . .

Wilson's Buyers returned from their annual buying spree in Europe last week . . . and ever since we've been hearing about things-to-come whose very descriptions make us drool . . . You just wouldn't believe all the trouble they went to find clothes which are not only high quality but different and exclusive in styling! . . . So come next spring, you're going to be seeing some exciting things at Wilson's! . . . We hear some smashing tweed skirts are actually en route from Ireland right now and should be here very soon . . . so watch for them . . . They sound right out of this world! . . . Meanwhile, new clothes for this season keep arriving almost daily . . . The Marvienne knits from Vienna are particularly lovely . . . Noticed some evening pantsuits which should attract envious glances at cocktail and dinner parties this festive season . . . One elegant suit is black with discreetly shimmering black and gold top . . . another in beige and gold . . . A very striking black suit has white scroll embroidery on the tunic . . . If you wear a size 14, be sure to see the lovely grey and silver lurex cocktail dress with embroidered empire top . . . The hand embroiderey on Marvienne knits is simply exquisite! . . . **W & J Wilson Limited, 1221 Government St., 383-7177.**

A Galanos white crepe evening dress is girded in smocking, slit to above the knee.

Pay 5c more and get two! . . .

We simply didn't believe it when we first heard the news . . . Wilson's having a 5c sale? Preposterous! . . . Well, it seems that anything can happen in this day and age! . . . Don't imagine though that you're going to be able to walk in and buy two $200 suits for the price of one . . . Sale is strictly in the children's department . . . on those charming St. Michael's summer dresses for little girls, and shirt and pant sets for small boys . . . Buy one at the regular price, and for a nickel more, you can choose any other selling at the same price, regardless of style or size! . . . Reason for all of this is that Wilson's are overstocked on these adorable English dresses and suits . . . (We suspect their buyer got carried away by so many delightful colors and styles when it came time to sign the order!) . . . Anyway, it's a heaven-sent opportunity for you doting grandmas, fond aunts, and practical mothers to buy quality colthes for your favorite children . . . at simply unheard of savings, and just in time for Christmas giving! . . . We won't attempt to describe all these St. Michael's things . . . but take our word for it, they're honeys! All washables and mostly drip-dries . . . beautifully made and cute as all getout . . . in sizes from infants in arms to about age 12 . . . Hurry down to Wilson's first thing Monday! . . . **W & J Wilson Limited, 1221 Government St., 383-7177.**

Those on the boot route can go to any length — from ankle high pant boots to over-the-knee boots. The latter will fill in the less gap, regardless of whether it's midi or mini.

Every woman loves pretty nighties . . .

Whether you buy your own nighties . . . or are thinking of giving one as a Christmas gift . . . or even just hoping to find one under the tree on Christmas morn . . . (now's the time for subtle hints to husbands or what have you!) . . . do go see the lovely new nighties just arrived at Impacts 'n Imports! . . . The trend, you'll find, is back towards long gowns . . . and aren't they graceful and feminine? . . . For women who don't like double-layered gowns, there's a delightful accordion pleated polyester crepe nightdress in pale blue, with lace top threaded through with rows of narrow blue ribbon . . . $35 . . . If you DO like filmy double layers, there's a graceful Claire Haddad gown in eggshell nylon tricot . . . very plain, with high neck tying at the back with bow . . . $20 . . . Or if you prefer a bit of sleeve, there's a pale pink gown with cap sleeves, embroidered trim and little covered buttons in front so you can slip it over your head without wrecking your hairdo . . . And an eggshell long-sleeved nightie with lace at neck, wrists and around the bottom . . . $18 . . . Another long-sleeved beauty is pink brushed nylon with wide lace around the sleeves and hem . . . pretty as a picture, and so cozy to wear . . . Many other new gowns to choose from, too, at . . . **Impacts 'n' Imports, 8 Centennial Square, 388-7023.**

What the shoe supports this season is more than a foot. It takes over where the hemline leaves off.

Miss Frith's lucky ladies . . .

While we firmly believe that every lady who shops at Miss Frith's is lucky . . . because she rarely has to go elsewhere to find exactly what she's looking for . . . Miss Frith's are handing out an extra bit of luck in the shape of prizes this month . . . $100, $50 and $25 merchandise certificates to be drawn for on Dec. 1 . . . and all you need do is deposit a slip with your name, address and telephone number . . . However if you happen to have purchased something when you put your slip in . . . and you're a winner . . . they'll give you back the full purchase price! . . . So be sure to drop in! . . . We told you not long ago about how Miss Frith's stress femininity in their fashions . . . but this doesn't mean they don't sell pantsuits . . . Just the contrary! They've got the most absolutely fabulous collection of pantsuits we've ever laid eyes on . . . and every last one of them is fashioned to make you look every inch a woman! . . . So if you like pants, and feel you can wear them . . . do go try some on at Miss Frith's . . . There's a tremendous selection of evening pantsuits and jumpsuits in lovely fabrics of all kinds . . . surprisingly reasonable in price, we thought . . . Smart pantsuits for street wear . . . Separates shown in combination . . . or choose your own . . . Advantage of these is that you can have different sizes in pants and tops, if necessary . . . **Miss Frith Fashions, 1617 Douglas St., 383-7181.**

An efficiency expert accused the miniskirt of reducing office worker (male) fficiency by some 15%.

Stunning new knits at Eaton's . . .

Any woman who reads Vogue and Harper's and the New Yorker doesn't need to be told about Kimberley knits . . . they're outstanding in the world of knit fashions . . . and here in Victoria they're exclusive to the Import Room at Eaton's . . . We saw several new ones which arrived at Eaton's just the other day . . . a couple of classics . . . one leaf green, the other brown and black . . . A perfectly stunning outfit in royal purple with the new short "battle" jacket . . . lilac top sleeveless dress, buttoning down the front to above the knee . . . leaving a provocative opening to give oomph to the midi skirt . . . wide leather belt cinching the waist . . . Another high fashion Kimberley is Sienna brown with black scoop-necked top, side buttoned skirt and short collared jacket . . . There's a 3-piece dacron textured knit printed in pink, coral, taupe and orange . . . hand-washable, and eminently packable if you're off on a trip . . . from Florence . . . a black trevira ribbed knit in shirtwaist style, with long sleeves and tie belt . . . Another smart merino wool printed with a very attractive design . . . moss and tangerine in a beige ground . . . pure silk scarf with the identical design . . . **Eaton's Import Room, 382-7141, Local 242.**

Mind over matter—exercises in which you THINK yourself into losing inches!

Fun aids to learning . . .

Just in time for Young Canada Book week . . . which starts this weekend . . . the Book Nook has received some completely new . . . and utterly marvellous . . . children's books which could be aptly described as "fun aids to learning" . . . To say we were entranced with them is putting it mildly . . . and we think any one of them would make a simply perfect Christmas gift for any boy or girl . . . Three are pop-up books . . . "Your Body—Bones and Muscles" . . . which shows all the parts of the body and how they work . . . with moveable bones, etc. . . . and at the end, a pocket containing a question wheel, with answers . . . The other . . . exciting and very timely . . . is "Water" . . . also containing pop-ups and moveable parts to show children where water comes from and where it goes . . . question wheel with this too . . . The third is "Aladdin and his Wonderful Lamp" . . . enough to make any child gasp with delight! . . . "Something to Do", 300 games, hobbies and pastimes is a boon to every child (and adult who has a child underfoot on wet days . . . demanding "What can I do?") . . . For the young fry, there's a delightful new Babar book . . . "Babar's Birthday Surprise" . . . In case you didn't know . . . Babor is a loveable elephant and this is his latest adventure . . . Even you grown-ups will enjoy it! . . . **Book Nook, 10 Centennial Square, 386-0813.**

Mainbocher shows a soft linen resort dress with airy, kimono sleeves.

Beautiful furniture at tremendous savings! . . .

To our personal knowledge, a lot of Victoria homes are more attractive today . . . as a result of their owners having acquired one or more choice pieces of furniture at Home Furniture's closing out sale! . . . No double about it, things are disappearing fast . . . But we also know that there's still lots of the best merchandise left . . . marked down from prices which . . . even BEFORE the sale . . . were low for such fine quality imported furniture! . . . This week we noticed a magnificent library bookcase in Home's window . . . a mahogany antique reproduction from England . . . reduced from $1195 to $875 . . . and were told that it's retail value today is considerably higher than even the original price tag indicated . . . You'd need a big room for this, though, because it's 80" long . . . There are many other such items left at Home . . . like the two large . . . and very beautiful . . . carved oak Windsor sideboards . . . one with glazed doors, and the other with carved panels . . . Originally $975 . . . now $825 . . . A couple of lovely oak secretaire desks are marked down to $185 . . . And there are several tremendous little home bars in hand—carved oak . . . stools to match . . . to be had at quite spectacular savings! . . . If you'd like something new and lovely for your home this Christmas . . . don't on any account miss this extraordinary sale at . . . **Home Furniture Company, 825 Fort Street, 382-5138.**

clubs

Municipal Chapter of Victoria IODE, Monday, 7:45, in the Greater Victoria Art Gallery, Moss Street.

Victoria African Violet Club, Tuesday, 8 p.m., in the St. John Ambulance Hall, 941 Pandora Ave.

Mr. John
is back at Mayfair

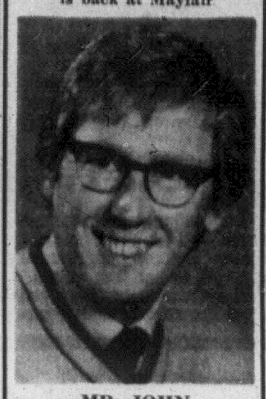

MR. JOHN

The Margo Beauty Studio in the Mayfair Shopping Centre welcomes Mr. John to their staff of fine hairstylists. John has been a hairstylist in Victoria for the past nine years. His many patrons will welcome the fact that John has returned to the Mayfair Shopping Centre, where parking is always free, easy, and unlimited. Please make your appointment early with this popular stylist. Phone

388-4238

MARGO BEAUTY STUDIO

Mayfair Shopping Centre

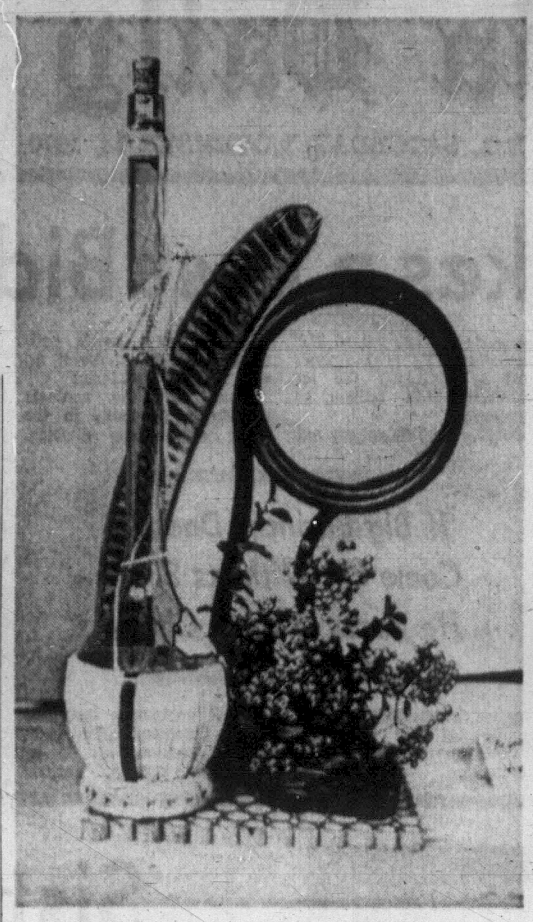

Vivian Howard's "Begone Dull Care"

Jane Jeffrey's traditional greenery

Just take a piece of kelp . . .

Boughs of holly are still fine for decking halls, but there's something to be said for a change of Christmas decorations.

Members of the Flower Arrangers Guild, whose show continues today until 8 p.m. at First United Hall, Balmoral Street, lead the way in ingenuity with their displays.

Materials used include driftwood and greenery, bullrushes and crab apples, and a twisted piece of kelp, sprayed and sparkling, which circles the head of a madonna as an abstract halo.

Golden Age fall bazaar

The Golden Age fall bazaar will be held Wednesday at 2 p.m. in the Jubilee Hall, Fraser Street. Tea will be served and there will be stalls of home cooking, aprons, fancy work and miscellaneous items.

DEAR ABBY . . .

Day-time dieter eats at night

By ABIGAIL VAN BUREN

DEAR ABBY: I recently married a wonderful man. He had been married to a woman who was sickly for many years. She finally took her own life, leaving him with one child who could be a beauty if she ever got down to human proportions. Abby, she is enormous. I don't know how much she actually weighs because she refuses to get on a scale, but she must be 250 pounds, and she's only five feet tall!

This child has been on every kind of diet imaginable, but she "cheats." We discovered that after dieting all day, she'd get up at night and raid the refrigerator and pantry, so we put locks on both.

Now, she steals food during the daytime and hides it in her room to eat at night. I've found candy, cookies, bologna and even cans of spaghetti hidden under her mattress.

Abby, she's not a dull child, but she's so unattractive and unpopular and unhappy. And she's only 13.

Don't suggest TOPS or Weight Watchers. She's tried them. And don't tell me to get her to a doctor. I'd have to drag her there. I want more than anything in the world to help this girl, but where do I start? — Desperate.

DEAR DESPERATE: You must convince her without increasing her shame and guilt that she must see a physician for a thorough physical checkup. She may have a glandular disorder or a sluggish thyroid. The physician will probably recommend psychotherapy. She is a troubled child whose compulsive eating is only a symptom of deeper emotional problems.

DEAR ABBY: I moved into this apartment building 30 years ago. On my floor was a terminal cancer patient who had a nine-year-old cat named "Miss Chee Chee." I told her I would care for her cat after she was gone and not to worry. She left her entire "estate" to me to care for Miss Chee Chee. (It was $25).

Well, for four days after the lady died, Miss Chee Chee wouldn't eat a thing. I feared she would do, so I called a vet to find out how to get her to eat. On the fifth day, when I had dinner on my table, my phone rang. It was my vet with more "tricks" on how to get the cat to eat. When I got back to he table, my steak, gravy, potatoes and green beans had disappeared!

Fifteen years later Miss Chee Chee put her paws around my neck, gave it a hug and died.

I vote with you. Why destroy a healthy pet? Let God decide. Miss Chee Chee gave me 15 years of happiness, and she had the same herself. — George Thanos, N.Y.C.

DEAR ABBY: I think I can help TIRED cure her overly amorous husband. Every time he gets lovey-dovey, go right along with his suggestion and ask for more. Before long, he will not get so lovey-dovey so often. At least, that's the way I cured my husband. — San Franciscan.

DEAR ABBY: I know exactly what TIRED is trying to say because I have the same kind of husband. If I just look in his direction he takes it as an invitation for an immediate flop on the nearest flat surface. But before you condemn me for my "cold fish" attitude, please read this through:

For years I have tried, without success, to teach my husband to be a little more considerate, subtle, tender and patient. I would like him to kiss me, caress me, and make me feel that he wants to please me, rather than use me for his own pleasure. His crude approach leaves me cold.

I am bursting with affection. I kiss the kids, the dog, and the cat. I even kiss the marakeet. But not my husband, because he doesn't give me a chance. — Frustrated In San Jose.

DEAR ABBY: Please give TIRED a message for me: Women make a big mistake when they allow themselves to be trapped by routine. If you love him and he loves you, what's the matter with showing a little honest emotion at six o'clock and having a romantic candlelight dinner at eight, or nine?

My first wife had to have everything just so. First she'd put her hair up. Then she'd take off her makeup. Then she'd suds her undies. Then she'd check the doors and windows. The she'd get into bed and read the newspapers! And by the time she was ready, I was sound asleep. — Jimmy.

What's your problem? You'll feel better if you get it off your chest. Write to ABBY, Box 69700, Los Angeles, Calif. 90069. For a personal reply enclose stamped, addressed envelope.

THE BETTER HALF By Bob Barnes

"You really didn't miss much . . . The good Indian just told the white gun-runner that he spoke with forked tongue."

Festive Fabrics for Your Party

Formals, Dinner Dresses, Pant Suits, Polyester Crepe

Excellent quality and beautiful colors. 45" wide ---------- 4.50

Brocades and Jacquards

To co-ordinate. Lovely range of colors and designs. From, yd. ----------

THERE'S MORE FOR YOU DOWNTOWN

Open 9 to 5
Monday to Saturday
Open Wednesday

CHARGEX

Three Floors of Fashion Fabrics

London Silk

1439 DOUGLAS STREET 382-1125

MONDAY AND TUESDAY ONLY

IN MANY SHADES

FUR HATS

49.50 TO CLEAR

Scuby furs ltd

911 GOVERNMENT STREET

PHONE 385-4361 1 block up from Empress Hotel

the Bay

BEAUTY SALON

Our experts and

CLAIROL hair colour

turn

GRAY HAIR beautiful!

With SILK & SILVER* hair-colour lotion, we turn yellowed or "so-so" gray hair into gray that shines with vibrant new beauty! With LOVING CARE* haircolour lotion, we match your original shade . . . then wash the colour back into those random gray strands. With MISS CLAIROL* haircolour, we can turn your hair any shade you've dreamed of . . . from fairest blonde to lustrous black. Miss Clairol covers gray completely.

TRY OUR BREEZE CUT

THE BAY, BEAUTY SALON, SECOND FLOOR, PHONE 385-1311

USE YOUR BAY ALL-PURPOSE ACCOUNT

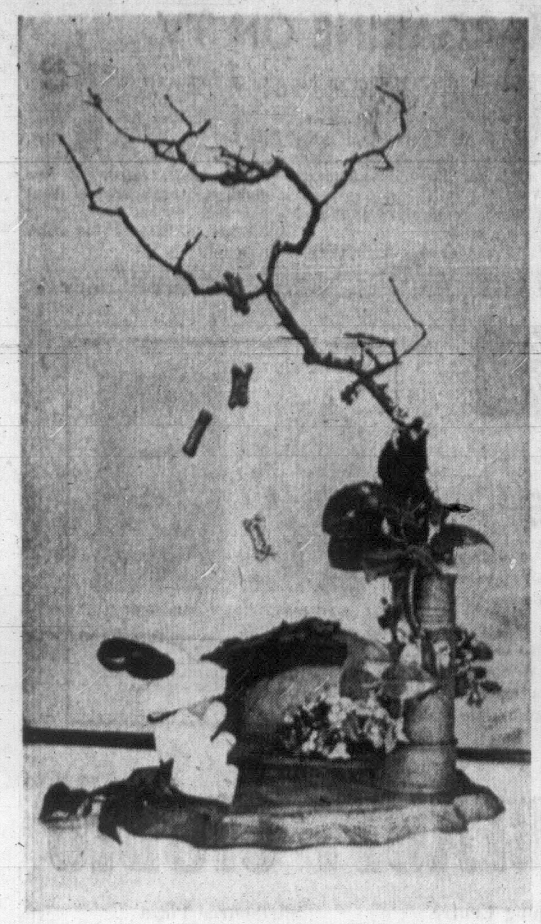

Bruce Webb's "Snoopy Christmas"

Joan Webb's modern Christmas design

Georgina Wilson's driftwood and greenery

Women will influence collective bargaining

CHICAGO (UPI) — In the next decade women will form the largest increase in the labor force and will help turn collective bargaining more to "social and public interest," a business school dean predicts.

Seymour L. Wolfbein, dean of the School of Business Administration at Temple University in Philadelphia, said in the coming 10 years he thinks one of seven new workers in the United States will be black, and the average white collar professional will have 17 years of schooling.

"You can imagine what is going to happen when these forces come together in the 1970s," Wolfbein said.

"Collective bargaining will involve itself more and more with social and public interests, as well as the economic side of wages, hours, working conditions and fring benefits," Wolfbein said at a conference on industrial relations held at the University of Chicago.

592-9622

FABRICS

2541 Estevan Ave.

Don't be disappointed!

REGISTER NOW

for

STRETCH & SEW and LINGERIE CLASSES

Day and Evening Classes Starting

MONDAY, JAN. 4th

Stretch & Sew 8 LESSONS 15.00

Lingerie 5 LESSONS 10.00

All our teachers are licensed by Stretch & Sew

Advertisement

Why Let Your Face Betray Your Age

The first thing anyone looks at when they meet you is your face, and it's a shame to let age betray you. Particularly now that something can be done. The new, single-step liquid make-up with its own CEF-600 moisturizing base already built in makes all the difference in the world, because it works all day to moisturize while you look younger than ever. Formulated by 2nd Debut and containing wonder-working CEF-600, this new make-up discovery gives your face a soft, candlelight complexion that defies age. You look younger and lovelier—feel fresher—longer than ever before. Perfectly, it masks skin imperfections, minimizes wrinkles. Even the older, deeper lined skin looks younger, feels fresher. For your choice of 6 natural skin-tone shades, ask for 2nd Debut Liquid Make-Up with CEF-600 at your favourite cosmetic counter. Never again need your face betray your age.

Beauty Advice from

Angeline

Victoria housewives escape living rooms to join Register

By ANN DUNSMUIR

"Any woman who has spent 20 years at housework and emerged with her mind intact has really accomplished something.

"Let's face it. We never get a chance to say anything interesting at home.

"Our neighbors save our sanity during the day. I need something to save my sanity evenings while my husband watches TV."

The speakers are all members of the newly formed Victoria Branch of the Canadian Housewife's Register which held its first meeting Thursday evening.

The group of about 20 young women (average age about 26) met at Jubilee Hall in Esquimalt to found the register and decide on procedures.

There will be no formal meetings and no elected officers but the group agrees that some casual form of organization was ncessary or chaos would result.

It was proposed that they break up into three or four smaller groups, each meeting once or twice a month in members' homes with a meeting of the entire register every six to eight weeks for an outing or lecture.

This proposal was voted down almost unanimously. "I see enough of living rooms," said one young woman. "I want to get out of the house in the evening for a change and meet people."

They have decided to meet in the larger group for the time being, and plan to have speakers and discussion groups. The next meeting in two weeks will feature a class in Yoga led by three of the members.

Housewives who get their biggest kicks watching the clothes go round in the dryer are urged to attend.

"We should drag to meetings some of the young women who are so bogged down in housework they never go anywhere. They'll never think of coming on their own," said one crusading member.

If subsequent meetings are anything like the first the advice is excellent.

A series of natural disasters broke the ice—the percolater wouldn't perc, the lights went out, what seemed like hundreds of 12-year-old boys milled about in gym shorts and peered in windows.

Even the stiffest and shyest personalities had to warm up in the general good-natured mood of "what else can happen."

Linda Arnold, the group's vivacious organizer, probably planned it all.

Discrimination by any other name . . .

WASHINGTON (AP) — With a coalition of women's groups scorning the latest advances of a fickle U.S. Senate, the struggle for greater constitutional guarantees agajnst sex discrimination apparently has fizzled in its most promising year.

Leaders of women's rights organizations said Thursday they would rather leave things the way they are than settle for Senator Birch Bayh's substitute for the no-holds-barred amendment approved by the House of Representatives weeks ago.

After the women's news conference, a spokesman for the Indiana Democrat said their failure to support Bayh's last-minute plan to rescue some semblance of the amendment meant: "As far as we're concerned, it's dead."

The Bayh substitute is the first order of business for a returning Senate next week, but it apparently will be removed from the calendar without protest.

The original version of the amendment reads simply that "equality of rights under the law shall not be denied or abridged by the United States or any state on account of sex."

WOULD EXTEND CLAUSE

Bayh's proposal calls instead for extending the 14th Amendment's equal-protection clause to sex-discrimination cases, but also would "recognize the need for a flexible standard in cases where different treatment under the law may be justified."

Women's groups object the added language would prove an excuse to continue discriminatory practices, particularly in employment.

The original version was introduced 47 years ago. It did not reach the full House until this summer, when Representative Martha Griffiths (Dem.—Mich.) won support of two-thirds of her colleagues to force the judiciary committee to discharge the proposed amendment for the victorious House vote.

But when the members of the Senate suddenly were faced with the prospect of actually voting for a measure they professed to sponsor, the tide began receding.

Sixty candles light Colwood WI cake

Memories of garden parties at Hatley Park loaned for the event by Mrs. James Dunsmuir, a former member, will be revived when The Colwood Women's Institute celebrates its diamond anniversary.

Guests from the 18 Women's Institutes of the South Vancouver Island District will attend a special tea to make the occasion Wednesday from 2 to 4 p.m. in the Colwood Hall.

The group was first organized in October 1910 and the branch received its charter on November 18 1910.

Lillian M. Savory is the only remaining charter member. Miss Savory won't reveal her age, but Mrs. Mary Murray, a member since 1918, will be 93 in December. Another active long-term member, Margaret Hopwood, joined in 1927.

Mrs. Murray's daughter, Mrs. Bert Parker, has been branch secretary since 1930 and has missed only one meeting. Her daughter, Mrs. Fred Acres, is carrying on the family tradition. She is vice-president of the institute.

Mrs. E. H. Emery, who served as president for a nine-year period, has once again been elected to that office.

In 1911 Mrs. James Dunsmuir suggested that the institute help to establish a church in Colwood. Members of the institute led by Mrs. Peatt assisted in the fund drive that resulted in the building of St. John's Church.

A resolution put forward by the Colwood Branch in 1928 suggesting a day be set aside each year to honor the founder of women's instutites, Adelaide Hoodless, was adopted nationally.

Order open to women

LONDON (AP) — One of Britain's oldest orders of chivalry, the Most Honorable Order of the Bath, has been opened to women.

The decision by the Queen means that in the future distinguished women will have the right to the order the country's third most exclusive one.

Until now, the order, founded in 1399, has been reserved for men usually generals, admirals or high-ranking civil servants.

Women so honored will be variously known as Dame Grand Cross, Dame Commander or Companion of the Order, Buckingham Palace said.

Girl Guides plan reunion

A reunion for Girl Guides who attended either the old Victoria West Hall or the Esquimalt Salvation Army Hall under the direction of Jean Reading is planned for next Friday.

The reunion will be held from 7:30 to 9:30 p.m. at the Victoria SA Citadel, 725 Pandora Avenue.

For further information call Mrs. W. Shaw, 478-3734.

TEETHING PAIN?

Millions of mothers rely on Baby Ora-Jel. Easy to use. Brings fast, effective prolonged relief.

baby ora-jel

Good Housekeeping GUARANTEE

Now at Bridgman's

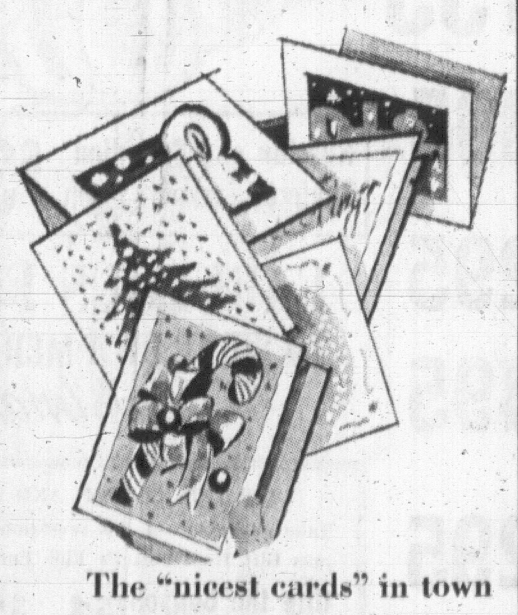

The "nicest cards" in town

- Exclusive designs
- All popular price ranges
- Quality discounts
- One-day printing service

Choose now while this selection of our distinctive cards is at its best

Montague Bridgman Ltd.

China • Crystal • Gifts

811 Government St. 383-0821

Open 9 to 5:30 Monday to Saturday

For your Christmas entertainment, children's parties, school concerts and adult banquets, etc. give

AH FOO YU

592-7309

THE SHY VIOLET BOUTIQUE

In the Heart of Downtown at 45 Bastion Square

YOUNG FASHIONS—

KAFTANS—Exclusive designs in Wools, Silks and Cottons.

SKIRTS—Maxi and Mini.

BATIKS—

HANDCRAFTS and CROCHETS—

East Indian Dresses and Bedspreads — Handcrafted Candles, Jewellery, Chockers and Many Many other Things.

Not forgetting our BEAD SHOP . . . Beads in Bulk and Packets —

OPEN EVERY FRIDAY NIGHT

THE SHY VIOLET BOUTIQUE

45 Bastion Square 388-7721

Gifts ...especially nice

"At Home" fashions for after-five entertaining or a quiet evening in front of the fireplace.

Glamorous Jump Suits and Pant Sets

- or full-length Gowns and Robes

Our selection of after-five fashions are one of the nicest in town. See them in velvet, "Soiestar," jersey, quilted Kodel-filled nylon and ribbed polyester. Gay colors and interesting trims.

$39.50 to $75.00

STORE HOURS: 10:00 a.m. to 5:30 p.m. Daily

CIVIC PARKING TICKETS VALIDATED

IMPACTS 'n IMPORTS

Centennial Square Off Douglas Street

PHONE 388-7023

WILSON'S

a Coat with Warmth and Good Looks

The ultimate luxury of a tweed coat by Alexon or Jack Clarke to name only two of our beautiful imports. Make your choice from superb tweeds, worsteds, camel, 100% mohair and llama, some fur trimmed.

From $90

ENSEMBLES

Appropriate for so many occasions! Dress and matching coat of knits, tweeds, worsteds. Wide selection of colors and styles.

From $120

THERE'S MORE FOR YOU DOWNTOWN

STORE HOURS: 9 a.m. to 5:30 p.m. Closed Wednesday

CHARGEX

W&J WILSON LIMITED

1221 Government Street 383-7177

(Opp. the Post Office)

Convenient Parking in City Parking Facilities

Man Charged In Wounding

Michael Paul Wilson, 17, of Koksilah Reserve, Duncan, appeared in Duncan provincial court Thursday charged with wounding with intent.

Duncan RCMP said today the incident involved another man from the reserve, Johnny Jack, and an axe.

Wilson was remanded without plea Thursday.

WALL to WALL
RUG CLEANING
IN YOUR HOME
★ Free Estimates ★ 25 Years' Experience
AIR MIST CLEANING Ltd.
1030 North Park St. 384-4952

SAGERS' MAPLE SHOPS
See Our Unique Selection of Colonial Furniture
1802 Government St.
386-3841

DISPENSING OPTICIANS

THE PRICE OF GLASSES
"Did I get value for my money?"
Money spent on good quality and accurately made glasses is always money well spent. Few things you buy mean as much in health and well being as good glasses. The real cost is in doing without the best, for the only pair of eyes you ever have.
You, too, can receive the finest of service when you bring your prescription for glasses to . . .
Prescription Optical
4 LOCATIONS TO SERVE YOU

GALLUP POLL

Liberals to Win, Say 47% of Voters

By THE CANADIAN INSTITUTE OF PUBLIC OPINION
(World Copyright Reserved)

Most Canadian voters (47 per cent) predict that the Liberals will win again in the next federal election, while 17 per cent think that Conservatives will return to power and 5 per cent the NDP.

This expectation of another victory for Mr. Trudeau is at its highest level among men and women with university training (69 per cent). Men are more inclined to believe it (52 per cent) than are women (42 per cent) as more women are uncertain about what will happen. French and English voters take much the same point of view, with about half the voters in each segment anticipating a Liberal win. Younger Canadians (55 per cent) agree, compared to 45 per cent of those who are over 50.

Just prior to Mr. Trudeau's victory in June, 1968, a larger segment of the voters (59 per cent) expected a Liberal win, compared to 19 per cent who thought the Conservatives would do so—a figure close to current attitudes. Today, with an election considered likely in two years, 29 per cent are undecided, compared to a 20 per cent level just before the last election.

The question:

"Putting your own politics on one side, which party do you think will win the next federal election, expected some time in 1972?"

	LIBS.	CONS.	NDP	OTHER	CAN'T SAY
NATIONAL	47%	17%	5%	2%	29%
Men	52	16	6	2	24
Women	42	18	4	2	24
English-speaking	48	21	6	-	25
French-speaking	51	8	2	5	34
Other	31	19	3	2	45
21-29 years	55	13	2	2	23
30-39 years	45	16	7	2	30
40-49 years	42	20	7	2	29
50 and over	45	15	4	2	34
Public school	35	13	6	3	43
High school: technical	49	20	5	1	25
University	69	14	2	4	11

PARSON PEDDLES MARGARINE ON TV

LONDON (AP) — A country parson is going on British television with a commercial for God and margarine.

Rev. Ronald Stephens, Anglican vicar of the Hertfordshire parish of Stanstead Abbots, normally preaches to a congregation of around 20. His audience Friday for a 45-second plug for Blue Band margarine may run into millions.

Stephens said he took the job only on condition he could write his own script. He starts by saying he is not really a margarine man because it reminds him of his years in the army.

Then he adds: "However, we ate it. Our system probably needed it. The body needs fat like the soul needs God."

The commercial was filmed in his study.

"I had always been averse to margarine, for example, but now I really do like it."

The venture has the backing of his bishop, Rt. Rev. John Trillo.

The vicar, father of five children, wasn't talking about his fee, except that it is enough to balance his bank account.

Just in Time for Christmas
CHRISTMAS PERMANENT WAVES
Zotos, L'Oreal, Realistic, Redken, Bonat, and Helene Curtis—are some of the major manufacturers who supply solutions to your favorite MARGO BEAUTY STUDIO, assuring you of the right solution for your type of hair.
Let an experienced MARGO Hairstylist prescribe the right one for you. **For three weeks only, MARGO makes a special offer.** Make an appointment on Monday, Tuesday, or Wednesday, and receive a generous discount on any Permanent Wave. This offer expires Wednesday, Dec. 2nd, so please phone early to avoid disappointment.

MISS JOANNE
Now at the newest MARGO BEAUTY STUDIO in the Hillside Shopping Centre.

MR. JOHN
Back again at the Mayfair Shopping Centre where parking is always free and easy.
MARGO BEAUTY STUDIO
Hillside Shopping Centre 382-8218
Mayfair Shopping Centre 388-4238
Shelbourne Plaza 477-1815
"A business built on customer confidence and goodwill"

Soviets Join Aviation Association

MOSCOW (AP) — The Soviet Union became a member today of the International Civil Aviation Organization, one of the strongest advocates of co-ordinated worldwide sanctions against airline hijacking.

The Soviets applied for ICAO membership Oct. 14, the day before a Soviet plane was hijacked to Turkey by a man of Lithuanian descent and his son. A stewardess was killed in the incident.

The Montreal-based ICAO, which includes most countries that operate major airlines, sets standards for international carriers.

Christmas Gifts
TO ENHANCE THE HOME
Choose from 96 Magnificent Patterns in
Spode China

Spode "Tree of Life"
Set a pretty table for the festive season or special occasions with the finest dinnerware and crystal one can buy . . . Spode China. Now's the time to think about purchasing a set of magnificent Spode China or add to your present set from our large selection of patterns. Come in and browse through this fine array of Spode China. There's a pattern for everyone's liking.
Spode "Tree of Life", one of the many delightful patterns ready to help give your holiday table the extra-special look at Christmas time. You may purchase in place settings, complete sets, individual replacements, even a cup without a saucer, serving pieces including a full range in stock—teapots, suger and creams, etc.
For That Extra-Special Gift!
★ Spode's Provincial Flower Plates
★ Beautiful Austrian Riedelglas Crystal
Brides Choose your pattern before Christmas and have your choice registered in our store.
THE Spode SHOP
ROBERTSON LTD.
Open Monday to Saturday, 9 a.m. to 5:30 p.m.
1007 GOVERNMENT STREET PHONE 383-3921

THERE'S MORE FOR YOU DOWNTOWN
Foster's Fine Furs
THE FABULOUS 700 BLOCK
"Always First Quality"
762 Yates Street Presents Phone 383-2514
CHRISTMAS BONUS SPECIALS
If You've Been Longing to Own a Luxurious Fur—NOW'S THE TIME TO BUY, During Foster's Big Bonus Offer!
Never before such an exciting way to purchase a quality, beautifully crafted fur garment whether it be for your own pleasure, or as a gift that will be enjoyed for years to come.
Here are just a few examples of our extensive Christmas Specials!
MINK COATS From $895
MINK JACKETS From $395
Fur Collars and Neck Pieces From $10
MINK STOLES From $195
China Mink JACKETS From $395
Muskrat Coats From $295
Persian Lamb ¾ Coats, From $495
Persian Lamb Jackets From $295

Russian and Canadian Squirrel Jackets, From $395
Men!
Here's an idea for her Christmas present. Give her a coupon for a Down Payment on the fur coat or neckpiece of her choice. You can pay the balance on terms. Bank Interest, Payments Starting January, 1971.
FABULOUS FURS TO WRAP UP A MERRIER Christmas
CLIP THIS COUPON AND SAVE
Take advantage of this sensational Christmas Gift from Foster's Fine Furs.
Clip the Coupons and Save $1 to $100
THIS IS THE IDEAL TIME TO CHOOSE THE LUXURIOUS FUR SHE'S ALWAYS WANTED, AND MAKE A TERRIFIC SAVING!
FOR THIS PRE-CHRISTMAS EVENT
NO DOWN PAYMENT, NO MONTHLY PAYMENTS 'TIL JANUARY, 1971
BANK INTEREST
One Hour Free Parking at Mac's While You Shop at Foster's 700 Block Yates Street
There's No Inflation at Foster's Furs!
CLIP & SAVE $100.00 CLIP THIS COUPON FOSTER'S FURS LTD. $100.00 OFF Any Fur From $995.00 $100.00
CLIP & SAVE $50.00 CLIP THIS COUPON FOSTER'S FURS LTD. $50.00 OFF Any Fur From $495.00 $50.00
CLIP & SAVE $25.00 CLIP THIS COUPON FOSTER'S FURS LTD. $25.00 OFF Any Fur From $195.00 to $495.00 $25.00
CLIP & SAVE $15.00 CLIP THIS COUPON FOSTER'S FURS LTD. $15.00 OFF Any Fur From $95.00 to $195.00 $15.00
CLIP & SAVE $10.00 CLIP THIS COUPON FOSTER'S FURS LTD. $10.00 OFF Any Fur From $50.00 to $95.00 $10.00
CLIP & SAVE $5.00 CLIP THIS COUPON FOSTER'S FURS LTD. $5.00 OFF Any Fur From $25.00 to $50.00 $5.00
CLIP & SAVE $1.00 CLIP THIS COUPON FOSTER'S FURS LTD. $1.00 OFF Any Fur Corsage From $2.95 $1.00

Two New U.S. Issues to Be Released

By ROBERT G. OLIPHANT

Soon the United States will place on sale two 6-cent commemoratives.

The first will observe the silver anniversary of the United Nations, and the second one will record the 350th anniversary of the Mayflower's landing in the New World.

The UN anniversary stamp will come out Nov. 20 in New York City. Featured is the emblem of that peace organization, and a big "UN." Designer: Arnold Copeland. It's horizontal-in-format, and was printed in blue, red and black.

The United Nations' Charter was signed in San Francisco on June 26, 1945, and it came into effect on Oct. 24 of that year. There were 51 original members.

On Nov. 21, the vertical-in-format Mayflower multi-color will be released in Plymouth, Mass. Pictured is the Mayflower in the background, and in the foreground, a cluster of pilgrims. Mark English designed it.

●

With about 100 persons on board, the Mayflower left Plymouth, England on Sept. 16, 1620. Their destination was Virginia, but adverse weather brought them to what is now Massachusetts.

On Nov. 21, 1620, that small ship anchored in Provincetown Harbor, Mass., and aboard that vessel on the same day, a constitution, the "Mayflower Compact," was signed. A group went ashore there to find a permanent landing place, and it turned out to be Plymouth; the first Pilgrim Fathers stepping ashore there Dec. 21, 1620. The first governor of Plymouth Colony was John Carver (d.1621).

MACARTHUR
. . . on stamp

●

On Nov. 24, the U.S. will issue two 6-cent, "se-tenant" stamps. One will mark the 50th anniversary of an organization called the Disabled American Veterans. The other will pay tribute to American servicemen, especially the prisoners of war, those killed in action, and those whose fate is unknown.

Before the end of 1970, the U.S. will place on sale yet another adhesive. It will salute General Douglas MacArthur (1880-1964).

Two pictorials (6c and 30c) and a 10-cent aerogramme released Nov. 2 by Australia commemorate the 50th anniversary of Qantas Airways.

Malta's three Christmas semi-postals issued Nov. 7 were designed by Chev. E. V. Cremona, and were photogravure-printed by the Government Printer, Israel.

On Oct. 26, the Republic of Ireland (Eire) released two "se-tenant" 9-pence stamps. One honors Thomas MacCurtain (1884-1920), and the other pays tribute to Terence McSwiney (1879-1920). Both were Irish Nationalists who died martyrs.

●

The third instalment in New Zealand's definitive series came out Nov. 4. These latest adhesives depict fish, namely: a scarlet parrot fish (5c); two sea horses (6c); two leather jackets (7c) a garfish (7½c); and a John Dory (8c).

Botswana issued four pictorials and a souvenir sheet for Christmas Nov. 3.

Oct. 28 was the date on which a handsome Christmas quartet (3c, 10c, 35c and 50c) from Antigua came out. They were originally set to appear Oct. 15.

Canada's Lord Strathcona stamp is quite good looking! Its coloring is pleasing, and the medallion which is featured has a striking three-dimensional appearance. However, the printing below it is much too small, and his name should have been given not as "Sir Donald Alexander Smith," but as "Lord Strathcona."

At 8 p.m. on Friday, Nov. 20, the next meeting of the Greater Victoria Philatelic Society will start. It will be held at the Inn, 1528 Cook Street.

Soviet Poet to Visit

OTTAWA (CP) — Soviet poet Andrei Voznesensky has been forced to postpone for one week a planned three-week visit to Canada which was to have begun next Monday.

Voznesensky advised the Canadian embassy in Moscow Thursday that he was unable to leave the Soviet capital Nov. 15 as scheduled but expected to leave a week later.

No reason was given for the postponement.

The external affairs department said it is hoped that Voznesensky, 37, would still be able to give readings from his works at all the Canadian universities where he had planned to appear, among them the University of Alberta at Edmonton and University of British Columbia.

SIGNS POINT TO RUST

COLUMBUS, Ohio (UPI) — When rust appeared on the body of his new car after only a year, an unidentified motorist here staged a silent protest demonstration.

He left the car in a parking lot facing the busiest intersection in the city, and flanked it with signs pointing to each spot of rust. The car drew a lunch hour crowd.

Large signs pointed to large rust spots, small signs to small spots, and on the roof, stood a large yellow sign cut in the shape of a lemon.

Floods Kill 100

BOGOTA (AP) — The Magdelena River burst from its banks in northern El Cesar state, washing away villages and leaving more than 100 persons dead in 48 hours, the government reported Wednesday night.

PRESENT IDEAS From WILSON'S

For the Ladies:

PANT SUITS
Knit, Worsted, Tweeds and Cocktail

★

SLIPPERS
Sheep-Skin lined
from $13.50

★

"New Look"
JEWELLRY
from $3

W&J WILSON LIMITED
Government St. at Trounce Alley

Studio KNITTING MACHINES

- 200 needle, steel bed
- automatic yarn feed
- automatic pattern knitting
- personal instructions

From $149.95

Victoria YARN BARN
849 FORT ST. 385-9841

Skin Care and Make-up
BEAUTY CLASSES

From a professional cosmetician, learn the art of proper skin care and make-up. Look forward to a fun-filled party season with the new you!

Five Two-Hour Sessions Beginning
WEDNESDAY, NOVEMBER 18th

Classes Limited—Enroll Early and Avoid Disappointment.

edith serei
BEAUTY BOUTIQUE
3607 Shelbourne St. at Cedar Hill X Rds.
Phone 477-1421 or 479-1421
In the Shelbourne Shopping Plaza next to the Bank of Nova Scotia

The Headhuggers

"JULIETTE"
Sale Price
19.95

"SHAGGY"
Sale Price
24.95

Wig Accessories SALE!
Styro Foam Head, each 59¢ Mini Suction Holder, each 1.29
Wig Styling Brush, each 89¢

Find the fun in fashion this fall with an easy-care wash 'n wear wig from Raymond Salons. What could be easier? Our wigs practically look after themselves! They're washable, permanently curled, never need setting and thanks to their special stretch design, fit perfectly.

Raymond Salons
Woodward's
2nd Floor
Use Your Chargex

Woodward's Mayfair Phone 386-3322, Cobble Hill, Duncan, Gauges, Gulf Islands, Jordan River, Port Renfrew, Zenith 6544 (Toll Free). Store hours: 9:30 a.m. to 6 p.m. Evening shopping Thursdays and Fridays 'til 9 p.m. Open Mondays.

Let Newspaper Advertising Sell For You

BIRKS HILLSIDE . . . "Second Opening"

Our thanks to all of you who made our expansion plans possible. To show our gratitude, we have gathered together a group of specials just for you . . . and we look forward to visiting with you in our new, enlarged quarters.

● PERSONAL SHOPPING ONLY FOR THESE SPECIALS ●

Stainless Steel 4-Pce. Coffee Service
Including Tray
Reg. 25.00
"Second Opening" SPECIAL 16.50

Copper Holloware
Reg. 4.25 to 57.50
"Second Opening" SPECIAL 2.95 to 35.00

ENAMELLED FONDUE SETS
Green, Yellow or Orange
Reg. 9.95
"Second Opening" SPECIAL 5.95

8 DRINKING GLASSES
In Carrying Rack
Reg. 14.95
"Second Opening" SPECIAL 9.95

French Limoges Comports
Gold on White
Reg. 7.95 and 9.95
"Second Opening" SPECIAL 4.95 and 6.50

French Limoges Bowls
For Salads or Fruit
Reg. 4.95
"Second Opening" SPECIAL 2.95

SET OF 6 Steak Knives
Reg. 4.00 and 5.00
"Second Opening" SPECIAL 2.95 and 3.95

SALT and PEPPER IN STAND
Crystal with Silver-Plated Tops and Stand
Reg. 6.50
"Second Opening" SPECIAL 4.95

GENUINE LEATHER HANDBAGS
Reg. 12.95 to 85.00
"Second Opening" SPECIAL 8.60 to 56.65

FASHION JEWELLERY
Reg. 2.00 to 30.00
"Second Opening" SPECIAL 1.30 to 20.00

FINE FRENCH STATIONERY
Reg. 3.50 to 5.75
"Second Opening" SPECIAL 2.30 to 3.80

LADIES' 17-Jewel Watches
Shockproof — Swiss Movements
Reg. 35.00
"Second Opening" SPECIAL 17.50
11 only

CANADIAN TAKES AIM ON U.K. PIGEON CROWN

UNIONVILLE, Ont. (CP) — Bud Lunney, a Toronto insurance manager who lives in this small town with his wife and 200 pigeons, hopes to become the first Canadian to win the British show pigeon championship.

Lunney, winner of the Canadian Pigeon championship in Montreal last Saturday and current United States title-holder, will be the first Canadian to enter the British competition, being held Nov. 21 in Birmingham.

optical dept.
SIMPSONS-SEARS
Complete Optical Service
- Doctor's Prescriptions Filled
- Contact Lenses
- Satisfaction Guaranteed
- Use Your Credit Card

Simpsons-Sears Hillside Shopping Centre: Phone 388-8111

Carpetorium of Victoria Ltd.
Our Regular Price for the Average 9'x12' Domestic Rug is $12.95!
Other Sizes Priced Accordingly
1210 Wharf St.
384-4125

WEATHER SYNOPSIS

Skies were generally cloudy across B.C. overnight. There was occasional rain at times mixed with snow over the central Interior as the remnants of Friday's Pacific cold front crossed the province. A deepening low-pressure centre 600 miles west of the northern California coast will lie just off northern Vancouver Island on Sunday maintaining a flow of fairly mild Pacific air over the province. The associated Pacific cold front will cross Vancouver Island Sunday afternoon accompanied by a few showers.

DOMINION PUBLIC WEATHER OFFICE

5 a.m. forecasts
Valid for 24 hours

Victoria: Cloudy Sunday with a few showers in the afternoon and evening. Wind westerly 20. Low tonight and high Sunday, 43 and 52.

Vancouver: Cloudy Sunday with a few showers in the afternoon and evening. Low tonight and high Sunday, 43 and 53.

East Coast: Cloudy Sunday with a few showers in the afternoon and evening. Low tonight and high Sunday at Nanaimo, 40 and 50.

West Coast: Cloudy Sunday with periods of rain. Winds westerly 15. Low tonight and high Sunday at Tofino, 45 and 52; Port Hardy, 45 and 50; Port Alberni, 42 and 50.

TEMPERATURES YESTERDAY

	Max.	Min.	Prep.
Victoria	48	41	..
Normal	48	40	..

ONE YEAR AGO

Victoria	50	44	..

ACROSS THE CONTINENT

St. John's	58	41	..
Halifax	50	41	..
Montreal	49	38	..
Ottawa	50	34	..
Toronto	49	31	..
Chicago	51	42	..
New York	53	49	..
Thunder Bay	25	17	trace
Winnipeg	32	13	..
Regina	30	25	..
Saskatoon	31	26	..
Medicine Hat	31	19	..
Lethbridge	46	26	..
Calgary	40	10	..
Edmonton	35	14	..
Penticton	44	39	..
Cranbrook	41	29	..
Vancouver	50	38	..
Nanaimo	49	37	..
Prince Rupert	50	46	.07
Prince George	39	34	.09
Kamloops	46	35	..
Revelstoke	42	34	..
Fort Nelson	23	14	..
Whitehorse	34	26	..
Fort St. John	38	32	..
Seattle	54	49	..
Portland	58	50	..
San Francisco	65	50	..
Los Angeles	78	57	..

World temperatures: Rome 70, 59; Paris 49, 40; London 54, 45; Berlin 43, 34; Amsterdam 48, 36; Brussels 46, 28; Madrid 54, 45; Moscow 37, 34; Stockholm 52, 36; Tokyo 74, 49.

U.S. temperatures: Anchorage 37, 27; Detroit 51, 37; Las Vegas 63, 44; Phoenix 76, 58; Washington 60, 53; Honolulu 80, 71.

CITY'S WEATHER RECORD

Sunshine, November	48.9 hrs.
Last November	21.5 hrs.
Normal (30 years)	39.4 hrs.
Sunshine, 1970	2,324.5 hrs.
Last year	2,103.1 hrs.
Normal (30 years)	2,089.2 hrs.
Precipitation, Nov.	.90 ins.
Last November	1.03 ins.
Normal (30 years)	4.68 ins.
Precipitation, 1970	13.19 ins.
Last year	14.54 ins.
Normal (30 years)	20.08 ins.

Sunrise, Sunset Sunday
Sunrise 7:21 Sunset 16:35

Monday
Sunrise 7:23 Sunset 16:33

TIDES AT VICTORIA HARBOUR

	Time	Ht.	Time	Ht.	Time	Ht.	Time	Ht.
	H.M.	Ft.	H.M.	Ft.	H.M.	Ft.	H.M.	Ft.
12	05.05	7.8	07.15	7.5	12.40	9.5	20.25	1.1
13	06.10	8.4	07.55	8.2	12.40	9.6	21.05	.6
14	07.10	8.9	08.40	8.7	12.45	9.8	21.45	.5
15	08.15	9.1	09.25	9.1	12.45	9.8	22.30	.7
16	09.10	9.3	10.30	9.2	13.15	9.6	23.10	1.1
17	09.55	9.3	11.25	9.2	13.20	9.3	23.50	1.7

TIDES AT FULFORD HARBOUR

	Time	Ht.	Time	Ht.	Time	Ht.	Time	Ht.
	H.M.	Ft.	H.M.	Ft.	H.M.	Ft.	H.M.	Ft.
12	05.15	11.0	08.40	8.9	14.30	11.2	22.00	1.3
13	06.00	11.7	10.45	9.6	15.00	11.2	22.35	.8
14	07.05	12.1	11.40	10.1	15.25	11.1	23.30	.8
15	07.55	12.2	12.45	10.4	16.00	10.8		
16	00.00	1.1	08.45	12.2	14.10	10.3	16.50	10.4
17	00.35	1.6	09.35	12.2	15.00	9.9	17.00	9.9

'GRASS' FARMER REMANDED

DUNCAN — Henry Anthony Ogden, 18, of Lake Cowichan Road pleaded guilty in Duncan court Friday to cultivation of marijuana. He was remanded to Nov. 27 for sentence.

Ogden was arrested Thursday night after police searched his premises.

Bob Eckert, 25, of Duncan was given a three-year suspended sentence after being found guilty of possession of marijuana.

Dancing Banned

JACKSON, Tenn. (Reuter) — The Tennessee Baptist convention has voted to ban dancing on the campuses of church-controlled colleges in the state.

City Lawyer Joins Race For Oak Bay Council

Lawyer John Goult, 40, of 1605 York, announced Friday he will be an aldermanic candidate in Oak Bay's December election.

Married, with four children, Goult says he is opposed to the spread of apartment zoning in the municipality.

"If this trend continues, the quality of life and atmosphere of Oak Bay will be destroyed."

Goult adds that he's concerned about the spot zoning which has taken place. "Spot zoning is vicious."

He also advocates the purchase of Blueberry Hill on Island Road, now owned by the Jones family, to be retained as a park.

CUT IT OUT
and we'll copy it for you! One copy or 10,000 — latest methods, lowest prices at
IDEALETTER SERVICES
605 Courtney St.—384-5211
30 Steps from Government St.

EATON'S

BEAUTIFULLY FEMININE
That will be your image when unwanted hair has been rooted out of your life . . . forever!
Our renowned Kree Dermatron Method has the secret. It's gentle, speedy and permanent. Do come in for a complimentary consultation.
Beauty Salon, Fifth Floor, Dial 383-7141

Summertime Comfort the Year 'Round with a "White Star"

The "Space Age" electric baseboard heater that offers
- Low silhouette modern concave front design
- Sahara Gold Hammertone enamel finish
- 10-year element guarantee
- Silent element mounting

SAFE, CLEAN
For New or Older Homes

LOW COST EFFICIENT ELECTRIC HEAT
PANELEC
833 Fort St, 382-7251, Nights 388-6884
Open Saturday too! 9 a.m. to 1 p.m.

OPEN SUNDAY
10 A.M. to 6 P.M.
PUBLIC NOTICE
BY
M. L. CARPET CONTRACTORS
3995 QUADRA at McKENZIE AVE.
CKDA on Location Saturday and Sunday
We're overstocked! Help us out.

...no time to lose!
85 ROLLS
OF NATIONAL BRAND CARPETS JUST ARRIVED
(names have been changed to protect the supplier)
AT TERRIFIC WAREHOUSE PRICES
SALE HOURS: Mon. to Fri. 9 - 7 p.m. Saturday 9-5 p.m. Sunday 10 a.m. - 6 p.m.
Our Warehouse Open to the Public 7 Days a Week
New Carpet shipments arriving weekly.
RUG AND RUNNER SIZES NOW AVAILABLE
Shop early for largest selection ..... 40% — 70% OFF
NYLON SHAG, 4 ROLLS ONLY 5.49
Olive green and gold. Wholesale price 6.25.
WAREHOUSE PRICE ..... sq. yd.
WE'VE FOUND IT FOR YOU — THE MOST ASKED FOR QUALITY
WHITE SHAG
Outstanding with any decor, plus deep under foot luxury. Wholesale price 14.95. WAREHOUSE PRICE 9.99 sq. yd.
NYLON BROADLOOM 5.49
New shipment. High low texture. Wholesale price 5.95. Wholesale Price sq. yd.
DEEP NYLON HALL CARPETING 6.99
One only roll, dark green mix. Wholesale price 7.45.
WAREHOUSE PRICE .....
CHIP FOAM UNDERLAY 75c
WAREHOUSE PRICE ..... sq. yd.
PRIDE Mutil-Purpose Carpet
For entire home including kitchen and bathrooms (Polypropylene resists deterioration). Wholesale price 6.10.
WAREHOUSE PRICE ..... sq. yd. 5.30
TIP-SHEARED ACRYLIC
Attractive two tone effect combines luxury at a low price. Wholesale price 6.75.
WAREHOUSE PRICE ..... sq. yd. 5.99
HOLIDAY
For that tailored look and recommended for all heavy traffic areas. (Polypropylene, virtually stain proof,. Wholesale price 7.80.
WAREHOUSE PRICE ..... sq. yd. 6.99
QUALITY SHAG
Brand name 100% FORTREL for longer wear, good variety of colors. Wholesale price 10.50.
WAREHOUSE PRICE ..... sq. yd. 8.50
WANT A SPECIAL SIZE RUG—ASK US We'll Cut One For You!
BUY FROM ACTUAL ROLLS
No Waiting. All Carpet On View. Installation Available.
SORRY — NO SALES TO COMPETITORS
M.L. CARPET CONTRACTORS
(Division of M.L. Renovations)
3995 QUADRA (corner Quadra and McKenzie) 479-4612

Here's a nice little phone number

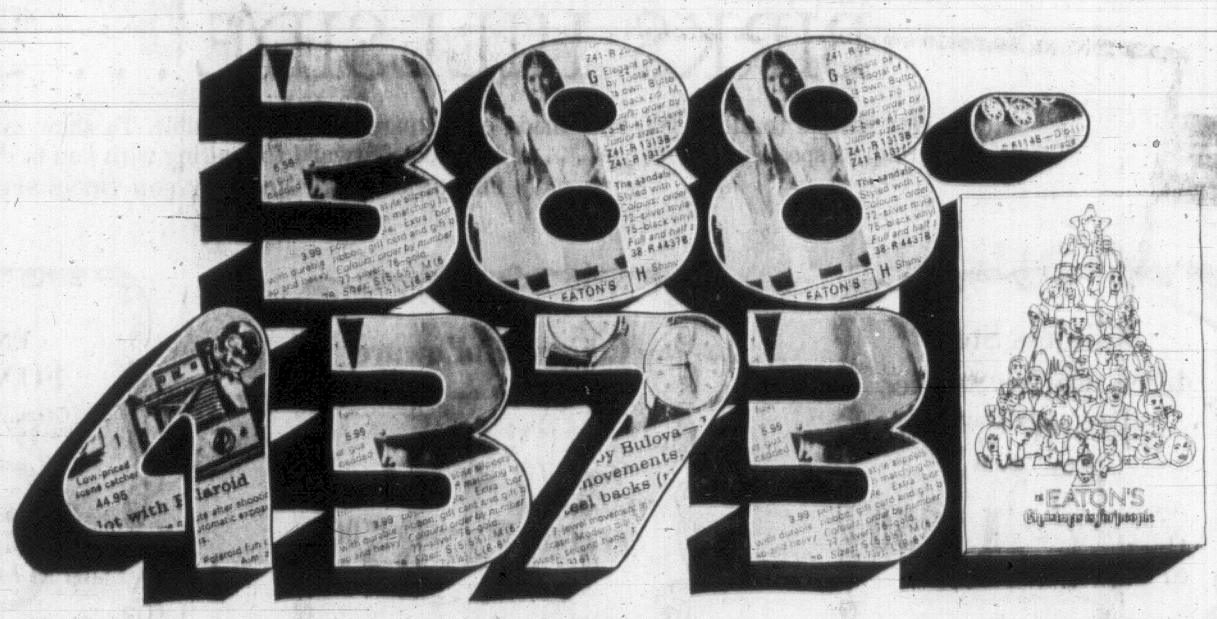

to ease your Christmas shopping problems.

This Christmas we're going to take the hard work out of your gift shopping and put back the fun.

Now, isn't that what you've always wanted?

You'll need two things: (1) your Eaton's Christmas Catalogue, and (2) a telephone.

First, sit back in your favourite armchair with a cup of coffee and start flicking through your Catalogue. 392 colorful pages packed full of exciting gifts for everyone. From dolls and toys and games to sports wear, typewriters, binoculars, cameras, tape recorders, luggage, perfumes, jewelry, clocks, nighties, dresses, pantsuits, coats, boots, and shoes, shavers, sweaters, slacks, ties, gloves, and much, much, more.

Filling your shopping list will be such fun you'll wonder why you ever shopped any other way.

Now, when you've filled your list, lift up the phone and dial Eaton's Buy Line. The operator will take your order and within minutes your gift problems will be solved.

This year you'll find Eaton's Catalogue prices especially attractive and this year, as always, Eaton's quality is second to none.

If you'd like a little less hard work and a little more fun, phone your gift orders into Eaton's Buy Line at your nearest Eaton's Catalogue Sales Office.

at EATON'S
Christmas is for people.

EATON'S CATALOGUE it's alive!

Free Fishing For Pensioners

TORONTO (CP) — Male old-age pensioners will no longer be required to buy the $3 Ontario angling licence, Lands and Forests Minister Rene Brunelle told the legislature Friday that 100,000 pensioners who are fishermen still will require a licence but it will be free. All women and juvenile boys already are exempt from the licence.

PROTEIN PERMS

Especially for Fine and Difficult Hair

The tremendous success of our Protein Permanents is due to satisfied clients. Top grade lotions only are used at budget prices all year 'round. Protein Permanents and healthy hair go together. No juniors to work on your hair here.

Phone 383-6015

Working Proprietor, Len Andrews, of London, England

ANNAS TAYLOR BEAUTY SALON

1004 BROAD STREET (By Eaton's Carpark)

DALE'S

Picture Crafts Ltd.

CLEARANCE

one week only

STOCK FRAMES

Reg. $5.95 to $35

1/3 OFF

• ARTIST SUPPLIES • ORIGINALS

• PRINTS • FRAMING

1710 Douglas St. Opp. The Bay 383-1552

TUX RENTAL

If you don't want to tie up capital here's a way to save on Tuxes. RENT-A-TUX from P. & S. and feel right on formal occasions. Tuxedo or Dinner Jacket and Cummerbund, $10. Shirt, Tie, Studs and Links, $3. We'll make sure you're fitted for comfort and good looks.

Price & Smith

652 Yates Street 25 Paces from Douglas 384-4721

Study Links Heart Attacks To Economic Recessions

WASHINGTON (WP) — A Yale researcher has found strong statistical evidence linking increases in heart attack deaths to the country's economic recessions.

After studying heart attack deaths and unemployment figures from 1900 to the present, Dr. M. Harvey Brenner concluded:

"Economic downturns are associated with increased mortality from heart disease, and conversely, heart disease mortality decreases during economic upturns."

He blamed the increased heart attack deaths during recessions on the stresses caused by economic uncertainties — unemployment, losses of a second income and decreased overtime.

Brenner, a specialist in public health research and sociology at the Yale University School of Medicine, reported his findings Friday during the American Heart Association's annual convention in Atlantic City.

In a report three years ago, he found that increases in admissions to mental hospitals accompany economic downturns. Now, under a grant from the U.S. department of labor, he is studying the connections between other diseases and the nation's economy.

He said in an interview that he expects to find "very similar relations to many other illnesses" — especially those believed to be related to stress, such as ulcers and asthma.

Brenner's findings are certain to be controversial, especially in light of current economic conditions in the U.S. Last week's bureau of labor statistics figures showed the highest rate of unemployment in the country—5.6 per cent—since January, 1964.

"Some people die during the first year of a downturn," said Brenner. "We'll see an increase in heart attack deaths this year," he predicted.

"Within a period of an American economic downturn lasting two to three years," he continued, "you would see an increase in heart attack deaths of approximately the same per cent as the decrease in employment."

UNLUCKY MILTON SURVIVED 13TH

SAN ANTONIO, Tex. (UPI) — Because Milton James Jr. worries so much, he has had ulcers since he was in the fourth grade.

Friday the 13th should have added to his worries.

Milton was 13 years old Friday. He travelled 13 miles to school, put his books in his locker No. 13 and went to his home room — No. 13.

Was he worried?

"No" said his mother, Mrs. Milton E. James. "In fact he went to school this morning feeling like something of a celebrity."

And despite the fact there are 13 letters in his name and it rained, the unlucky day turned into a charm, his mother said.

"Milton feels he is quite lucky because everyone is making such a fuss."

He didn't exactly skip off to school on Friday the 13th, however. Tests in his hardest subjects — English and history — awaited him.

Mrs. James said Milton has had some bad breaks in his 13 years. Some of the seventh grader's hard luck stories include his ulcers, a broken arm, a form of meningitis and bad eyesight.

Mrs. James said the ulcers are the result of her son "trying a little bit too hard to be first. He tries so hard and sometimes this doesn't always work out.

"He's a little bit of a worrier, but he doesn't show it too much."

In his spare time, Milton is a rocket builder and launcher, an avid football fan, model car builder, fisher, swimmer and hunter.

And he didn't expect any trouble on his birthday.

"That is, unless our English teacher calls on me to tell about Friday the 13th, its origins and so on," he said. "I'll be in trouble if she does."

THE FATHER OF THE BRIDE!

Can now get the young couple started in a BRAND NEW HOME of their own. $1500 down includes electric range - refrigerator, laundry facilities, parking, cablevision service. All this and more for only $150 monthly provided they qualify for a B.C. Government 2nd Mortgage.

These efficient town house units offer all the convenience of modern living and are located within a short walk of the Parliament Buildings and downtown. They comprise a modern kitchen, dining room, living room, 2 bedrooms and a bath. Yes an outdoor patio garden for summer use and a pet if you have one.

Built for small family use on terms they can afford and a low 8% first mortgage.

For full information just call:

384-8126 MR. GREENE 385-0795

Pemberton Holmes Ltd.

Exclusive

Germs Renounced, But Stockpiled

WASHINGTON — Almost a year ago, President Nixon said that the United States was renouncing germ warfare.

Today, despite the president's proclamation, the United States has authorized as much money for biological research as was appropriated last year.

It has not destroyed the stocks of biological warfare agents—including 45,000 poison bullets and darts—stored at Pine Bluff Arsenal in Arkansas—nor has it dismantled any of the army's biological research facilities at Pine Bluff or at Fort Detrick, Md.

The government still has not done away with the anti-crop biological agents stored at Pine Bluff and elsewhere, that produce such diseases as wheat rust and rice blast.

Additionally, the Geneva Protocol of 1925, which bans the first use in war of chemical and biological agents, has not yet been approved.

★ ★ ★

Nine months passed before the administration sent the treaty to the Senate for ratification. According to government sources, it took that long because the White House was undecided how to tell the Senate that it did not consider tear gas and herbicides—which the United States has used in great quantities in Vietnam—to be covered by the treaty.

Last December, the United Nations General Assembly asserted, by a vote of 80 to 3, that the protocol did ban tear gas and herbicides.

The White House finally decided to send the treaty to the Senate foreign relations committee with no explicit reservations attached. Nevertheless, when witnesses from the state department and the Pentagon come to the committee to testify, they may be asked some difficult questions.

In any case, the committee doubts that it will manage to hear all the executive branch's witnesses this year; it may not even start the hearings on the protocol until January.

Advocates of ratification argue that while germ warfare is a marginal area in terms of national policy, the issue provides an index to the seriousness of the administration's intentions.

★ ★ ★

Last Nov. 25 the president announced that the United States would not use any biological weapons, even to retaliate against an enemy attack, and he ordered existing American germ weapons destroyed. He also pledged that research on biological agents would be only defensive in nature.

While specific information on biological agents is secret, government visitors to Pine Bluff Arsenal report the existence of a 10-storey tower where biological agents were produced and 273 mounts, or igloos, visible from the air where the germs or toxins—toxins are the dead but poisonous products of bacteria—are kept under refrigeration.

According to reliable sources, four types of agents are stockpiled at Pine Bluff. These agents produce tularemia, Q-fever, anthrax and Venezuelan equine encephalitis.

Some government officials attribute the delay in destroying these stocks to the lethargy of the bureaucracy; others maintain that the White House has failed to take vigorouns action to make sure it decision is carried out.

Engagements and Weddings

Engagements

Woolrich — Allan

Mr. and Mrs. John Woolrich, 306-1005 Pakington Street, Victoria, take pleasure in announcing the forthcoming wedding of their only daughter, Margaret Ann, to Mr. Robert Boyd Allan of Rossland, B.C.

The wedding will take place November 21, 1970, in The Church of St. John the Divine, at 2 p.m., Canon Baker officiating.

Aylward — Bingham

Mr. and Mrs. Alfred Aylward, 3355 Tibbitt Crescent, are pleased to announce the forthcoming marriage of their only daughter, Brenda Edna, to Captain Gary Thomas Bingham son of Mr. and Mrs. Thomas Bingham Montreal.

The wedding will take place Saturday, November 21st, 1970, at 2 p.m. in Our Lady Star of the Sea, Reverend R. Pelletier officiating.

Featherstone — Genge

Mr. and Mrs. James Duncan Featherstone, 1629 Pembroke St., are pleased to announce the engagement of their daughter, Sharon Dawn, to Mr. Peter Marlow Genge, son of Mr. and Mrs. Cyril F. Genge, 336 Linden Avenue.

The wedding will take place Saturday, December 19.

Hamilton — Minnis

Mrs. Marion Hamilton, 3068 Orillia Street, takes pleasure in announcing the forthcoming marriage of her daughter, Linda Diane, to Mr. John Charles Minnis, son of Mrs. May Minnis, 1421 Pembroke Street.

The wedding will take place Friday, November 27th, 1970, at 7:30 p.m. in Trinity Presbyterian Church, Reverend G. D. Smith officiating.

Stipe — Stone

Mr. and Mrs. Walter R. Stipe, Grandview Road, Maple Bay, are pleased to announce the engagement of their daughter, Jo Anne Mary, to Mr. Mark G. Stone, Gibbons Road, Duncan.

The wedding will take place in St. Peter's Anglican Church, Duncan, January 2, at 4 p.m. Reverend Neil Robinson officiating.

Weddings

Photo by Robin Clarke

Whitbread — McGowan

A double ring ceremony was solemnized on June 20th, 1970, in St. John's Anglican Church, when Robyn Elizabeth, younger daughter of Group Captain and Mrs. E. A. McGowan of 1880 Beach Drive, Victoria, became the bride of Ian David Whitbread, eldest son of Dr. and Mrs. J. L. M. Whitbread, 3030 Devon Road, Victoria. Canon Grahame Baker officiated.

Given in marriage by her father, the dark-haired bride was radiant in a floor-length gown designed and made by the bride. She also designed and made the gowns of her attendants. The bride's engagement and wedding rings were designed and made by the groom. The bride was attended by her sister, Mrs. Peta-Ann Jackson. Mrs. Robert Pettit, nieces Kerry-Lee and Tammy-Lou Jackson, and Miss Jill Gore, niece of the groom, was a charming little flower girl. Mr. Ellis Pryce-Jones was best man. Messrs. Robert Pettit and Jay McGowan, brother of the bride, were ushers.

A reception followed on the Terrace at Royal Roads Military College, where Mr. W. H. Forrest proposed the toast to the bride. The three-tiered cake was beautifully decorated by Miss Dee Rogers, a friend of the bride, and was cut with the traditional dress sword belonging to the bride's father. Master of Ceremonies was Flight Lieutenant K. I. McGowan, brother of the bride.

The newlyweds are now residing in Vancouver.

Asgeirsson — Armstrong

A beautiful double ring ceremony took place October 10th, 1970, at 8 o'clock in St. Dunstan's Anglican Church when Reverend W. J. Lunney united in marriage Frances Linda, eldest daughter of Mr. and Mrs. C. R. Armstrong, 4124 Gordon Head Road, Victoria, and Mr. Robert Jochum Asgeirsson, only son of Mr. and Mrs. J. Asgeirsson, Winnipeg, Manitoba. During the signing of the register, Mr. Barry Grimshaw sang "Still as the Night". He was accompanied by Mr. V. Green.

Given in marriage by her father, the bride was lovely in a formal gown in empire fashion, made of crystal peau with Venice lace applique encrusted with pearls at the high neckline. The long sleeves had miniature cuffs with bridal buttons attached. Matching Venetian lace applique encrusted with pearls trimmed the train, which was attached at the shoulders and flowed to the floor. Her hand-made headdress was a Juliet cap of Venetian lace with a below-the-waist bouffant tiered veil of illusion tulle with Swiss embroidered edge. She carried a Colonial bouquet of pink sweetheart roses and white carnations. Matron of honor Mrs. Dorothy Hart wore a gown with a bodice of white georgette and flower applique on the high neckline and long sleeves. The skirt of her gown was purple velvet and she carried a bouquet of pink carnations. The bridesmatron, Mrs. Sigrid Kellas, sister of the groom, and the bridesmaids Miss Eleanor Armstrong, sister of the bride, and Miss Marilyn Smith wore identical floor-length gowns in the Gibson Girl look. They featured winter white crepe tops with burgundy-coloured velvet skirts and wide waist bands of chartreuse satin and matching bow. They carried colonial bouquets of pink carnations. The mother of the bride wore a gold coat-dress of brocade, with a mink jacket, gold and white accessories and a corsage of white gardenias. The mother of the groom chose a dress of beige antron lace with brown accessories and a corsage of white gardenias. Best man was Mr. Bruce Kellas and Messrs. Martin Buck, Gary Hanney and Roy Hayter ushered the guests.

A recention was held in the McPherson Restaurant. Mr. G. F. Sharpe proposed the toast to the bride and music was supplied by George Fairfield and his orchestra.

After the reception the young couple left for a honeymoon on the Gulf Islands. For her going-away outfit, the bride chose a blue virgin wool twill dress with matching coat. Black and white accessories and a corsage of white gardenias completed the ensemble. They are now making their home in Vancouver.

Thompson — Dallimore

Mr. and Mrs. R. H. Dallimore, 2586 Cavendish Avenue, Victoria, B.C., are pleased to announce the marriage of their daughter, Judith Louise, to Bruce Hunter Thompson, son of Mr. and Mrs. F. G. Thompson, 972 Winnington Avenue, Ottawa, Ontario. The wedding took place Friday, September 11, 1970, in Ridge Church, Accra Ghana, West Africa.

Both are C.U.S.O. Volunteers in Ghana. Mr. Thompson in Research with The World Health Organization, Bolgatanga. Mrs. Thompson teaching at Navrongo, where they now reside.

Smith — Anderson

Mr. and Mrs. James W. Anderson, 2149 Kendal Avenue, Victoria, B.C., are pleased to announce the marriage of their daughter, Donna Elizabeth, to Delbert Burton Smith, son of Mr. and Mrs. Ross E. Smith, North Pine, B.C.

The wedding took place in Victoria on Friday, November 13, 1970. Miss Cathryn Corbett, Miss Wendy Aaronson, Mr. Austin Cullen and Mr. James Evans acted as attendants. The couple are now residing at 2233 Bowker Avenue, Victoria.

Lindsay — Currie

Mr. and Mrs. R. J. Currie, 2411 Trent Street, Victoria, B.C., announce the marriage of their eldest daughter, Heather Anne, to Mr. Paul Lindsay, son of Mrs. Clarissa Lindsay, Christ Church, New Zealand, and Mr. Frank Lindsay, Sumner, New Zealand.

The wedding took place October 3, 1970, at Christ Church, New Zealand, where the couple are now residing.

Rates for publication of Wedding or Engagement notices, with or without pictures, available on request from the Advertising Department. (Special forms to assist you in writing copy also available.) Copy for weekend editions should be in the Victoria Press office no later than 5 p.m. on the Wednesday prior to publication date.

BUSINESS OFFICE OPEN to Friday.

(Closed Saturday and Sunday)

8 A.M. to 5:30 P.M. Monday

Make It a Great Christmas

For Your Favorite

Senior Citizens

ORDER A COMPLETE CHRISTMAS DINNER

For Your Favorite Senior Citizens Today!

Delivered to Their Home on Christmas Day From 12 Noon to 6 p.m.

★ MENU (FOR TWO) ★

Turkey-Rice Soup Supreme

•

Fall Garden Salad
French, 1000 Island or Roquefort Dressing
(Choice of one)

•

Complete Half of Young Roast Tom Turkey, Savory Stuffing, Giblet Gravy, Cranberry Sauce, Candied Yams
Roast or Whipped Potatoes — Petit Pois Au Beurre

•

Hot Rolls and Butter
Choice of Hot Mince Pie, Pumpkin Pie with Whipped Cream or English Plum Pudding

$7.95

Above dinners include trays, plates, cutlery, napkins, placemats — all disposables — no dishes to wash!

ORDER TODAY!

— COUPON CLIP AND MAIL —

DATE: .....

NAME: .....

ADDRESS: ..... CITY: .....

To Burton Catering Ltd.

Please send ..... (number) Christmas DINNERS to our favorite SENIOR CITIZENS, name and address below.

.....

Find enclosed ☐ cheque ☐ money order in the sum of $ .....

Please deliver at ..... (specify hour)

Deliver to:

Name: .....

Address ..... Apt. No. .....

City .....

Please enclose Christmas Card signed by .....

NOTE: All orders must be received by Dec. 21, 1970. All cheques or money orders must be made payable to BURTON CATERING LTD., 5—2020 Douglas Street, Victoria, B.C.

Burton Catering Ltd.

5—2020 Douglas St.
Victoria, B.C.

388-9105

or

388-9106

11-YEAR OLDS ONLY

Need Apply for the Thrilling Experience of Attending a

CHILDREN'S INTERNATIONAL SUMMER VILLAGE

4 Delegates Will be Chosen from Applicants in the Greater Victoria Area, Who have the Following Qualifications:

1. Must be a Canadian citizen
2. Must be 11 years old at the time of the Village (July 1971).
3. Must be in good health and able to participate in all phases of an active Camp Program
4. Have a desire to know and understand children of other lands.
5. Recognize he OR she will be mixing with children whose language, customs and habits are different
6. Be willing and able to speak publicly on return about experiences gained at the village.

If interested you are requested to bring your parents to a meeting to be held on:

SUNDAY, NOV. 29 at 2 P.M.

UVIC, CORONET BLDG., Room 112

to learn more about C.I.S.V. and secure an application form. Only children accompanied by their parents are eligible for an application.

★ The Village Will Take Place in the Summer of 1971

★ All Travel and Living Expenses Are Paid by the C.I.S.V.

386-2121

CLASSIFIED ADVERTISING

Vancouver Island's Largest Shopping Centre in Print

386-2121

BOX REPLIES

All replies to private box numbers available from 8:00 a.m. to 6:00 p.m., Monday to Friday, inclusive.

OFFICE HOURS

Classified Counter, 8:00 a.m. to 6:00 p.m. Business Office, 9:00 a.m. to 5:30 p.m., Monday to Friday, inclusive.

CLOSED SATURDAY

TELEPHONE HOURS

8:00 a.m. to 5 p.m., Monday to Saturday, inclusive.

CLASSIFIED COPY DEADLINES

Regular classified advertisements may be placed at the counter, 8 a.m. to 5:00 p.m., on the day prior to publication, Monday to Friday inclusive. By telephone, 8:00 a.m. to 5:00 p.m., Monday to Saturday, inclusive.

All classified semi-display copy must be in the possession of Victoria Press Ltd., 2631 Douglas Street, by 4:00 p.m. on the day prior to publication, with the exception that copy for Monday Times must be in by 4:00 p.m. Friday.

FULL COVERAGE CLASSIFIED RATES

AGATE TYPE ONLY

One day 8c per word per day.
Three consecutive days, 7c per word per day.
Six consecutive days, 6c per word per day.
Agate headings and white spaces can be charged at the word rate (3 words per line).
Mimum advertisement 10 words and $1.00.
Each initial, sign, group of figures and abbreviations counts as one word.

All ads requiring a style other than that mentioned above will be charged by the measured agate line (14 agate lines equal 1 inch).
One day 38c per line, $5.32 inch.
Three consecutive days 33c per line, $4.62 inch.
Six consecutive days 28c per line, $3.92 inch.
Ten per cent surcharge if more than one size type is used.

Birth Notices, $2.00 per insertion. In Memoriam Notices, Cards of Thanks, Death and Funeral Notices, not exceeding 12 lines, $3.25 first insertion and $2.40 subsequent insertions. Each additional line 33c daily.

Births, Deaths, In Memoriam Notices, Cards of Thanks not accepted by telephone.

SUBSCRIPTION RATES

Wherever carrier service is maintained, $2.50 per month.
Single copy sales price: 10c daily, 15c Saturday.
By mail: $3.50 per month; $10.00 per 3 months, $39.00 per year. United States, $4.00 per month. All other countries, $4.50 per month. Saturday only, 25c per copy, $13.00 per year.
Mail subscriptions are payable in advance.
Authorized as second class mail, Post Office Department, Ottawa.
Member of Audit Bureau of Circulations.

TERMS OF PUBLICATION

The Victoria Press Ltd. shall not be liable for non-insertion of any advertisement beyond the amount paid for such advertisement.

In the event of an error occurring the liability of Victoria Press Ltd. shall not exceed the charge for the space actually occupied by the item in question.

All claims on error in publication shall be made within 12 hours thereafter and if not made shall not be considered. No claim will be allowed for more than one incorrect insertion nor for errors not affecting the value of the advertisement.

All estimates of cost are approximate. Advertisers will be charged with space actually used.

All advertising copy will be subject to the approval of the Victoria Press Ltd., who reserve the right in its sole discretion to classify, reject or insert copy furnished.

Advertisements must comply with the British Columbia Human Rights Act which prohibits any advertising that discriminates against any person because of his race, religion, sex, colour, nationality, ancestry or place of origin, or because his age is between 44 and 65 years, unless the condition is justified by a bona fide requirement for the work involved.

While every endeavor will be made to forward replies to box numbers, to the advertiser as soon as possible, we accept no liability in respect of loss or damage alleged to arise through either failure or delay in forwarding such replies, however caused, whether by negligence or otherwise.

CIRCULATION REPRESENTATIVES

Duncan, Chemainus—
P. J. Rogers 746-6181
Lake Cowichan—
P. Edwards 749-6771
Nanaimo—
R. Lakey ..... SK 3-2768

United States Representatives
MATHEWS SHANNON and CULLEN, INC.
New York, Boston, Chicago, Detroit, Philadelphia, Pittsburgh, Cleveland, Syracuse, Charlotte, Atlanta, Cincinnati.

DUNCAN BUREAU

262 Station Street (Hamilton Electric Building). Office and telephone hours 1 p.m. to 5 p.m., Monday to Friday, inclusive.
PHONE DUNCAN 746-6181

CLASSIFIED SERVICE FOR DUNCAN COWICHAN VALLEY CHEMAINUS RESIDENTS

Classified Ads phoned in to our Duncan office before 3:30 p.m. will appear in the following day's papers 746-6181

PHONE DIRECT 386-2121 TO PLACE YOUR CLASSIFIED AD

NOTICE OF COPYRIGHT

Full, complete and sole copyright in any advertisement produced by Victoria Press Ltd. is vested in, and belongs to Victoria Press Ltd.; provided, however, that copyright IN THAT PART AND THAT PART ONLY of any such advertisement consisting of illustrations, borders, signatures or similar components which is, or are, supplied to Victoria Press Ltd. by the advertiser in the form of engravings, matrices, casts, etc. and incorporated in said advertisement shall remain in and belongs to the advertiser.

CLASSIFICATION INDEX

VITAL STATISTICS
1 Births
5 Deaths and Funerals
8 Cards of Thanks
9 In Memoriam
10 Funeral Directors

NOTICES
11 Monumental
14 Announcements
15 Coming Events and Meetings
16 Catering, Banquet and Reception Rooms
17 Restaurants
18 Places to Visit
20 Lost and Found

EMPLOYMENT
21 Male Help Wanted
26 Male or Female Help Wanted
26 Female Help Wanted
27 Teachers Wanted
29 Situations Wanted Male
30 Situations Wanted Female
31 Situations Wanted Male or Female

BUSINESS SERVICES AND DIRECTORY
36 Business Services and Directory

PERSONAL SERVICES
32 Trade Schools
33 Bands, Musicians and Orchestras
38 Travel
39 Personals
40 Business Personals
42 Education
43 Dancing
71 Music Teachers

MERCHANDISING
60 Fuel
63 Timber
65 Building Supplies
70 Musical Instruments
77 Motorcycles
78 Bicycles
80 Boats and Marine
83 Aeronautical
92 Sporting Goods
93 Stoves and Furnaces
96 Cameras, Supplies and Photo Finishing
97 Furniture
98 TV, Stereo, Radio Sales and Service
99 Groceries, Meat and Produce
100 Miscellaneous for Sale
108 Miscellaneous Wanted
109 Miscellaneous to Rent
112 Wanted to Rent, Miscellaneous
115 Swaps
117 Antiques
119 Florists
120 Garden Supplies
125 Pets and Supplies
127 Chicks, Poultry, Hatching Eggs, Supplies
128 Livestock and Supplies
130 Heavy Equipment, Machinery
135 Farm Implements

AUTOMOTIVE
150 Cars for Sale
151 Foreign Import and Sports Cars
152 New Car Directory
154 Trucks and Buses
156 U-Drives and Auto Washing
158 Tires
160 Parts, Accessories
162 Auto Repairs, Service and Towing
164 Auto Body Work and Painting
166 Cars and Trucks Wanted
168 Campers and Trailers
169 Mobile Homes and Parks

ACCOMMODATION
175 Hotels
178 Summer Resorts
181 Tourist Accommodation
185 Convalescent and Rest Homes

RENTALS
190 Room and Board
191 Room and Board Wanted
193 Rooms to Rent
194 Rooms Wanted
197 Housekeeping Rooms to Rent
198 Housekeeping Rooms Wanted
200 Apartments to Rent, Unfurnished
201 Apartments to Rent, Furnished
203 Apartments Wanted
206 Duplexes to Rent
207 Duplexes Wanted to Rent
210 Houses to Rent, Unfurnished
211 Houses to Rent Furnished
212 Houses Wanted to Rent
215 Halls, Warehouses, Stores and Offices to Rent

FINANCIAL
230 Automobile Financing and Insurance
230 Personal Loans and Insurance
233 Mortgage Loans and Insurance
234 Mortgages for Sale
235 Wanted to Borrow

REAL ESTATE
240 Business Opportunities
241 Business Opportunities Wanted
244 Revenue Property
245 Revenue Properties Wanted
247 Commercial or Industrial Properties
250 Houses for Sale
253 Country Homes and Properties
256 Waterfront Properties
260 Condominiums for Sale
263 Garages for Sale, Rent, Wanted
265 Houses Wanted to Buy
268 Listings Wanted
270 Exchange Real Estate
271 Lots for Sale
273 Property for Sale
274 Property Wanted
280 Acreage for Sale and Wanted
285 Up-Island Properties
290 Farms for Sale and Wanted
293 Gulf Islands Properties
295 Listings Cancelled

1 BIRTHS

BERGBUSCH — Born to John and Dawn (nee Speed) at St. Joseph's Hospital on November 12, a son, Paul Christopher, 7 lbs. 8 oz. Thanks to Dr. Forgie and maternity staff. (Insured).

DREENSAW — Tom and Sue of Campbell River, formerly of Victoria, wish to announce the arrival of their baby girl, Darcis Elizabeth, born November 7, 1970.

GROTH — Born to Werner and Merry Groth, 4430 Chartwell Drive, at the Royal Jubilee Hospital on Nov. 10, 1970, a baby brother for Krista and Karin. Our thanks to Drs. R. R. Forgie and Wood and all the Maternity Staff.

GRUBER — Born to Mr. and Mrs. F. Gruber, 1742 Hovey Road, Saanichton, B.C., at the Royal Jubilee Hospital on Nov. 8, 1970, a daughter, Laura Renea, 6 lbs. 15 ozs.

HORTIE — Born to Mr. and Mrs. M. C. Hortie, 928 Oliver Street, at the Royal Jubilee Hospital on Nov. 12, 1970, a son, Christopher Devon, 8 lbs. 3 ozs.

KESER—Born to Dr. and Mrs. N. Keser (nee Lindley) at St. Joseph's Hospital on Oct. 14, 1970, a son, Alan Erol. Sincere thanks to Drs. Ingram, Allen and maternity staff. Insured.)

MORBEY — Born to Mr. and Mrs. C. L. Morbey, 2381 Barbara Place, RR 5, Victoria, B.C., at the Royal Jubilee Hospital on Nov. 12, 1970, a daughter, Yolanda Elizabeth; a sister for Jennifer and Geoffrey.

MORGAN — Born to Brian and Dianne Morgan, 1003 Lyall Street, Victoria, B.C., at St. Joseph's Hospital on Nov. 6, 1970, a daughter, Susan Catherine.

MACHACEK — Born to John and Margo Machacek (nee Spruyt), of Brampton Crescent, Calgary, on Thursday, November 5, 1970, a son, Todd Jacob, 8 lbs., 12 oz.

1 BIRTHS

STEELE — Born to Mr. and Mrs. R. D. Steele, 2202 Casa Marcia, at the Royal Jubilee Hospital on Nov. 2, 1970, a daughter, Jennifer Lee; a sister for Joanne and Jason. (Insured.)

SYMONDS — Born to Mr. and Mrs. J. M. Symonds, 943 Garthland Road, Victoria, at the Royal Jubilee Hospital on Nov. 7, 1970, a son, James Andrew (Jamie), 8 lbs. 12 ozs.; a brother for Christopher. Many thanks to Dr. A. J. Piper and Maternity Staff.

YOUNG—Michael and Phyllis (nee Ferguson), of Vancouver, B.C., are pleased to announce the birth of their first child, Christopher Llewellyn Beynon, on Nov. 6, 1970, first grandson for Mr. and Mrs. Dennis A. Young, of Victoria, B.C.

5 DEATHS, FUNERALS

BREMNER—Passed away in Victoria at the Veterans' Hospital on Friday, Nov. 13, 1970, Mr. Murdo Campbell Bremner, of 2984 Albina St., aged 68 years, born in Thurso, Scotland, and a resident of Victoria for the past 40 years. He is survived by 1 sister, Mrs. J. Smith, of Metchosin; 2 brothers, A. Bremner, in Scotland, and W. Bremner, of Victoria; also numerous nephews and nieces.
Funeral services will be held in McCall Bros. FAMILY CHAPEL, Main Office Bldg., on Tuesday, Nov. 17, at 1:30 p.m. Padre J. A. Roberts officiating, followed by cremation. (Flowers gratefully declined.)

BULL — In hospital in Victoria on November 10, 1970, Mr. George Frederick Bull, aged 71 years, of 3016 Donald St., resident of Victoria for 28 years, formerly of Big River, Sask. He is survived by 4 sons, Major Albert Paul Bull of Camp Debert, N.S., Cpl. Frederick George Bull of Cold Lake, Alta., Alexander Edward Bull of Lake Cowichan and Pte. Raymond Thomas Bull of Gagetown, N.B.; 7 grandchildren; also one sister, Edith, in England.
Funeral services will be held in McCall Bros. FLORAL CHAPEL on Monday, November 16, at 10 a.m., Rev. Father Bernard Hanley officiating. Interment in Colwood Burial Park.

CAWS—In Victoria, B.C., on November 12, 1970, Louisa Bessie Caws, in her 69th year, of 3397 Cook Street; born in Great Yarmouth, England, and a resident of Victoria for the past 10 years, formerly of Winnipeg. Besides her husband, she leaves several nieces and nephews in California and Winnipeg.
Funeral services will be held on Monday, November 16, at 2 p.m. in the Thomson & Irving Funeral Chapel, Rev. H. W. Kerley officiating, followed by cremation. Donations to the Cancer Fund, 721 Government St. would be appreciated.

MAUDE—In Victoria, B.C., on Nov. 8, 1970, Mr. James Maude, aged 72 years, born in Leeds, England, and a resident of Sidney, B.C., for the past 17 years, late residence Second St., Sidney, B.C. He leaves his parents, Mr. and Mrs. James Iverson, Sidney, B.C.; brothers, Gary, Edmonton, Alta.; Peter, Joe and Chuck, Sidney, B.C., and his sister, Marilyn, Ladner, B.C. Mr. Maude was a member of the Torque Masters Club of Sidney, B.C.
Service will be held in the Sands Funeral Chapel of Roses, Sidney, B.C. on Tuesday, Nov. 17, 1970 at 1:00 p.m., Pastor Douglas Lynn officiating. Interment in the Royal Oak Burial Park.

5 DEATHS, FUNERALS

OGDEN — Passed away on October 26, 1970, in London, England, Richard Anthony Gouveneur Ogden. Mr. Ogden was born in Victoria, on November 13, 1929. Son of the late Commander and Mrs. H. G. Ogden. Educated in Victoria, attending St. Michael's Boy's School and Oak Bay high. He also attended University at McGill and Cambridge. For the last several years he was employed in England as a journalist. Survived by cousins in Quebec and Nova Scotia.

ROBINSON — Suddenly on November 11, 1970, Mrs. Irene Florence Robinson, aged 62 years, born in Toronto, Ontario, and a resident of Colwood, B.C., for the past three and a half years, late residence, 404 Tipton Ave. She leaves her loving husband, Ken, and son, Bill, at home, and her cousin, Mr. Bruce Duncan, Toronto, Ont.
Service will be held in the Sands Funeral Chapel of Heather, Colwood, B.C., on Monday, November 16, 1970, at 11:00 a.m., Rev. J. G. Titus officiating. Cremation.

RANDALL — In Victoria, B.C., on November 12, 1970, Robert William Randall, aged 53 years, of 2800 Scott Street, a native son. He leaves his loving wife, Betty; two daughters, Frances Graham, Bonnie Randall; two sons, Bob Jr. and Bill; mother, Jemima, of Victoria; a brother, James; a sister, Mrs. Betty LaRoy; three grandchildren, David Graham, Robbie and Loreen Randall; nieces and nephews. Pre-deceased by his father, David, and brother, David Jr. Mr. Randall was a member of Vancouver Quadra Lodge No. 2, A.F. & A.M., and the Pro Patria Branch, R.C.L.
Funeral services will be held in the Thomson & Irving Funeral Chapel on Monday, November 16, at 11 a.m., Rev. R. J. D. Morris officiating, followed by cremation. Flowers gratefully declined. Donations to the Canadian Arthritis Society, 61 Gorge Rd., would be appreciated.

SCHOFIELD—At the Royal Jubilee Hospital on November 13, 1970, Elsie, widow of the late Harry Schofield, in her 78th year. Survived by three daughters, Mrs. Dennis (Audrey) King, Mrs. Robert (Marjorie) Willis and Mrs. Donald (Evelyn) Cambrey, all of Victoria, and 11 grandchildren.
Funeral service Monday at 1:30 p.m. in HAYWARD'S FUNERAL CHAPEL, 734 Broughton St., Rev. E. W. S. Gilbert officiating. Interment, Hatley Memorial Gardens. Flowers gratefully declined. Those so desiring may make donations to the B.C. Heart Foundation, 620 View Street.

SWARTZ—In Victoria, B.C., on November 12, 1970, Miss Lucy Belle Swartz, formerly of 2170 Evergreen Place, born in Hamilton, Ont., and a resident of this city for the past 25 years. She is survived by loving sisters, Mrs. F. R. (Queena) Conibear, Mrs. Gordon (Grace) Murray and Mrs. Sydney (Margaret) Clendinneng; a niece, Mrs. Reginald (Margaret) Gunn, all of Victoria, and a nephew, Mr. Peter Clendinneng of Toronto. She was an adherent of the Metropolitan United Church.
Funeral service in McCall Bros. FLORAL CHAPEL, Johnson and Vancouver Sts. on Monday, Nov. 16, at 3:15 p.m., with the Rev. Dr. F. E. H. James officiating. Accompanied to Toronto, Ontario for interment at Prospect Cemetery on Wednesday, Nov. 18, at 3:00 p.m.

VAN VOLKENBURG — In Sidney, B.C., on November 12, 1970, Mr. Arthur W. Van Volkenburg, aged 86 years, born in Campbellford, Ontario, and a resident of Sidney, B.C. for the past 21 years, late residence, 2278 Malaview Ave. He leaves his wife, Eva, at home; sons, Donald, at home, Douglas, Edmonton, Alberta and Stirling, Calgary, Alberta; daughters, Mrs. W. (Margaret) Quigg, Long Beach, Calif. and Mrs. H. (Winifred) Loehr, Seattle, Wash.; 5 grandchildren and 1 great-grandchild.
Private service will be held in the Sands Funeral Chapel of Roses, Sidney, B.C., on Tuesday, November 17, 1970, at 10:30 a.m., Rev. R. H. Pratt officiating. Cremation. Flowers gratefully declined.

HARRISON — In Victoria, on November 13, 1970, Mrs. Elsie Blanche Harrison, aged 86 years; born in Bonna Vista Bay, Newfoundland, and resident here for the past 73 years. Widow of Albert E. Harrison, she leaves 3 sons, William of Victoria, James Douglas of Ucluelet and John Arthur of Victoria; daughter, Margaret of Victoria; grandchildren and great-grandchildren; also one brother, Alton Pynn of Nanaimo; sister, Mrs. Myrtle Kinahan of Vancouver.
Funeral service in McCall Bros. FLORAL CHAPEL, Johnson and Vancouver Sts., on Tuesday, Nov. 17, at 1:15 p.m., with the Rev. Canon B. T. Page officiating. Interment at Colwood Burial Park.

HUMBER — Passed away November 7, at Valley View Hospital, Dr. F. R. Humber, in his 87th year. Pioneer B.C. dentist. Survived by son, John and four grandchildren in the Fraser Valley; sister, Zella Ferrone, Aptos, Calif.
Interment Mt. View Cemetery, Rev. V. G. Byers officiating.

JAMES—Passed away suddenly on November 13, 1970, at the residence, 1715 Kingsberry Crescent, Harold G. James. Survived by his wife, Ida, at home, and his brother, Arthur, Winnipeg, Manitoba. A former employee of the T. Eaton Co. He lived in Winnipeg until his retirement four years ago.
Service will be held in the Sands Mortuary Limited, "Memorial Chapel of Chimes," on Tuesday, November 17, 1970, at 11 a.m., Rev. A. E. King officiating. Cremation. Flowers gratefully declined.

JONES — In Victoria, after a lengthy illness, Mr. Arthur Wynn Jones, aged 58 years, of 2981 Qu'Appelle St., a long time resident of Victoria. He is survived by his loving wife, Isabel, at the residence; 2 sons, John Paul Jones of Victoria and Alan Arthur Jones of Nanaimo; 3 grandchildren; one sister, Mrs. Mary Keays, Victoria; stepmother, Mrs. J. T. Jones, Victoria, and a niece, Mrs. J. Spall of Victoria. He was a member of United Service Lodge AF & AM No. 24, B.C.R. Mr. Jones was the last chief engineer of the C.G.S. Estevan
Funeral service in McCall Bros. Chapel, Johnson and Vancouver Sts., on Monday, Nov. 16, at 12:00 noon, with the Rev. J. Watson officiating. Interment at Hatley Memorial Gardens. (Flowers gratefully declined. If desired, friends may contribute to the Canadian Diabetic Association, c-o 685 Craigflower Rd.)

MANSON — At the Royal Jubilee Hospital on November 11, 1970, Louise Josephine Manson, beloved wife of Frederick, 25 Cambridge Street; born in Belfast, Ireland, and a resident of Victoria for the past 50 years, formerly of Winnipeg. Besides her husband, she leaves several nieces and nephews in California and Winnipeg.
Funeral services will be held on Monday, November 16, at 2 p.m. in the Thomson & Irving Funeral Chapel, Rev. H. W. Kerley officiating, followed by cremation. Donations to the Cancer Fund, 721 Government St. would be appreciated.

8 CARDS OF THANKS

The husband and family of the late Mrs. J. Amos wish to thank all their friends for the lovely flowers and cards of sympathy in the recent loss of their wife and mother. — Mr. W. S. Amos, 2940 Prior St.

We wish to express to our many friends and neighbors our heartfelt thanks for their expressions of sympathy in the loss of our father and grandfather, Mr. Robert P. Knott.
—Mrs. Margaret Hardy and family.
—Mrs. Kathleen Whittle and family.

9 IN MEMORIAM

DELOUME—In loving remembrance of Adeline J. Deloume, who passed away peacefully Nov. 14, 1964.

As autumn leaves
She faded to sleep;
In memory's garden
My thoughts ever keep.

—Ever remembered by Reg.

JOHNSON — In loving memory of our dear Mother and Grandmother, Maude P. Johnson, who passed away Nov. 15, 1968.

One year has passed since that sad day,
When one we loved was called away;
God took her home — it was His will,
Within our hearts she liveth still.

—Always remembered by Alan, Shirley and children.

10 FUNERAL DIRECTORS

THOMSON & IRVING
Funeral Chapel
Est. 1906 — Formerly of Winnipeg
A Dignified and Understanding Service at Moderate Cost
PRE-NEED AT NEED SHIPMENTS
1625 Quadra St. Phone 384-2612

10 FUNERAL DIRECTORS

McCALL BROS.
Funeral Chapels
1400 Vancouver Street
385-4465 — 385-4466 — 385-4467
Conveniently Located Floral Chapel and Private Chapels
Plenty of Free Parking Directly Opposite

MONDAY
BULL, Mr. George Frederick
10:00 a.m.—FLORAL CHAPEL.
JONES, Mr. Arthur Wynn
12:00 noon—FLORAL CHAPEL.
STEPHENSON, Mrs. Ann G.
1:15 p.m.—FLORAL CHAPEL.
HILBORN, Robert Harold
2:15 p.m.—FLORAL CHAPEL.
SWARTZ, Miss Lucy Belle
3:15 p.m.—FLORAL CHAPEL.

TUESDAY
HARRISON, Mrs. Elsie Blanche
1:15 p.m.—FLORAL CHAPEL.
BREMNER, Mr. Murdo Campbell
1:30 p.m.—FAMILY CHAPEL

WEDNESDAY
MULHOLLAND, Mr. Gerald King
1:15 p.m.—FLORAL CHAPEL.

TO BE ANNOUNCED
BURGESS, Mr. Bertram

YOUR COMMUNITY CHAPELS
Dedicated to Service

SANDS MORTUARY LTD.
Memorial Chapel of Chimes
Victoria, B.C.
388-5155—388-5156—383-7511

SANDS CHAPEL OF ROSES
Sidney, B.C. 656-2932

SANDS CHAPEL OF HEATHER
Colwood, B.C. 478-3821

Established 58 Years

HAYWARD'S CHAPEL
"A GOLDEN RULE SERVICE"
386-3505
734 Broughton St.
A. W. FRANCIS, OWNER.-MGR.

CHAPLIN'S FUNERAL CHAPEL
Kindness — Courtesy — Service
1155 Fort 384-5513

FIRST MEMORIAL SERVICES
Undertakers for the Memorial Society of B.C. — 384-7041.

11 MONUMENTAL

MORTIMER'S MONUMENTS
ESTABLISHED 1877
"The Finest in Craftsmanship"
633 David St. — 383-8421

STEWART MONUMENTAL Works Ltd.
ESTABLISHED 1896
1403 May St. 384-3453

14 ANNOUNCEMENTS

LADIES AUXILIARY ARMY, NAVY and Air Force. Pay as you Pull Draw. First G. Hebden, 3396; Second Matt Montgomery, 1194; Third Melody Powell, 570; Consolation G. Hebden, 2494; Christie Fuhrman, 1225.

THE ZONTA CLUB RAFFLE, ticket No. 2467, winner Mary Bennett, 1720 Amphion St.

15 COMING EVENTS AND MEETINGS

HELLO AGAIN
ARMY, NAVY AND AIR FORCE
SUNDAY BINGO
NOV. 15, 7 P.M.
Club Tango
20 Games
1 GAME $100
1 GAME $50
Door Prizes
5 Extra Games 25c Card
Admission $1.00
6 Cards $2.00
In aid of Juvenile Sports and Veterans' Ben.

ELKS BINGO
Saturday
Nov. 14
7:30 p.m.
1 Card — $1.00
6 Cards — $2.00
Extra Cards 25c Each
4 Good Neighbour Games
Door Prizes

EDELWEISS CLUB
108 Niagara
invites you to their Carnival Dance, Saturday, November 14, 9 p.m. — ? Tickets at the Delicatessen Stores, Karins, Adrianne and Conti.

DANCE ON THE LARGEST cabaret floor in town. Dine in splendor at moderate prices. Live music — Beautiful cocktail waitresses. Will cater to small banquet or weddings, at a price that will astound you.
At The
Soho Cabaret and Dance Hall
$1 per person only — Special of the day, Baron of Beef, $1.50. Enquire now at 386-8951 or 384-3511.

DON'T STAY HOME ALONE
Let's have another enjoyable evening at the Elks' Hall, Saturday, Nov. 14. Good music, prizes and refreshments.
HAPPY SOLO CLUB.
592-4957

REMEMBER TO COME TO VICtoria Polo Club's Annual Dance, Sansche Hall, November 21st, 9:30-1:30. Midnight Ramblers music. Bar. Refreshments. $4.00 per couple. 652-1916 or 652-1042. Everyone welcome!

THE WINNERS OF THE FARMER Construction Football Club Draw are: L. Curtis, No. 679, first prize; R. Sullivan, No. 683, second prize; S. Duncan, No. 993, third prize.

OLD-TIME DANCE
Lake Hill Hall, 3880 Quadra. Saturday, 9-12. $1. Columbian Orchestra.

16 CATERING, BANQUET and RECEPTION ROOMS

THE COCK PHEASANT RESTAUrant, 5595 West Saanich Rd., catering for parties up to 90 people. Luncheon, teas or dinner. 479-2066 or 479-3102.

20 LOST AND FOUND

LOST: OLDER SPIDER BIKE (gold) with paper carrier's basket. Left in front of Zellers. 592-1970 after 4.

LOST: ONE ADIDAS SOCCER ball off Cook Street (outside Athletic Park). Finder please call 386-3469.

LOST: AT SANDOWN RACE track, pair men's prescription glasses. 385-7721.

LOST — OCT. 31, 8-MONTHS-OLD Collie and German Shepherd cross, mostly Collie. 478-3303 days.

LOST: BLACK FEMALE CAT, and Siamese Sealpoint female cat, Brentwood Bay area. 652-2676.

LOST IN FAIRFIELD VICINITY, watch with inscription "NRC to BYW 1958." Reward. 388-5868.

LOST: CHARM BRACELET, IN Eaton's second floor, November 12. Reward. 388-9349 after 7:30 p.m.

LOST — PART-PERSIAN GINGER cat. Ferndale Rd. area. 477-1514.

HAVE YOU LOST YOUR CAT? Homes wanted. CPL, 384-9692.

LOST YOUR PET? — HOMES wanted, found. SPCA, 383-6314.

LOST: PAIR OF GLASSES, please phone 382-2495.

LOST: ON BAY STREET, YELLOW baby outfit, a girl. 478-3990.

21 MALE HELP WANTED

ADVERTISEMENTS IN THIS CLASSIFICATION MUST COMPLY WITH THE BRITISH COLUMBIA HUMAN RIGHTS ACT SEE COLUMN 1

PROVINCE OF BRITISH COLUMBIA
has opening for
SENIOR EXAMINER OF TITLES
Land Registry Office
PRINCE RUPERT

SALARY:
$613 rising to $735 per month.
To answer enquiries and to examine applications to register title under the "Land Registry Act".
Applicants must be Canadian citizens or British subjects with Secondary School Graduation or equivalent, and extensive experience in land registry work; tact; supervisory ability. Applicants must qualify by examination.
Obtain applications from Civil Service Commission of British Columbia, 544 Michigan Street, Victoria, and return NOT LATER THAN November 25, 1970.
COMPETITION NO. 70/604

TRAIN TO BE A HEAVY EQUIPMENT OPERATOR

Learn to operate Bulldozers, Draglines, Cranes, Scrapers, Loaders, Trenchers, etc. Study at home followed by resident training at our modern facility in Miami, Fla. A high-paid career is open to ambitious men.

UNIVERSAL HEAVY CONSTRUCTION SCHOOLS
Dept. No. 2714
6227 N.E. 82nd Avenue
Portland, Oregon 97220
Suite 205
or phone
VANCOUVER 688-6326
REPRESENTATIVE REQUIRED

Fully conversant with the Transportation Industry and specifically household moving on a local and long distance basis. The individual we select will be self-starter with a proven record of production. Ours is a growing company offering unlimited opportunity to the right man. Remuneration will be on a salary plus commission basis with a generous car allowance. Please write Victoria Press, Box 212 giving full resume of experience. All replies held in strict confidence.

REAL ESTATE SALESMAN
To take over the sales of spec. and contract homes for a construction company. We offer either straight commission or protected income plus bonus plus other benefits. Applicant must have good sales ability, be courteous and willing to put in the time required. Please send resume and approximate income expected to Victoria Press, Box 160.

FORD PARTS MAN
For afternoon shift, 4 to 12. Good wages and all benefits. Must have Ford experience to apply. Contact Mr. Soon, Eagle Motors, 4161 East Hastings, N. Burnaby, Van., B.C. or phone 298-2451.

MOBILE HOME PARKS
and factory built housing in British Columbia. Young Victoria public company now seeking investors. Shares are offered by prospectus to B.C. residents only. Active participants also welcome, in the areas of sales, construction, administration, etc. Replies should give full personal resume and are strictly confidential. Victoria Press, Box 242.

WELL-ESTABLISHED TV SALES and service shop requires government qualified technician for full or part-time, work on color and stereo. State qualifications, experience and wage expected. Good future with incentive to right man. Start immediately. Victoria Press, Box 244.

NATIONAL FOOD COMPANY REquires plant employee. Must have ability to operate packaging machines. Good working conditions. Welfare Pension Benefits available and opportunity to advance. Please reply giving details of experience, schooling, references, to Victoria Press, Box 240.

NAVAL RESERVE
Requires young men aged 17-23. Also limited vacancies for ex-Regular Force P2 and below, E Tech, Adm Clk and Fin Clk trades. Contact Recruiting Office, HMCS MALAHAT, Monday and Thursday evenings, 7-9 p.m., 388-2241.

POLYESTER TECHNICIAN
Technician with field experience in polyester application, hand lay up, cello finishing, etc., required. Minimum Grade 12 chemistry graduate preferable. Reply Victoria Press, Box 231, giving experience and salary requirements.

NATIONAL MANUFACTURING company needs salesmen for local positions. Must have references. Be neat and willing to work for promotion. Car necessary. Complete training given. Apply Monday p.m. 2:30-6:30, Suite 101, Imperial Inn, Mr. Barnes.

ONLY THE VERY BEST
Required immediately . . . hairstylist with at least six year experience. Starting wage $500 per month. Reply in strictest confidence, our staff is fully aware of this advertisement. Victoria Press, Box 227.

SEMI-RETIRED?
Part-time work 2-3 days per week. Perfect work expected from the man who qualifies. Should have complete set of tools (drill saw, etc.); pleasant to public. Truck or wagon needed. References. Victoria Press, Box 131.

LARGE NATIONAL COMPANY requires a sales trainee. Only those interested in a permanent position need apply. Write P.O. Box 963, Victoria.

DOOR TO DOOR SELLING
All leads supplied, wage and commission. Previous selling experience necessary. 592-6778, 6-9 p.m. only.

OPENING FOR ENERGETIC salesman. Unlimited earnings, part-time or full time. Phone manager, 385-3503.

MAN FOR JANITORIAL WORK Mid-night shift, 2 nights a week (no weekends). Apply Victoria Press, Box 209.

WANTED — OVERWEIGHT MEN, lose weight and earn money. Participate in motivated weight control program. Phone 386-8013.

EXPERIENCED MAN WANTED to trim laurel hedge. 382-3354 evenings.

21 MALE HELP WANTED

YOUNG MAN UNAFRAID OF public contact, prepared to work 10 hours per day. Write Victoria Press, Box 206.

TONY'S AUTO BODY SHOP REquires immediately a fully qualified auto body journeyman. Union rate and usual fringe benefits. 386-1232.

ESTIMATES WANTED FOR tiling kitchen ceiling. Scot. I have the tiles. Reasonable. Please phone 386-4041.

GRILL COOK WANTED. PHONE 388-4454 for appointment.

25 MALE OR FEMALE HELP WANTED

ADVERTISEMENTS IN THIS CLASSIFICATION MUST COMPLY WITH THE BRITISH COLUMBIA HUMAN RIGHTS ACT SEE COLUMN 1

MODELS, YOUNG LADIES, 18-25, (bonafide occupational qualification) outgoing personality essential, to be trained as demonstrators for an exclusive European line of beauty aid. This does not involve modeling per se rather it's the type we are looking for. Above average income if qualified. This is not door to door selling. For personal interview call 386-7231.

LADIES READ THIS!
A career in Real Estate is exciting, challenging, financially rewarding. You can be independent — and feel a pride in your accomplishments. Our training system provides the answers. Call Shirley Philps and talk about it, anytime. 388-4401. Shirley Philips, Homefinders Ltd.

AVON CALLING
OAK BAY — ROCKLAND AVON GIFTS
FOR CHRISTMAS ARE:
A joy to give, a joy to receive, an even greater joy to sell. For full information call: Mrs. G. Settler, 384-7345.

LUXURY HOME WITH RETIRED executive and wife in modern, 7-room, de luxe apartment for capable, full-time, live-in housekeeper under 40. Salary $200 plus board and room. Permanent. 385-8554.

DOWNTOWN
Woman wanted for 2 hours daily, general housework in adult household. Ideal for active retired person or housewife, $1.85 per hour. Victoria Press, Box 225.

URGENTLY REQUIRED BY DEcember 1, housekeeper for family of 3 in Jordan River. Children welcome. Please call 642-3320 or write John Lesak, Jordan River, B.C.

FULL TIME EXPERIENCED COSmetician for Victoria's leading drug store. Salary plus commission. Write with complete details as to experience, references, etc., Victoria Press Box 318.

LIVE-IN HOUSEKEEPER FOR A modern, mpheriess home with one child. Mother with child welcome. Phone 743-9919 or apply Victoria Press, Box 243.

MAID REQUIRED FOR GOVernment House, live-in, all found. For interview telephone 384-4192 between 9 a.m. and 5 p.m., Monday through Friday only.

NATIONAL INVESTMENT FIRM requires lady, preferably with experience in the brokerage business, for permanent and interesting position. Victoria Press, Box 226.

WANTED: RELIABLE, TRUSTworthy teenage girl for occasional evenings babysitting. Frequently on short notice. In Tanner-Central Saanich area. 652-2729.

MATURE BABYSITTER REquired for 2-year-old girl during weekdays. Pensioner welcome. View Royal district. Phone after 6, 479-4472.

VICTORIA AUTOMOBILE DEALership requires clerk-cashier-typist preferably with some knowledge of bookkeeping. Reply own handwriting to Victoria Press Box 236.

LADY TO TAKE CHARGE OF small thrift shop in Victoria. Please write stating previous experience and give references to Victoria Press, Box 203.

HAIRDRESSER REQUIRED. PERmanent, part-time. Anna Taylor's Beauty Salon, 1004 Broad St. Phone Mr. Andrews, 383-6015. Evenings, 384-8405.

DENTAL RECEPTIONIST — MUST have secretarial, accounting and inventory experience. Please reply in writing, stating references, to Victoria Press, Box 230.

GORDON HEAD SAN JUAN AREA babysitter for 2 girls, 3-7, 3-5:30, weekdays. Phone after 6 p.m., 477-4249.

LOVING CARE FOR 2 CHILDREN, near Rockheights School, Esquimalt. Monday-Friday. Call after 6, 388-4183.

MATURE WOMAN TO TAKE over motherless home. Victoria Press, Box 214.

HELP WANTED IN BAKERY store, part-time. Victoria Press, Box 235.

FULL-TIME SECRETARY-BOOKkeeper required by private school. Apply Victoria Press, Box 232.

LIVE-IN HOUSEKEEPER WITH references for elderly lady. Non-smoker. 652-3140.

LADY TO BABYSIT 2 AND 5-year-old, occasional day or weekend, my home. 656-4846.

WANTED: BABYSITTER FOR 2 boys after school. Quadra school area. 382-6049.

OPPORTUNITY FOR WOMEN — dignified, interesting, profitable, full or part-time. Box 1378, Sidney, B.C.

R.N. OR PRACTICAL NURSE required to care for female invalid. Day care. 592-3812.

SMOCKING WANTED URGENTLY. Phone 386-1622.

TEACHING MO

36 BUSINESS SERVICES AND DIRECTORY

Contractors

FARMER CONSTRUCTION
Design — Renovations
388-5121

DEL INTERIORS AND MODERNIZING
1006 Russell 384-1018

JACQUOT CONSTRUCTION LTD. Free estimates on custom-built homes and renovations. 478-6353.

Delivery and Transfer

R O N 'S TRANSPORT. 477-8427. Pickup and delivery, moving. Reasonable rates.

OAK BAY TRANSFER — MOVING, cleanup. Low rates. 383-7531.

Dressmaking

FASHION CRAFT SHOP
28 West Burnside. 385-1542

INVISIBLE MENDING. C L O T H ing, alterations, repairs. 478-7085.

SMALL ALTERATIONS. PHONE between 10 a.m.-4 p.m., 382-5075.

Drywall

DRY WALL, NEW, RENOVATION repairs, expertly boarded and finished, texturing, insulation, painting. Work guaranteed. Free estimates. 656-2307.

BOARDHANGING, TAPING, FINishing. New and old ceilings textured. Color. 478-4973.

Electrical Contractors

RESIDENTIAL REWIRING
Electric heating, appliances installed. Hydro financing.
BUCKLE ELECTRIC
479-3941 385-8032

McCOY ELECTRIC
New and Older Homes
Rewiring Expert — Electric Heating
386-0822 or 479-7561 Eves.

OLDER HOMES REWIRED — NO down payment. We finance through B.C. Hydro Plan.
EDDY'S ELECTRIC 385-7666

PETHO ELECTRIC
New and Rewiring — Sewer and Water Pumps — 383-4015.

Fencing

CHAIN LINK FENCING
D.D.P. ENTERPRISES — 385-1512

Floor Sanding

JIM DUNCAN
Floor sanding and finishing. New or old floors. 385-0293.

Gardening

LICENSED GARDENER
Look after lawn, flowers, vegetable garden. All varieties trees and shrubs. Steady year round.
G. Barta 479-3900

HARVEY'S LANDSCAPING. PRUNing, rotovating, clean up etc., capable, experienced Chinese gardener. 479-7078.

QUALIFIED PRUNER, GARDEN maintenance, clean ups. W. R. White, 478-4806.

FALL CLEANUP AND PRUNING
Licensed Gardener
G. Barta 479-3900

PRUNING, T R I M M I N G, ANY type of clean up done by SCOTTY at rates you can afford. 658-8456.

GARDEN MAINTENANCE, FALL clean-up. Pruning, rearrangement. Estimates. Sven, 385-8842.

E. JACOBSEN'S GARDEN MAINtenance. Scandinavian workmanship. 386-3995.

SALEM GROWERS LTD.
652-3518 — 652-2978.

Gutter Cleaning and Repairs

DRAIN TILES — GUTTERS — Roofs repaired, renewed. Wet basement problems. Call anytime. Dependable Contractors, 386-8511.

GUTTERS, DOWNPIPES, DRAIN tiles — all cleaned, repaired and replaced. 382-1101.

Landscaping

Landscape construction of a n y description; free estimates. Layritz Nurseries (since 1888). Phone 479-3434.

STONE WALL, PLANTERS, FIREplaces, general landscaping, reasonable. Work guaranteed. 592-1355.

BARKER LANDSCAPING
Rock work, Patios, etc. Lawn specialists. Terms 382-8023.

ROCK WORK, STONE FACING, patio lawns. Emil, 382-3714.

Masonry

FIREPLACES, CHIMNEYS AND repairs. Ron Henson, 478-1557.

FIREPLACES, ROCK OR SLATE veneers. Spikes Masonry, 385-1636.

Miscellaneous Service

PROBLEMS A R O U N D YOUR PROPERTY!
Glass, limbs, fences, painting, etc. Call John, 384-8792. Special consideration to pensioners.

MINOR HOME REPAIRS, GLASS, plumbing, lights, etc. For emergencies call anytime, 382-9781.

Painters and Decorators

ISLAND DECORATORS
Painters Paperhangers
Spray Painters
Plaster Repairs
Convenient Time Payments
383-9059 Eves. 382-1479

CLARK AND PATTISON PAINTING CONTRACTORS LTD. Brush or spray. Paperhangers. Texture and vinyl work. Will do all or part of any job. Paint store, BAPCO, GENERAL and PRATT & LAMBERT paints, and rentals of all painters' equipment. Terms if desired. Phone 384-0443. 760 Bay St.

COMPLETE DECORATING SERVICE
Residential — Commercial
Interior — Exterior
50 Years' Experience in Victoria
Free Estimates — Terms
Call TED HILL-TOUT — today!
384-6532 1926 Oak Bay Ave.

BROTHERS PAINTING AND DECORATING
Free appraisals, color consultant. All types of painting. All types of repairs. Commercial, farm, residential. Lowest rates. Terms. Work guaranteed. 479-6856.

SCOTTY'S D E C O R A T O R — INterior and exterior painting, paperhanging, material and labor supplied, or labor only. 383-9803.

WEBB AND SON
384-6827 — Paperhanging, painting. Quick, clean, reliable. First-class workmanship. 30 years' experience Victoria. Terms if desired.

REMODELLING? LET US GIVE you a good price on painting, drywall, tile, or what have you. Phone John, 383-7734.

WINTER SPECIAL
$2.75 hr. for interior painting and fine finishing. Ph. 385-3016 after 5 p.m.

CARL ANDRIESSEN
Dutch Painter and Paperhanger
FREE ESTIMATES. LOW PRICES
592-4033 1909 DUCHESS 386-0284

DO YOU WANT YOUR PAINTING done by fast fully qualified craftsman? Reasonable estimates. No obligation. Ask for John, 385-1230.

PROFESSIONAL PAINTING
Reasonable price. Free estimates. 592-1632.

PAINTING AND DECORATING
Reasonable rates. Satisfaction guaranteed. Terms. 382-7885, 479-2473.

PROFESSIONAL PAINTING. NO job too small. Very reasonable. Free estimate. 384-0912.

YOU CAN BE SURE WHEN YOU call TOMMY HARKER, 383-8474. Painting, paperhanging.

EXTERIOR AND INTERIOR
Special low prices. For clean job phone Douglas, 477-5207.

PAINT UP FOR CHRISTMAS. YOU supply paint, I supply labor. Free estimates. 382-9791, 478-4623.

SCANDINAVIAN
Painters and Decorators — 382-0713

Plasterers

FRED BLANCHARD & SONS
Plaster, stucco, drywall, spray ceilings, repairs our specialty. Phone 656-3638; Res. 477-4953.

STUCCO, DRYWALL AND IMITAtion granite stone. Stan Olson, 383-0897 after 5 p.m.

PRICES ARE VERY KEEN — NOW is the time to stucco and remodel that older home. Coleman, 382-4055.

STUCCOING, PLASTERING Alternations. Reasonable. 479-4779

36 BUSINESS SERVICES AND DIRECTORY

Plumbing and Heating

ELECTRIC S E W E R O O T E R, cleans drains, fast and efficient. Jim Nott Plumbing and Heating Ltd. 382-9300.

SEPTIC TANKS C L E A N E D. Sewer lines and drains cleaned with electric machines. Acme Septic Tank Services Ltd. 478-6953.

FAIRFIELD PLUMBING & HEATing. New work — repairs — contract work. Phone 382-5860.

DAVID'S PLUMBING AND HEATing. Quality work. Reasonable cost. All types of work. 477-9216.

S AND M PLUMBING
New Work - Alterations - Repairs
479-1312 Reasonable 383-8513

S. H. BROWN, 382-2747
Repairs, Remodelling — New Work

ROY'S PLUMBING REMODELling, new work, repairs. 383-8831.

Roofing, Insulation, Siding

PARKER JOHNSTON LTD.
1314 BROAD STREET 382-8181
ROOFING INSULATION AT ITS very BEST. Over 50 years' combined experience to stand the TEST.

VICTORIA ROOFING & INSULATION CO. LTD.
Garlock shingles, asphalt, cedar shingles and shakes, gutters, insulation and repairs.
917 Fort St. 382-2331

M & M ROOFING
Asphalt shingles, cedar shingles and shakes. Gutters — wood and metal. Save 10 per cent on all reroofing now. 478-8879.

Stamps and Coins

F. E. EATON & ASSOC. LTD.
WANTED!
We wish to contact any collector or dealer who has Canadian, B.N.A. or Br. Emp. collections, covers, or rare single for sale. We are Western Canada's largest buyers, and can use literally anything of value from $30 to $50,000 plus. What can you offer or send us?
6284 EAST BOULEVARD
VAN. 13, B.C. (604) 263-7435

Tailors

LADIES' AND MEN'S TAILORING, alterations and remodelling. First-class work, guaranteed by professional tailors. The Sorensen's, 671 Fort St., Room 5, 386-0412.

BRITISH CUSTOM TAILORS
Custom-made suits, slacks and coats for ladies and gentlemen. We alter, remodel and restyle.
1311 BLANSHARD $83-2632

ANOTHER DORMANS SERVICE! Alterations to men's clothing, skilled staff, prompt service. 1328 Douglas Street.

Tree Service

INSURED
MT. VIEW TREE SERVICE
382-6466 479-3873
Topping, limbing, pruning, falling, shade and dangerous trees taken down, shrubs, trimmed, stump chipper. Free estimates.

HOUSTON TREE SERVICE
Topping, limbing, falling. Selective lot clearing. Free estimates. Insured.
$88-9515

A-1 TREE SERVICE, 382-7744
Anything in trees, shrubs
Insured, free estimates

Upholstery

REUPHOLSTERING BY E U R O pean craftsman, samples shown in your home. 385-8959.

Wall Washing

HAYWARD'S WALL WASHING
Free estimates. 382-0783.

Window Cleaners

BRENTS' WINDOW CLEANERS. Fully experienced window cleaning. Reasonable rates. Call anytime Phone 382-7962.

38 TRAVEL

CHARTER FLIGHT
Information Centre
Listings of all charter flights. One way flights to and from Europe. Also reistive flights from Europe to Vancouver return.
383-1233

39 PERSONALS

PERSONAL ACQUAINTANCE SERVICE
A non-profit, scientific, interfaith and confidential service designed to acquaint marriageable p e r s o n s across the continent. Developed by churches and professions and operated as a service of the Pastoral Institute. Information at no initial cost or obligation. P.A.S. Box 70, Calgary, Alberta, Canada.

LONELY? CAN'T MEET THE right person? Looking for something more than an evening's passing fancy? If you are sincere, honest, respectable, why not try our discreet confidential introductory service. Information — send age plus stamped envelope. Rates $7 per year. Box 754, Duncan.

ATTRACTIVE LADY DESIRES TO meet sincere gentleman 55-65 for companionship. Please send phone number. No triflers. Victoria Press Box 217.

MAN, L A T E SIXTIES, PENsioner, separated, wishes to meet suitable lady for companionship, outings, etc. Victoria Press Box 222.

REFINED VANCOUVER L A D Y desires to make acquaintance of Victoria gentleman with means in mid-fifties. Victoria Press, Box 224.

LADY WISHES TO MEET ACTIVE gentleman 35-40. Prefer widower or divorced. Must like children. Victoria Press, Box 188.

GENTLEMAN, AGE 31 WANTS TO meet attractive lady age 20 to 30, for companionship. Victoria Press, Box 211.

MATURE YOUNG MAN, NONdrinker, lonely, looking for person of similar interest. Victoria Press, Box 220.

Y O U N G W O M A N, E V A N. Christian, student, like to meet man 25-35, non-smoker-drinker, for companionship. Victoria Press, Box 208.

VERY L O N E L Y MALE, 19, would like to have male friends. Victoria Press, Box 209.

ALCOHOLICS ANONYMOUS
If you have a drinking problem and want to quit, phone 383-0415.

FREE ABORTION COUNSELLING service, 383-7922. Call again if no answer.

40 BUSINESS PERSONALS

CAROUSEL'S
FUN WAY TO MEET
Unattached men and women of all ages welcome. Let us find that special compatible someone for you.
CALL 386-8407
Open 1 p.m.-8 p.m. Monday-Friday
11 a.m.-3 p.m. Saturday
818 Cormorant St.
Victoria

START THE DAY RIGHT!
Exercise and swim at the "Y" — Wednesday and Friday at 7:30 a.m. Phone 386-7511 for information.

FAMILY SAUNA BATH
Enjoy the wonderful feeling of fitness and relaxation you achieve in a FINNISH SAUNA BATH. Contribute towards your family's health and well-being. Have yours installed for Christmas. Terms. Fountain Pools. Ph. 479-4438 or 384-1889 for estimate.

BALLROOM AND LATIN DANCE TUITION
Wednesday, 8 p.m.—Couples; Friday, 8 p.m.—Singles; N E W S T E A D HALL. Private lessons by appointment. No contracts. No obligation. Enquiries to Eric Hodgkinson 382-9887.

IF IT IS?ARTHRITIC, RHEUmatic, or muscular pain, call the Science of Natural Remedies for advice on what herbs to take. Phone 384-8742 or 384-1494.

BUSINESS CARDS, $10 PER 1,000; personal printed Christmas gifts. See samples at Jerry Gosley Printing, 1114 Langley, 382-7792.

PADDED VAN LEAVING FOR EDmonton Nov. 18th, 1970 with space available for 4000 lbs. Phone days: 385-4831, nights, 384-4793.

VICTORIA HYPNOSIS SERVICES. RELAXATION AND PSYCHOCYBERNETICS C E N T R E LTD., SUITE 8, 819 FORT ST. 388-9722.

WIGS
At last, top quality Dynel wigs available at great savings. For appointment or party call 656-4784.

FREE WIG. TRY OUR PARTY Plan. Glamorous new wigs. 478-6956.

40 BUSINESS PERSONALS

BEAUTIFUL INDOOR POOL, sauna with exercisers. Open on limited basis, Queen Victoria Inn. 386-2812.

LET MADAME MARJORY READ your tea cup. Argosy Restaurant, 769 Fort St.

MASSAGE THERAPY NOW available at YM-YWCA. For appointment. Phone 388-9431.

HELEN'S
Custom Millinery, Dressmaking
1121 Vancouver 383-4212

FREE HOME DEMONSTRATION "TRIM-GYM." PHONE 478-6932.

HELEN'S
Bridal Gowns and Rental
1121 Vancouver 383-4212

FOR YOUR CHRISTMAS PARTY hire a magician. Phone Alla, 656-3568.

REVD. PAYNE JONES, TRANCE medium. 386-3605.

42 EDUCATION

WOULD YOU LIKE TO HAVE your own art teacher at home? Drawing, painting, history of art. For information call Mr. Gilles Dionne, 382-3934.

OLIVIA KINDERGARTEN
528 ST. CHARLES
Few vacancies available morning or afternoon sessions. 384-0022.

FINISH HIGH SCHOOL AT HOME. Canada's leading school. National College (BC), 1707 Carnegie Cres. Victoria. Ph. 383-1233.

TUTORING — PROFESSIONAL help by experienced teacher. French, Math, new and old method. 382-7331 or 382-7566.

SPANISH
Spanish teacher, giving Spanish lessons to individuals and groups. 384-2577.

TAKE THE POPULAR ESPERanto correspondence course. Write or phone 814 Ardmore Dr., Sidney, B.C. 656-3548.

43 DANCING

EILEEN'S SCHOOL OF DANCING 733 Cormorant St. (Upper K.P. Hall). Residence phone 383-6247. Baton twirling — ballet and tap dancing.

60 FUEL

Wood and Sawdust

FIREWOOD FOR SALE. $1 TRUNK load or $5 for pickup load. 2663 Sooke Rd.

ROLLY'S FIREPLACE WOOD Alder, fir, maple. Any length. 478-3549.

DRY ALDER WOOD, SPLIT, DElivered, $22 a cord. 642-3497.

ALDER AND FIR FIRE LOGS. 478-1367.

63 TIMBER

WANTED — S T A N D I N G OR felled timber. Perry Bros. 478-2530.

WANTED: TIMBER, STANDING or felled, top prices paid. 386-5704.

65 BUILDING SUPPLIES

STEWART & HUDSON
Building Supply Centre

PAINT BARGAINS

White Outside House Paint, gal.	$3.99
White Interior Latex, gal.	$3.99
Stain — Red, Green, Brown, gal.	$2.29
7½" roller coater	.79
7½" roller and tray	$1.19
7½" refills	.49

INSULATION BARGAINS

Fibreglass rolls — 60 sq. ft.	$3.59
Westroc Friction Fit Batts	$4.79
Gold Nuggett Loose Fill	$1.09

ROLL ROOFING

45-lb. 2-Ply, 108 sq. ft. roll	$3.29
55-lb. 3-Ply, 108 sq. ft. roll	$4.19
90-lb. Green, Red, Black, White	$5.59

HEXAGON SHINGLE BARGAINS

Crystal, Red, 50 sq. ft. bdle.	$4.99
Crystal, Blue, 50 sq. ft. bdle.	$4.99

DOWNSPOUT

2" Plastic, 10'	$1.49
2" Galvanized, 10'	$1.49
2" ells, plastic or galvanized	.32

FULL LINE OF PLASTIC, WHITE ALUMINUM AND GALVANIZED GUTTER SYSTEMS.

HARDBOARD AND PARTICLE BOARD

4x8x¼" hardboard	$1.39
4x8x¼" hardboard	$1.99
4x4x¼" hardboard	.99
4x8x7-16" K3 board	$2.98
4x8x9-16" K3 board	$3.47
4x8x11-16" K3 board	$3.97

Almeco Aluminum Windows
Now on Sale
Open 6 days—7:30-5:30
Charges — Budgets —
386-3211
400 Block Gorge Road East

STEWART & HUDSON

S. J. PEDEN LTD.

WALL PANELLING

4x8x¼ Hardboard	$1.39
4x8x¼ Hardboard	$1.99
4x8 Unfin. V/G Mahog.	$2.75
4x8 Pre-Fin. V/G Mahog.	$3.15
4x8x¼ Eldorado Oak	$4.95
4x8x¼ Mission Oak	$4.95
4x8 Hawaii "5" Teak	$4.95
4x8 Hawaii "5" Walnut	$4.95
4x8 Sierra Ash	$5.95
4x8 Summer Cedar	$5.95

4x8 FIR PLY

Unsanded		Sanded	
5/16	$3.39	¼	$4.00
⅜	$5.66	½	$6.55
¾	$6.83	11/16	$7.75

ROLL ROOFING SPECIAL

45-lb. — 108 sq. ft. roll	$3.25
55-lb. — 108 sq. ft. roll	$4.15
90-lb. — 108 sq. ft. roll	$5.59
4x8x¾ Gyproc	$2.39
2½" Fibreglass insulation, 100 sq. ft. roll	$5.59
60 sq. ft. roll	$3.59

8 to 5 Monday through Saturday

S. J. PEDEN LTD.
2855 Quesnel St. 386-3464

BUILDING A HOUSE?
CALL
COLUMBIA
READY-MIX LTD.
Sand, gravel, drain gravel and ready-mixed concrete.
For Free Estimate
Phone 478-1701 or Res. 478-2737 or 478-1086
2949 Phipps Road
Open Mon. thru Sat. (6 days)

SPECIAL DISCOUNTS
LUMBER PLYWOOD
Before You Buy
Compare our quality and prices. Lumber, plywood, roofing insulation, doors, hardware. Free estimating service available at no extra cost or obligation. For quality, service and guaranteed satisfaction and savings phone, write or bring your building requirements to:
HOME
BUILDING SUPPLY
220 Esquimalt Rd. 382-2211
IMMEDIATE DELIVERY SERVICE TO ALL GULF ISLAND POINTS.

FENCE WITH WOOD
MODERNIZED WITH WOOD
SAVE WITH WOOD
BEAUTIFY WITH WOOD
SAANICH LUMBER YARDS
3041 Douglas St. 385-2486
Night Phone 479-1428

TRADE TOOLS
Albitol Concentrate the wonder concrete bonding agent. Permanent Cement for all small cracks and leaks. Tools for all trades. Plastering, Cement and Tile. Open Saturdays 'til 12.
ISLAND BUILDING SUPPLY CO. LTD.
350 Garbally Road 382-5178

FROM FACTORY TO YOU
Drain tile 10c, 8x8x16 blocks 34c. Jumbo bricks 10c, patio stones: 8x16 20c, 12x16 42c, 16x16 49c, 16x24 90c. B.C. cement, $1.80.
BAY CONCRETE CO.
3022 Jutland 382-9436

USED BEAMS, 6x6, 4x6, 6x8. MISCellaneous shiplap. Offers. 384-9498.

RADIO LOG

All Stations—Victoria: CJVI, 900; CFAX, 1070; CKDA, 1230. Vancouver: CJOR, 600; CBU, 690; CKNW, 980; CKWX, 1130; CHQM, 1320; CKVN, 1410. Seattle: KIRO, 710; KOMO, 1000; KING, 1090. Bellingham: KARI, 550.

FM Stations—Victoria: CFMS, 98.5. Vancouver: CKLG, 99.3; CFQM, 103.5; CBC, 105.7; CBUF, 97.7 (French Speaking). Seattle: KLXI, 93.7; KLSN, 96.5; KING, 98.1; KIRO, 100.7; KETO, 101.5. Tacoma: KTNT, 97.3; KLAY, 106.1 Edmonds: KBIQ, 105.3. Bellingham, KERI, 104.3.

Most stations broadcast news bulletins on the hour and on the half-hour at early morning and evening peak periods.

Major Newscasts: CBU, 9 a.m.; BBC news, 7 p.m.; National news; CFAX, CKDA and CJVI, 8 a.m., 1 noon (noon report), 5:30 p.m. (news hour); Saturday and Sunday, 8 a.m., 12:30 p.m., 6 p.m. and 10 p.m.

65 BUILDING SUPPLIES

CUBBON LUMBER
515 Alpha 386-3288
WHOLESALE ROOFING SALE
The following items are enough material to cover 100 square feet.

	Reg.	Sale
45 lb. Roll Roofing	3.95	3.29
55 lb. Roll Roofing	4.95	4.19
90 lb. Red, Green, Black	6.95	5.59
Weatherbond Shingles 125 lb.		8.38
Hexagon Shingles 165 lb.	13.95	10.79
3-Tab Shingles 210 lb.	14.95	11.95
2" 10 foot Downpipe		1.69
4x4 Cedar Gutter		.60
Fibregum, Gallon		2.10

CUBBON LUMBER
Open 6 Days a Week
1720 Cook 384-8181

WHY PAY MORE?

4'x8'x5-16" Unsanded Plywood	$2.95
4'x8'x¼" Sanded Plywood	$3.75
Basketweave Fencing 5 ft. 6" Ht. Lth. Ft.	.59
2"x4"x8 ft. Economy	.25
1500 Lin. Ft. Random	$29.95
4'x8' Pre Fin. Mahogany	$2.69
4'x8'x¼" Hardboard	$1.19
4'x8'x¼" Hardboard	$1.87
Cement, 80 lb. bag	$1.79
Drain Tiles, 4"	.16
11"x96"x¾ shelving	$1.29

LANGFORD BUILDING SUPPLY AND HARDWARE
Open Seven Days a Week
940 Goldstream Ave. Ph. 478-1724

LUMBER SPECIAL
888 Goldstream Ave.
2x4, 2x6, 2x8, 2x10, S4S, $45 per M. Special 2x4 pre cut studs 25 cts. each.
Phone evenings 478-7015

120 BUILDING BLOCKS. USED, but good condition. 25c each. 592-3491.

BARGAIN PRICES ON PRE-HUNG doors, pocket doors, bifold and all types of exterior doors. 386-0266.

CEDAR SHAKES; AND ALSO shake rejects. Grapestake fencing. 642-3320.

USED RED BRICKS, SAND AND gravel. O.K. TRUCKING CO. LTD. 386-2414. 760 TOPAZ

CEDAR SHAKES
24" tapers; lights, $19 a square, heavies, $20. 479-3991.

18" BARN SHAKES. PHONE 478-3879 or 743-2304.

70 MUSICAL INSTRUMENTS

TRADE-IN AND FLOOR MODEL
ORGANS
at
WOODWARD'S
—Lowrey
—Hammond
—Philips
—Electrohome
—Orcano
—Priced from $598
—Convenient credit terms

Woodward's, Mayfair
2nd Floor
— open —
Daily 10:00 a.m. to 9:00 p.m.

B A L D W I N
Pianos Organs
BERNIE PORTER MUSIC
382-9542 — 384-0641
1724 Douglas—1576 Oakcrest

UPRIGHT GRAND PIANO, NEWLY REFINISHED. STEEL SOUND BOARD. EXCELLENT CONDITION. WILL TAKE TRADES AS STEREO, TV, ETC. PHONE MR. BELL, 382-2450.

CONTINENTAL FURNITURE
851 JOHNSON STREET

PRE-CHRISTMAS SALE!!
CHOOSE FROM THOMAS, CONN, HAMMOND, WURLITZER AND LOWREY ORGANS. UP TO 25% OFF.
REGINALD STONE
1517 QUADRA
383-0239 DAY OR NIGHT
OPEN 'TIL 6 NIGHTLY

USED ORGANS

	Was	Now
Electrohome	$1,000	$695
Hammond Chord	$1,200	$575
Gulbransen Rialto	$6,500	$3,500

All trade-ins on the amazing GULBRANSEN ORGAN
PARLAGON MUSIC
1010 Cook Street 385-5275

HALL & FAIRFIELD MUSIC CENTRE
INSTRUMENTS — ACCESSORIES
SHEET MUSIC
PRIVATE MUSIC LESSONS
SCHOOL BAND RENTALS
COMPLETE REPAIR SERVICE
728 Fort St. 385-8342

YAMAHA PIANOS and ORGANS — the CHOICE of MUSICIANS.
Yamaha Music Centre
2020 Douglas 384-9131

NELSON'S MUSIC CENTRE
Sales, Service, Instruction
1320 Broad St. 385-5242

NEW SHIPMENT OF
Sherlock—Manning Pianos
SCOTT PIANO AND ORGAN
"Direct Wurlitzer Dealer"
612 Fort Street 384-4633

ELECTRIC GUITAR SALE
FROM $19.95. ALL ELECTRIC GREATLY REDUCED
TALISMAN MUSIC CENTRE
939 YATES 384-9222

A YAMAHA ORGAN FOR Christmas, from $595. Free lessons included. Yamaha Music Centre, 2020 Douglas. 384-9131.

TENOR SAX WITH CASE, COST $350, 3 years old. Good condition, excellent tone. $230 or best offer. 656-4261.

USED PIANOS FROM $225 TO $495. Including Heintzman. Buy on convenient Budget Terms. Call EATON'S MUSIC CENTRE, 382-7141.

WE BUY USED PIANOS FOR CASH. Phone EATON'S MUSIC CENTRE, Dial 382-7141.

120 BASS ACCORDION, LADY'S model, as new. Sacrifice, $175. 652-3992.

ANTIQUE ESTEY PUMP ORGAN, African mahogany cabinet, candle holders. $250 or offers. 656-4526.

MASON AND RISCH, SPINET style in mahogany. $450 cash. 746-6567.

PIANO TUNER and TECHNICIAN
EXPERT REPAIR SERVICE
H. WILLIAMS 385-2524 or 386-8119

PHILLIPS 2 MANUAL ORGAN with bench, as new, $600. 386-0819.

JUMBO WESTERN TYPE GUItar and 1 electric. 385-2027.

CLARINET FOR SALE, NEAR new condition. 477-6588.

70 MUSICAL INSTRUMENTS

PIANOS
AT
WOODWARD'S
—Small pianos and upright pianos
—Trade-ins, floor models and new pianos
—Heintzman, M a s o n and Risch
—Wurlitzer, Yamaha
—Bell, Saint-Saens
—New imported pianos
—Priced from $295
—Convenient credit terms

WOODWARD'S
MAYFAIR
2nd Floor

BERNIE PORTER MUSIC
Invites you to purchase or lay-away your Christmas "Yamaha" Guitar
Buy NOW and SAVE $$$
Bring this ad with you and receive a beautiful folk guitar strap.
Our gift to you for shopping early.
Over 300 Guitars to Choose from
Bernie Porter Music
1724 Douglas St.
(Opposite the Bay)

NEWCOMBE UPRIGHT PIANO. Excellent condition. $350. Phone 383-3962.

120 BASS ACCORDIAN WITH 6 changes, Italian made, $150. 656-4369.

SHERLOCK M A N N I N G PIANO, excellent condition, $300 or nearest offer. Phone after 7 p.m., 385-3947.

REG. TUNER TECHNICIAN
ALL WORK GUARANTEED
C. KING, 386-9632, 477-3918 EVES.

PIANO BY DOUGHERTY. EXCELlent tone and condition. Phone 477-4959 evenings.

120 BASS ACCORDION. GOOD condition, suitable for beginner, $126. 592-0769.

JOSH WHITE OVATION GUITAR. Acoustic, 6 string. Good condition. $100. 386-8070.

USED SET OF DRUMS, 6-PIECE, nearly new. Open to offers. Phone 383-0823, 9-5 p.m.

WURLITZER ORGAN, AS NEW, automatic percussion, spectratone reverb, etc. Asking $1,375. 477-8273.

PANORMO VIOLA. 1862. $750. Arthritis forces sale. Trevor King, 477-5884, after 6.

GUITARS, 2 PICKUP ELECTRIC $30; Spanish $15. 477-4241.

N. DUCKWORTH, PIANO TUNER 383-3063 6 to 8 p.m.

MENDELSSOHN UPRIGHT PIANO, good condition. $175. 658-8080.

VIOLIN BASS WITH CASE. Excellent condition. $60. 382-3870.

BASS GUITAR, AMPLIFIER AND box speaker. 383-4936 5:30-7 p.m.

HEINTZMAN PIANO, BEAUTIFUL cabinet and tone. $550. 383-7485.

MODERN PIANO, BEAUTIFUL tone. $475. Quick sale. 477-4758.

SMALL MAHOGANY PIANO. $250. 477-4587.

MASON AND RISCH PIANO, $350. Good condition. 478-4358.

MUST SELL FENDER BASSMAN, as new, best offer. 477-8286.

SET OF DRUMS WITH CYMBALS, in good condition. 386-2774 after 5:30.

FLUTE, AS NEW, $75. 656-5068.

71 MUSIC TEACHERS

SCOTT WOOD MUSIC
Introduces the exciting and renowned guitarist and folk singer MARK MIDDLER. We are taking registrations now for new series of class instruction, all levels, for guitar. 3 months session of one hour per week. Full session only $18.
410 BURNSIDE EAST
Phone 384-2111 or 477-4044 anytime

PRIVATE A C C O R D I A N and guitar lessons, $12 per month. Inclusive all written music. Instruments loaned to beginners. 382-2040 anytime.

PRIVATE MUSIC LESSONS ON MOST ALL INSTRUMENTS
HALL AND FAIRFIELD
728 FORT — 385-8342

PLAY POPULAR PIANO. 20 lessons. Results guaranteed. Mrs. Ted Williams. 386-1252.

INDIVIDUAL CONTEMPO R A R Y guitar lessons. Sound Source Music, 2250 Oak Bay Ave., 382-8832.

77 MOTORCYCLES

FOR CHRISTMAS
De Luxe Keystone Mini Bike
Complete with
Lights, horn, mirror, signals.
Reg. Woolco Price $219.94
Special Only $197.94
Woolco Auto Department

SUZUKI MOTORCYCLES
1970 MODEL CLEAROUT
FREDERICK MOTORS
616 QUEENS 383-6632

HONDA MINI-TRAIL, EXCELLENT condition, not driven over 50 miles. $250 or any reasonable offer. 479-3578.

PEARSON'S
Mini bikes to Maxi bikes. See the motorcycle world at
3388 DOUGLAS 386-3421

SUZUKI 250 X6 HUSTLER WITH 2 helmets and gloves. 384-0176 between 6-7 p.m.

1970 T R I U M P H BONNEVILLE, high bars, very good condition. 382-5248.

WANTED: SMALL MOTORCYCLE. Will trade for government tested, 1957 Pontiac. 382-5621.

COMPETITION HODAKA
Motorcycles, Steen - C, Knobbies
33 Camden Avenue 479-5298

1969 HONDA SPORTS MODEL, electric start, 2,400 miles, must sell. 478-4959.

1968 SUZUKI 200, GOOD CONDItion. Reasonable offer. Helmet included. 478-9418.

1960 ROYAL ENFIELD 700 C.C. broken clutch. Offers over $300. 383-4743.

'62 MATCHLESS, $450 OR SWAP for pickup. Gov't. tested. 656-8377.

'68 HONDA 350. MUST SELL. $500 or offers. 477-4353.

1967 T R I U M P H BONNEVILLE. Best offer. Call Luke, 386-8341.

77 MOTORCYCLES

CLEAN, USED BIKES

1970 Norton 750 S	$1150
1970 BSA 500	$950
1969 Tri. 500	$895
1968 Tri. 500	$795
1968 BSA 441	$635
1966 BSA 650	$695
1970 Yam. 200 cc	$585
1969 Yam. 180	$550
1968 Yam. 180	$495
1969 Yam. 180	$425
1967 Yam. 305	$525
1969 Yam. 125 cc	$425
1966 Yam. 250 cc	$350
1968 Yam. 250 cc Enduro	$465
1969 Suzuki 350 cc	$695

Easy terms available
MULLINS MARINE SALES LTD.
925 Yates 382-1928

MINIBIKE SPECIALS
Complete Frame kits, all parts, except motor $89.50. New 3 h.p. Briggs and Stratton motor special $74.44.
VIC. LAWN HOSPITAL
834 Johnson 386-8338

CYCLE CENTRE
Kawasaki Motorcycles
New and Used
LES BLOW'S MOTORCYCLES
2940 Douglas 384-7843

ALL NEW!
HONDA MINI!
Ideal for Xmas gift.
Now only $299.00
BROOKLANDS MOTORCYCLE SALES
937 FORT ST. 383-5926

'68 TRIUMPH BONNEVILLE 650 c.c. New pistons. $900. 479-5435.

250 HONDA SCRAMBLER, GOOD condition, tested, $350. 477-3210.

'67 HONDA 90 SPORT, GOOD shape, new motor, $250. 592-4393.

'58 NORTON 600 TWIN. '67 DUNE buggy. After 5:30 p.m. 386-7944.

1968 HONDA CB 350, 4100 MILES. 652-2048.

1970 350 SUZUKI, 4000 MILES OF warranty left. $800. 383-6813.

1970 SUZUKI T250, LIKE NEW. $675. 383-5186, 1569 Brooke.

'65 HONDA S90. FITTED FOR Trail, $160 firm. 479-5625.

1969 B.S.A. 441, ONLY 2100 MILES $650. 386-9923.

78 BICYCLES

10-SPEEDS IN STOCK

ELIMINATOR	$79.95
$10 down	$4 month
IVERSON	$89.95
$10 down	$5 month
MUNSHEE	$89.95
$10 down	$5 month
MUNSHEE, de luxe	$99.95
$10 down	$5.25 month
KENT, de luxe	$120
$12 down	$6.25 month

All time payments over 2 yrs.
MULLINS MARINE SALES LTD.
925 Yates Street
382-1928

"APOLLO" 10-SPEEDS
These have centre pole brakes with safety levers and chrome fenders. $89.95.
ROBINSON'S
1307 Broad St. 385-3429
41 years serving Victoria

10-SPEED BIKES. 4 DIFFERENT models, good stock in now. Don't wait. Deposit will hold for Christmas. Ed's Rod, Gun and Cycle, 1317 Esquimalt Road. 386-2711.

RUSS HAY BICYCLE SHOP
2542 Government 384-4722
Where you park at the door!

1968 YAMAHA 250 ENDURO, 375 miles, 13-tooth sprocket, excellent condition, $575. 642-3246, at 6 p.m.

FOR SALE — C.C.M. 10-SPEED bicycle, front and back lights, fenders. $90. 388-7049.

BOY'S 22" BIKE. GIRLS 20" bike. Need tires. $10 each. 382-2852.

LIKE NEW, 10-SPEED, $80 OR best offer. 382-3604.

BOY'S 26" RALEIGH 3-SPEED. Good condition. Asking $45. 478-6476.

80 BOATS AND MARINE

VAN ISLE MARINA
SPECIAL VALUE

36-ft. BRIDGEDECK, 135 H.P. Perkins Diesel installed new 1968, less than 400 hours. Cruise 8 knots, can sleep 8. Auto. pilot, phone sounder, heat plant, refrig. and many other extras. Boat is out of town. Phone us to inspect $19,500

FRASER '30' all-fibreglas sloop, new this year. Fully equipped $14,500

32-ft. GRENFELL, 265 H.P. Chrysler, very fully equipped, in immaculate condition $20,000

46-ft. BRIDGEDECK, G.M. 6-71 diesel, 2 heads, shower, cruise 12 knots $25,000

37-ft. FIBREGLAS twin screw, command bridge, dual controls, low hours, boathouse $43,500

16-ft. OB cabin boat, $650. 21-ft. OB cruiser, $1,995. 16-ft. OB fibreglass, $2,500. 33-ft. workboat, $2,500. 21-ft. Bryant IB-OB, $3,500. 27-ft. cruiser, $4,950. 32-ft. displacement, $6,250. 26-ft. Chriscraft, $8,500

97 FURNITURE

WE ARE SELLING OFF HALF our stock of furniture to make room for our indoor boat showroom. No reasonable offer refused. 9-5:30 p.m., 8-9 Thurs. and Friday. Terms up to 36 months. No down payment. 9781 Second St. Silverwood Boat Brokers — Sidney Furniture, 656-1675.

REPOSSESSED 3 ROOMS OF MODERN WALNUT FURNITURE, DECORATOR COLORS. TAKE OVER SMALL PAYMENTS. PHONE MR. BELL, 386-3450 OR 384-9088.
CONTINENTAL FURNITURE
881 JOHNSON STREET

KILSHAW'S AUCTIONEERS
Buy — Sell — Appraise
1115 Fort 384-6441

PAY CASH AND SAVE
See Our Ad Under Miscellaneous
PANDORA FURNITURE LTD.
NEW AND USED FURNITURE
1050 PANDORA AVE.
383-6319

3-PIECE SECTIONAL CHESTERfield, $225; round ceramic coffee table, $20; occasional chair, $25; trilamp, $15. 382-8737.

DRAPES DAMASK AND NET; Chest of drawers, excellent condition. Reasonable. 382-0282 after 6 p.m.

GOLD SECTIONAL CHESTERfield, $75; Rose sectional chesterfield, $50. Both above good condition. 479-6048.

GET AN OFFER
LUNDS AUCTIONEERS
926 FORT 386-3308

WE BUY YOUR FURNITURE, household goods, pictures, tools, etc. Best cash prices. 386-0462

SEMI-RETIRED UPHOLSTERER will re-cover your chair, $20 labor plus fabric. 478-1262.

DANISH UPHOLSTERY
Estimates—Delivery—Pickups Free
Phone 652-1591 Anytime

THE BRITISH UPHOLSTERY SHOP
381 JOHNSON ST. — 385-2222
Round needle point stools, walnut.

TURQUOISE SECTIONAL CHESterfield. Good condition. $150. 479-3507.

2 WALNUT BEDROOM SUITES, $97.50 and $148. House of Furniture, Burnside at Harriet. 382-1344.

OAK QUEEN ANN STYLE tables, chairs, cabinet. Chesterfield and chair. 384-0951.

BURLED WALNUT BEDROOM suite, $80. No mattress or spring. 386-0428.

2-PIECE BROWN CHESTERFIELD suite, dinette table and 4 chairs, green leather rocker. 477-2852.

98 TV, STEREO, RADIO SALES AND SERVICE

OUR BIG
25TH ANNIVERSARY
COLOR SPECIAL
1971 Accucolor
Mark II 26"
Danish Walnut Console
$688.88
Includes Complete
1-Year Service Policy
QUADRA SERVICENTRE
3514 Quadra 385-6422

GOOD TRADE-INS
19" SILVERTONE, EXCELLENT CONDITION ONLY $69.95

19" RCA WITH STAND ONLY $119.95

RCA DE LUXE 3-WAY COMBINATION ON CASTERS ONLY $349.95
RCA 3-way combination, in good condition Only $229.95

THE TRADERS
715 FINLAYSON
(BESIDE MAYFAIR)
388-6264
OPEN NIGHTLY 'TIL 9

CITY WIDE
TV RENTAL
1971 Zenith and Electrohome TV's. Color or black and white. All sizes, as low as $7 monthly. Free Delivery.
CITY CENTRE TV
658-8385
For TV service black and white or color. Service charge $4.50.

RENTALTV
1971 black and white and color. Portables or consoles.
BUTLER BROTHERS
1720 Douglas St.
383-6911

ADMIRAL COLOR SPECIAL
1970 MODEL WITH DOORS, 25"
REG. $960. NOW $750
ATLAS STEREO CENTRE
764 Fort 385-2712

CAPITAL CITY ELECTRONICS SPECIALS
Antenna installations or repairs, $15 plus parts.
Black and white TV overhaul, $18 plus parts.
CERTIFIED TECHNICIANS
385-1014

CLEARANCE OF ALL
1970 MODELS
Clearing out 50 rental units 20" Electrohome and Zeniths, also 25" colour TVs.
CITY CENTRE TV
658-8385

TV RENTALS
The Best TV Rental Service
From as Low as $7.00 Per Month
PHONE TODAY — 385-2435
MAIS FURNITURE
1821 Cook Street

STEREO WORLD
SERVICE CENTRE
SPECIALIZING IN FINE AUDIO
Components and Tape Recorders
FACTORY WARRANTY
Dual, Scott, Sony, Dynaco
726 Yates 388-7233

MONARCH 50-WATT AMPLIFIER with AM-FM tuner. Shelving speakers, headphone. Brand new system, valued at $390, $275, firm. Can be seen anytime. 1315 West Burnside. 479-5090.

ONE DE LUXE FLEETWOOD walnut combination with six speakers, stereo, radio, record player and black and white TV. Cost $800, for $350. 656-2251.

STEREO CASSETTE RECORDER, speakers included. 9 months old. Used little. Excellent sound. Cost new $165. Offers. Phone 592-2196 anytime.

FOR SALE: SONY T.C. 209 stereo tape recorder, complete with pre-recorded tapes and accessories. Cost new $325, asking $200 or offers. 893-6320.

BLACK AND WHITE ELECTROhome TV. New picture tube. Dellcraft cabinet. $125 or offers. 385-3134 after 6, anytime weekends.

1970 WESTINGHOUSE, BLACK AND white portable TV, unused, worth $250, will take offer nearest $175. 388-4569.

REC ROOM TVS FROM $19.95 UP. Good running condition. Economy Furniture, 3268 Douglas. Open until 9 every evening.

SONY STEREO RADIO-RECORD player component. Cost over $600, sacrifice for $375 or best offer. Cash. 385-7250.

GREGG'S TELEVISION
and Radio Service 658-5497
Guaranteed Repairs
Gov't Certified Technician

SONY TC 110 CASSETTE TAPE recorder. Brand new, selling $110. Cost $155. 592-4690.

ELECTRON
TV rental, sales, service
100 W. Burnside Rd 383-5432

KILNER'S TV SALES-SERVICE
BLACK and WHITE and COLOR
592-4315 ANYTIME

3-YEAR-OLD 23" ELECTROHOME console TV. Excellent condition, $150. 477-4567.

PANASONIC STEREO TAPE RECORDER automatic reverse, like new, sacrifice. 386-8147.

19" MARCONI TV WITH STAND, new picture tube, $90. 477-4955.

ONE G.E. PORTABLE STEREO. Ph. 477-8453.

20" FLEETWOOD TV. CALL after 4:30, 384-5016.

1965 ZENITH TV, VERY GOOD condition, $75. 385-5842.

19-INCH MARCONI PORTABLE TV, good condition. $50. 386-1987.

1-YEAR-OLD 19" PORTABLE TV, $80. 478-1258.

98 TV, STEREO, RADIO SALES AND SERVICE

19" GENERAL ELECTRIC PORTable TV, nearly new, $75. 382-7650.

23" R.C.A. VICTOR. NEW VISTA. Practically new. $100. 384-0347.

25" RCA TV, BLACK AND WHITE. Good condition. 382-9758.

99 GROCERIES, MEAT AND PRODUCE

HARVEY'S MEATS

FRYING CHICKEN WHOLE	39c lb.
MINCE SHOULDER STEAK	79c lb.
PORK CHOPS END CUTS	79c lb.
BONED AND ROLLED ROAST PORK	89c lb.
HOME CURED SLICED SIDE BACON	79c lb.
STANDARD SIDES OF BEEF	68c lb.
SIDES OF PORK	45c lb.

Budget Terms Available
Turn in to our free parking lot while shopping
HARVEY'S
2709 Quadra St. 383-2031
CLOSED WEDNESDAYS

THE WAREHOUSE WHOLESALE Food Distributors, 47 Songhees Rd. First turn left — 100 feet past — Johnson St. Bridge, prices effective Fri., Sat. Open to the public daily 9 a.m. to 9 p.m. Open Saturday 'til 6 p.m. We reserve the right to limit quantities. Bananas, Number 1, Golden Ripe, 10 lbs., $1; Fresh Pork Spare-Ribs, lb., 37c; Canada Choice Lean Roast of Beef, Ranch Style, lb. 39c; Ballet toilet tissue, 4 rolls, 39c; Mom's Margarine, 3 lbs. 56c; Sunrype Blue Label B.C. Apple Juice, 3 48-oz. tins, $1; Fresh Lean Pork Butt Roast, lb. 47c; B.C. Red McIntosh Apples, 4-lb. cello bag, 49c.

EXTRA SPECIAL

MEAT LOAF Mix	2/89c
SIDES	59c lb.

Cut, Wrapped and Frozen
Budget Terms Available
ALBERTA MEAT DISTRIBUTORS LTD.
1811 Cook St. 383-3012

VICTORIA BAKERY
15 loaves for $2.87
Sliced or Unsliced
822 Yates 382-0221

SAVE! SAVE! SAVE!
Do it yourself. Alberta grain-fed Red or Blue Brand sides of beef, 59c lb. Super Low Cost Market, 899 Esquimalt Rd. 382-8196. We will cut, wrap and freeze for you at 9c a lb.

SHOP AT "THE WAREHOUSE" Wholesale Food Distributors 47 Songhees Rd. first turn left — 100 ft. past the Johnson St. Bridge. Open daily 9 to 9; Sat. till 6 p.m.

WANTED YEAR AROUND source of organically grown carrots, and other vegetables. 383-6236 evenings or 386-7188 days.

APPLES — APPLES — APPLES
Better apples at better prices. Saanich Orchards off Stelly's Cross Road. 652-2009.

FIRBANK FARM
1190 ROYAL OAK
Fresh cabbage, carrots, potatoes. Open daily, 9 a.m.-5:30 p.m.

25 LOAVES SLICED $5
VICTORIA WEST BAKERY
418 Craigflower 385-9534

S-T-R-E-T-C-H-E-S Your Food Dollar
VICTORIA MEAT MARKET
629 JOHNSON STREET

FREEZER SPECIALS
LAKEHILL FRESH MEATS
3962 Quadra at McKenzie 479-6433

HOTHOUSE TOMATOES — 1288 Santa Rosa.

100 MISCELLANEOUS FOR SALE

SLEGG BROTHERS LUMBER LTD.
One block south of McKenzie Ave., on Quadra.
"The yard that keeps guard on your pocketbook."

MOFFAT APPLIANCE SALE
We are overstocked and our inventory must be reduced.
62 Refrigerators
84 Ranges
6 De-luxe dishwashers
Moffat's 30" Harvest Gold range. A truly beautiful range. Reg. price $289.95, save $60, Clearance Price $229.95
Moffat's 13.0 cu. ft. Harvest Gold Frost-Free fridge. No defrosting ever in refrigerator or freezer. Reg. price $414.95, save $85, clearance price $319.95
Moffat's undercounter de luxe dishwasher, 5 cycle, Push button controlled. Reg. price $419.95, save $90, clearance price $329.95
One-year free service on all appliances.
Are you having trouble shopping during the day? Phone Mr. Price at 479-7151 and arrange an evening appointment at your convenience.
Slegg Bros. Lumber Ltd.,
3955 Quadra St.,
Phone 479-7151

ANTIQUE OVAL MIRROR ON OAK base, 2 antique hostess chairs. Hide-a-bed, 30" Hollywood bed, 2 bolsters, 6'6"x9' Axminster rug, small tables, old armchair, lamps and drapes, portable typewriter, 30" range, 24" range, stainless steel sink, double cement tubs, old porcelain sink with drainboard, 30-gallon hot water tank, Hoover vacuum cleaner. 382-8375.

BRONZE TONE ARBORITE table and 4 chairs; wardrobe trunk; men's new (never worn) black oxfords, English make; boys' plaid new dressing gown; skates 13 and 6 (as new); toy projector; boy's and girl's good clothing 12-14; sewing material yardage. Wanted: Card table and chairs, lino carving tools. 592-7773.

MOVING OVERSEAS, MUST sell: 2 pairs Gresik skis, complete with bindings, poles, boots, size 7 and 9. Used 1 season, $65. 2 pair skates, men's and woman's size 7 and 9. Hardly used, $18 for both. New coffee table, $20; great for gift. Also used teak desk, 48"x24", $150. 652-1481.

TWIN BEDS, COMPLETE, $75; dresser, $50; drawer, $30; student desk, $10; bookshelf, $10; piano bench, $7; green rug, $10; all in very good condition. 125 South Turner Street.

XMAS CARDS "BUILDINGS OF Victoria" by Elmay, available at Davidson's and Treasure Cove Artisans in Victoria, Pauline's Handicrafts in Sidney. $5 per 100, $1 per 12. 386-0595.

10-IN DE WALT RADIAL ARM saw, as new, $200; 35-in white automatic range, $55; rangette, new, $35; slide projector, $30; 384-5113 evenings.

HOUSEHOLD FURNITURE, NEW single bed, chest of drawers, vanity, music bench, bookcases, trilamp, china. 385-5283, 20-140 Douglas Street.

EQUATORIAL MOUNTED TELEscope; fish bowl pump; clothes rack; magnejector books; etcheasketch; Storkticker; Dream Jeanie; sewing; dominos. 384-2861.

SERVAL ELECTRIC FRIDGE, $35; small electric stove, $25; chesterfield and chair, $50; R.C.A. TV on stand, $35. 382-4071.

PROPELLER ANCHOR, 3 H.P. Lawson utility trailer; counter mini spin dishwasher, $45. 383-7760, 384-2302.

VIKING 30" RANGE, WINDOW clock, Frigidaire fridge, 28"x64", $30. Chrome kitchen table, $5. 477-4261.

PING PONG TABLE, CAMPING equipment, coins, antique gun, two 8 ft. and one 4 ft. fluorescent lamps. 382-0950.

HOOVER APARTMENT WASHER, new condition, used twice. Forced to sell, $120 or nearest offer. 388-6416.

EXTRA SPECIAL, 27 LBS., $8.30 Babe's Honey. 1698 Lynsdowne.

100 MISCELLANEOUS FOR SALE

EATON'S
WAREHOUSE SALES
749 VIEW STREET

FURNITURE GIFT IDEAS FOR BUDGET WATCHERS

NEW TWIN STUDIO LOUNGE — 1 only. Blue floral.	$129.95
3-PIECE CHESTERFIELD SUITE — 1 only, new. Blue.	$149.95
PORTABLE 12" RCA TELEVISION SET — 1 only, new.	$124.88
NEW LOVE SEAT — 1 only, goldtone.	$99.95
DINETTE CHAIRS — new. Each	$7.85

SHOP MONDAY 'TIL 6:00 P.M.

Have your favourite pieces of furniture refinished to match your newer furniture. Our expert furniture refinishers will be glad to give you a free estimate. Have your fridges and freezers recolored, too. Just call 385-1311, local 239.
THE BAY

CONN ELECTRIC ORGAN, 9X6 Chinese hooked rug, grey broadloom 9x12, 9x6, bamboo drapes suitable for cabin. Bathroom sink with new fixtures. Commerical hair dryer, hockey outfit size 12, skates size 5, 2 bedroom light fixtures, 1 outdoor, new tuxedo and grey blue suit for 5'2", size 36. Short muskrat fur jacket, size 14, new '63 Chev. 2-door seat covers. Phone 479-4823.

SINGER CONSOLE SEWING machine and stool, $85; 5-light brass Colonial chandelier, $25; lady's Spalding golf clubs, bag and cart, 2 woods and 4 irons, $50; set of 10 Encyclopedia, $10; 8" bench saw, $40; wooden garage doors, 90"x76", $20. 383-5091.

BASEMENT SALE, HOPE CHEST, single bed, small dressing table and chest, 7 unit intercom, antique radio, chairs, books, brass, Chinese hook rugs, dolls, toys, pictures, and many miscellaneous items. Sat. and Sun., 592-6283.

TAPE RECORDER, $10; ELECTRIC train, $5; skates, size 13, $2; soccer boots, size 1, $2; bird cage, $2; drapes, 3 width, $15; 2 width, $10; enamel garbage burner, $25; imitation log fire, $25; '60 Vauxhall, $200. 384-0815.

TWO 8-PIECE DINING ROOM suites, $149.95 and $350; Set of blue love seats, $119.95; 3 limed oak occasional tables, $44.95; oak china cabinet, $150; glassware, etc. Eddy's furniture, 414 Craigflower. 385-5219. Open nightly 'til 9. Sundays 1 to 6.

CRAFTSMAN DRILL PRESS, INdustrial bench model, $150; Elgin 7½-h.p. outboard motor, like new, $150; Vean 8-track stereo tape player, new, 12 or 110 volts, retail price, $147, sell for $80. 479-2990.

CONNOLLY'S
Lawnmower service and repairs. Rebuild and repair air cooled engines. Expert sharpening and repairs.
2100 Douglas 382-5313

HAVE PURCHASED SIMPSONS-Sears Kenmore automatic washer, am selling Simplicity wringer washer with timer and pump and double wall tub. $40 or best offer. 384-3158.

UNLIMITED FIREWOOD FOR donation to support Rover Scouting. 500 block, Rithet Street. Sunday only. Information, Barry 385-4702, or Walt, 592-2910.

16-MM SOUND PROJECTORS. New tapes, $1.50 per reel. 15-watt amplifier. Stamps of all nations, mint and used. Press camera. 477-2773.

$35 SPRING HORSE, $18; ARBORite buffet, $38; Reel power mower, $30; 36' wooden extension ladder, $15; Trike, $3; Child's sewing, $3. 477-5372.

HAVE PURCHASED SIMPSONS-Sears Kenmore washer and dryer, am selling washer and dryer with washer needing slight repair. Will accept best offer. 477-4905.

DOUBLE BED BEDROOM SUITE, $40; green Thistle metal baby buggy, $35; Jolly Jumper and cuddle seat, $4; all good condition. 478-1416.

PFAFF TAILORS ZIG-ZIG, AS new, cost $650, 6 months use, now $375. Natural wood coat racks to outfit a clothing store. 616 Fort. 384-4712.

VOLKSWAGEN CAMPER, $200; Miranda Sensorex camera, plus attachments and filters, $150; Opemus 2-A enlarger plus 55 and 75 mm Belar lenses, $75. 388-9572.

REC ROOM TVS FROM $19.95 UP. Good running condition. One lazy boy chair. Economy Furniture, 3268 Douglas, open until 9 every evening.

NO BAGS! NO RAKING!
See the unique Bolens Orbit-Air lawnmower at
ALF BECKER and SON LTD.
384-6414 2981 Tillicum

HAVE PURCHASED SIMPSONS-Sears Kenmore range, am selling Kelvinator range needing minor repair, $25. Call after 6 p.m., 382-9828.

CHAIN SAWS
New Lombards from $149.50.
Repairs to most makes
VIC LAWN HOSPITAL
834 Johnson 386-8338

ELECTRIC TYPEWRITER, OLIvetti (Praxis 48), $140; collection of paintings, all sizes and styles, $30 each; English made radial easels, $25 each. 383-0854.

910 HOMELITE CHAIN SAW, used 1 month. Will sell for $225 cash. Apply 227 Ontario St. 383-8298 anytime.

PUMP ORGAN, 2 KEYBOARDS, $150; Hoover spin-dry washer, $90; Colonial chesterfield, $70; small trike, $4. 477-4318.

WATERPROOFED TARPAULIN Priced from $5.70 for size 5 ft. x 7 ft.
VICTORIA TENT AND AWNING LTD., 831 Fisgard St. 382-5215.

VAN ISLE VARIETY
945 KINGS
384-4336 383-1347
Good used appliances and furniture

BEST-O-MILK
As low as 13c per quart
TRIAL OFFER 99c.
592-4521 anytime 592-4521

LET "GAL FRIDAY" LAUNDRY and cleaning products help you with all your cleaning needs. Information, 383-6722. Free delivery.

ELECTRIC HOT WATER TANK, 40000 Watts Input, 30 Imperial gallons. Glass lined, good condition, $25. 386-2529 after 6 p.m.

DEMOLITION SALE
Used bricks, lumber, toilets, hot water furnaces etc. Apply at 3605 Douglas Street. Bob's.

COMPLETE SET OF 4 MATCHING oval rugs with underpadding, 2 9x12, 1 10x8, 1 6x8; room divider. 383-8094.

BEVELLED MIRROR 3'10"X2'4", $25. Laundry tub and stand, mixing faucet, $30. Ornamental electric fireplace, $15. 479-6945.

MAPLE BEDROOM SUITE; chesterfield suite; dinette suite; Underwood typewriter, sewing machine. 382-3825.

SET OF TOP FLIGHT IRONS, Golf bag and winter or summer golf spikes, size 11-12. Good condition. 385-4786.

LARGE CRIB, $20; EXTENSION gate, $2.50; toddler trike, $2. 477-6490.

KENMORE WRINGER WASHER, 2 yrs. old, $70. 9x12 cabin tent, $39. Dinette suite, $40. 386-7177.

MILWAKEE SAWZALL, 12 VOLT battery operated, $80. Like new. 383-0187.

ROYAL TYPEWRITER, $40; Ronson hair dryer, $25; Pioneer chain saw, $90. 479-1928.

INDOOR-OUTDOOR CARPET — brand names. $25 per cent discount. Knightsbridge. 385-3633.

SETTEE: LOVESEAT, HOLLYwood single bed; 9x12 carpet; table and two chairs. 385-2753.

CONCRETE BLOCK INCINERATors, $15.95 — installed. Neat and durable. Casco, 592-4161.

4 H.P. 24" DAVIS RIDING mower, new $325 sale for $200 or best offer. 386-0135.

HUB FURNITURE
715 Johnson 384-6425
Buy and Sell Good Used Furniture

OLDER STYLE 3-PIECE CHESterfield suite and carpet, excellent condition, 477-1615.

MOVING, FURNITURE AND miscellaneous items for sale. 592-7469.

MOVING, KENMORE 2-SPEED automatic washer, nearly new, $175 477-1713.

100 MISCELLANEOUS FOR SALE

BRIGHT RED
WAREHOUSE
ANNOUNCES
A Bargain Basement
In new and used Furniture and Appliances at RED HOT PRICES
NEW MERCHANDISE

Chesterfield and Chair	$99.95
4-Seater Chesterfield and Chair	$129.99
Hide-a-bed	$199.99
Continental beds, H.B. and Legs	$68.88
1971 25" Color TV	$549
1971 Stereos	$199.99
New Refrigerators from	$179
New Ranges, from	$159

USED FURNITURE AND APPLIANCES

15" Electric Ranges from	$19.95
1 Electric Rangette 110V	$49.95
Refrigerators from	$39.95
Oil Space Heater with fan	$59.95
Gas heater with fan	$49.95
Chesterfields, from	$19.95
Beds with Mattress and Box Springs, from	$19.95
Wood Table, 4 Chairs, China Cabinet	$99.50
Electric Dryer, no venting	$99.50
Glass Door China Cabinet	$49.50
3-Way TV Combination	$159
Oak Dining Chairs, each	$5.95

BARGAIN BASEMENT
ROYAL APPLIANCES
Easy Terms—Free Delivery
Also used Furniture
ROYAL FURNITURE and APPLIANCES
(The Bright Red Warehouse)
733 Johnson St. 388-9021

"PRICE IS RIGHT"
Over 32,000 keys in stock
Lock combinations changed.
Keys fitted to locks, trunks, suitcases. Door closers repaired. Knives, shears, scissors, lawn mowers and saws sharpened.
Two service trucks to give you prompt service
Locks supplied and installed
PRICE'S KEY SHOP
847 Fort St. 384-6221

COMBINATION CAROUSEL
Four only, three-way 23" TV stereo combinations. Fleetwoods and Admirals, all overhauled and guaranteed at prices you cannot afford to miss. These sets were all trade on color TV's. Also one only color combination with new picture tube and sliding doors.
MAIS FURNITURE
1821 Cook St. 385-2435

PRE-CHRISTMAS SALE
MEN'S SUITS
Fine wool worsted suits fashioned in lively colors and styled to spark your wardrobe. Choice of two and three-button styles.
ONLY $59.50
Lay-away now for Christmas.
LES PALMER LTD.
714 View St. 382-2825
Just Up From Douglas
Free Parking

THE POST WITH THE MOST
Cash register, counter scales, coffee grinder, oil tank with pump, 10-speed bike, deep-freeze, auto washer and dryer, round oak table, piano, new hid-a-bed, new student's desk, vanity cabinet, room dividers, etc.
PEOPLES TRADING POST
2510 TRANS-CANADA HIGHWAY
478-3933
Open Sunday, 1-6 p.m.

COMPONENT SPECIAL!
Philco-Ford AM-FM multiplex stereo receiver, pair of quality speakers, four-speed professional changer. Reg. $279.95.
1ST BETTER-BUY SPECIAL, $169.95
Better buy, 704 View, 385-4345

CRAFTMASTER HEAVY DUTY table saw, $60. '57 Consul, open to offers. 478-4569.

SAVE $60 OR MORE. PURE virgin wool carpets. Oriental design. Phone Mr. Butler, 386-2812.

ARBORITE DINING TABLE, woodgrain, 45x36, 2 leaves, $40. 479-5180.

BRITISH INDIA RUG, 9X12, ROSE. New condition. ½ price. $200, firm. 383-9965.

MAKE-UP MIRROR, COFFEE table, inlaid; hair dryer; man's skin and scuba equipment. 383-5659.

HOLLYWOOD DOUBLE BED, NEW condition, $40; Westinghouse 9 cu. ft. fridge. Offers. 477-4103.

WALNUT BEDROOM SUITE, electric stove, both in excellent condition. Phone 385-3215.

ENGLISH MAPPIN AND WEBB 3 piece silver plated tea service. $47. 592-6341.

KITCHEN AND BATHROOM CABinets made to order; 36" vanity, $60. 385-4030.

SPRAY GUN AND MOTOR, KEYsize movie camera. Maple bed. 386-7927 3-8 p.m.

COMMERCIAL SEWING MACHINE 31 K 15 finger. 592-7001.

DIAMOND ENGAGEMENT RING, $50. 385-9892.

2 BOKHARA RUGS, 4'X9', NEW. 382-7807.

SMALL 3 WHEELER SUITABLE 5-6 year old, $15. 388-6969.

100 MISCELLANEOUS FOR SALE

USE YOUR CHARGEX
Take advantage of our low cash prices. Round oak table and 6 chairs, $189.00. Maple dining table and 6 ladder-back chairs, $239.00; 9-pc. red maple dining suite, $319.00; Duncan Phyfe drop leaf table and 6 chairs, $245.50; china cabinets, $31.95 to $159.00; buffets, $39.00 to $159.00; 5-pc. kitchen suites, $34.50 to $168.00; 7-pc. brogueone dinette, $89.00; drop leaf tables, $39.00 to $99.00; console table $79.00; high-back kitchen chairs, 2 for $14.95; 2-pc. chesterfield suites, $59.00 to $329.00; 4-pc. Spanish chesterfield suite, $425.00; hide-a-beds, $159.00 to $199.00; single size side-a-beds, $79.00 to $189.00; armless convertos, $66.00; Provincial occasional chairs, reg. $99.00, cash price, $66.00; 30" electric range with rotisserie, $140.00; refrigerators, $39.00 to $139.00; 110V clothes dryer, $69.00; deep freeze 12 cu. ft., $109.00; TVs, $29.00 to $119.00; portable record player, $19.50; vacuums, $19.00 to $59.00; floor polishers, $5.50 to $14.95; electric broom, $14.95; carpet sweepers, $3.95 to $9.95; wringer washer, $49.00; electric heaters, $3.95 to $19.00; fire screen, $12.95 to $29.95; mahogany nest of tables, $69.00; drop front desk, $69.00; bunk beds, $49.00; 9x12 nylon rugs, $69.50; students desks, $21.95 to $54.50; bookshelves, $14.95 to $49.95; bedroom suite complete with mattress and box spring, $169.00; maple spool bed complete, $79.00; mahogany dresser, $95.00, rollaway cots, $24.50 to $35.00. All types of lamps, coffee tables, small appliances, etc., all priced to sell. Come in and look around.
PANDORA FURNITURE LTD.
New and Used Furniture
1050 Pandora Ave.
Victoria, B.C. 383-6319

MOFFAT
Heavy duty automatic washers will handle 50 per cent more clothes than most other automatic washers. Saves on soap; saves on hot water and completes your laundry chores in much less time.
Now only $298
Matching 18-lb. heavy duty dryer only $198
C. TAYLER
707 Johnson St. 383-3281

FALL CLEANUP!
Leaf sweepers from $33; Parker vacuum sweepers, excellent on driveways and grass, from $254. Free demonstration.
Compost shredders under $99.50.
VIC. LAWN HOSPITAL
834 Johnson 386-8338

NOW'S THE TIME!
YOU came into our store and made arrangements for us to deliver a beautiful ADMIRAL DISHWASHER in time for Christmas. There's a cycle for every cleaning job, including a sani-wash and a rinse and hold. This is a front load large capacity model with a cutting board top. Price is ONLY $349.95 at BUTLER BROTHERS 1720 Douglas St., Victoria, 388-6911.

IDEAL X-MAS GIFT is a used sewing machine from Sawyer's. From $25; start with a used machine and trade within a year for full value on a new one. One year guarantee. Open Thursday and Friday nights 'til 9. Free parking and terms.
SAWYER SEWING CENTRE
"The Store With a Choice"
840 Fort 388-6272

HANDSOME MAHOGANY FRAME mirror 36x24; walnut double bed, box spring and Beautyrest mattress, good condition; camel saddle like new; electric dehumidifier, takes moisture out of basements, like new; night table, white enamel, 2 drawer; old swivel piano stool with glass claw feet; cordless portable barbecue, brand new; coffee table with glass tray. 477-6590.

— LOW PRICES —
— EVERY DAY —
TILLICUM FURNITURE and APPLIANCES
Tillicum at Craigflower
384-1216

PROPANE TORCH WITH 30-LB tank and 10-ft. hose, $65. 700x14 8-ply snow tires with rims, $30. Car stereo tape with speakers, $50. Black and Decker sander, $15. Black and Decker ¼-in. drill, $10. 303 Enfield MK III with 4-power scope, $65. Gas hand gun, 22 calibre with holster, $25. 735 field stages with case, $10. 478-5856 after 10:30 a.m.

MOVING: NEW AVOCADO 12X13 nylon rug. Nylon hall runner, 23x3. 30x60 Bevelled mirror. Old oak library desk and chair. Antique single 4 poster bed. White and gold headboard 4x6. Full length dress mirror on stand. Occasional low-seat chair. All in good condition. 384-7703.

LEATHER ROCKER-RECLINER, $50. Bedroom suite, $60. Americana-Canadiana Encyclopedias, with bookcase, $125; 3 year old Admiral TV, 23" screen, $150. Carpets, plants, other household appliances. 383-2248.

VERY REASONABLE SMALL antique oak chest; 3-drawer desk; wing chair; encyclopedia and stand; mirror; chair with hassock; electric teapot; egg trofler; toaster; iron; wall can opener; pictures; assorted glassware; cutlery and china. 384-9801.

BRAIDED RUG, 9X12; LINED drapes, 49" length; 2 bedspreads; armchair; G.E. polisher; strong door, 34"x78"; mattress; boy's skates, 7½; girl's 4; man's bowling shoes, 8½; man's jacket, 42. Good used clothing, 10-64 years. 385-0178.

NOW ON DISPLAY, NEW CRANE hot-water heating boiler. Complete stock do-it-yourself plumbing and heating supplies at 1478 Poplar Ave. at Fear St. Office phone 477-5114, or home, 592-1462.

SETTEE AND CHAIR, ROLLY wood bed, gas stove, Touch and Sew sewing machine and Bell and Howell movie camera, all nearly new. Owner leaving country. If interested, please call 382-5807.

PHILICHORD PORTABLE ELECtric organ. Treynor twin 15" bass amp. Road race, B.S.R. turntable Chemistry set, microscope, basketball. Back catcher equipment, books, typewriter. 479-4507.

CASH REGISTERS, ADDING machines, etc. Most makes, new and reconditioned. Anker agents, Owen Sons and Richardson Ltd. now at 2101 Government St. Phone 383-7184.

BRAY REFRIGERATION LTD.
8' and 12' Dairy and Produce, used walk-in Coolers.
1903 Cook St. 384-7425

HAVE PURCHASED SIMPSONS-Sears Kenmore automatic washer, am selling Inglis wringer washer, in good condition. $75 or best offer. 382-6698.

AS NEW, GREEN NYLON carpet, 6'9"x8'; $25; coffee table, $8; new mirror, 28x15, $4; 6x6 indoor runner, $11; small Persian prayer rug. 386-9105.

FOR SALE: 6 DOLLS, BARBIE Baby Chatty Baby, complete with wardrobes also doll carriage and crib. 2 kitchen lights fixtures. 592-4148.

MOVING TO EUROPE, MUST sell: TV, $20; vacuum cleaner, $10; large carpet, $10. All good condition. 312 Masters Road.

SIZE 12, MUSKRAT BACK FULL length coat. Was $500, as new, $200. 393-2483.

RUSSIAN SQUIRREL STOLE; boat larp, 7x14; Hultle Clarinet, all as new. 384-6683.

LADY'S ACCORDION, WRINGER washer, Seigler oil heater, kitchen oil heater, 386-0410.

CLASSICAL AND JAZZ RECORDS, buck hunting knife. All as new, 382-0357.

LADY DEMONSTRATOR OFFERS new trim Gym $50 off, selling at $48. 592-4001.

NEW CONDITION, 1968 VIKING fridge, $210. 394-6926.

MELTON MOWBRAY PIES FOR Christmas. 479-2424.

7 CU. FT. WESTINGHOUSE fridge, $35. 384-7813. All Temp.

WET SUIT AND ACCESSORIES, $35; Judogi, size 2, $4. 479-6932.

MISCELLANEOUS HOUSEHOLD and gardening effects. 658-5659.

100 MISCELLANEOUS FOR SALE

WAREHOUSE CLEARANCE

30" WHIRLPOOL RANGE, WORKS WELL. ONLY	$69.95
AS NEW UPHOLSTERED BAR. ONLY	$94.95
SALMON PINK HIDE-A-BED WITH SPRING-FILLED MATTRESS. ONLY	$139.95
SIMMONS WINNIPEG COUCH IN EXCELLENT CONDITION. ONLY	$89.95
5-PIECE DINETTE IN EXCELLENT CONDITION. ONLY	$49.95
SPLIT SOFA AND ARM CHAIR IN GOOD CONDITION. ONLY	$49.95
LARGE SELECTION OF BEDROOM FURNITURE AT LOW, LOW PRICES.	
1 RED GO-GO CHAIR ON CASTORS ONLY	$59.95
1 SET OF 39" BUNK BEDS WITHOUT MATTRESSES	$19.95

USED BEDS—LARGE SELECTION OF ALL SIZES.
THE TRADERS
715 FINLAYSON
(BESIDE MAYFAIR)
388-6264
OPEN NIGHTLY 'TIL 9

INVALID AIDS
For Sale or Rent!
WHEELCHAIRS
CRUTCHES
COMMODES
WALKERS
HEAT LAMPS
VAPORIZERS
MINI HEATERS
RAISED TOILET-SEATS
MONKEY BARS
Many Other Items at Your Patient-Care Centre
SURGICAL SUPPLIES LTD.
A Division of McGill and Orme Ltd.
1012 Broad St. 384-8433

LIGHTWEIGHT SEWING MACHINE
Built by Brother International Ltd.
Quiet, smooth running, does overcasting, blind hems, has automatic buttonholer.
Special
While Stock Lasts
$98
WOODWARD'S SEWING MACHINES
2nd Floor, Mayfair

XXXXXXXXXXX
EATON'S
WAREHOUSE
STORE
749 VIEW ST.
Remember You Can Budget Charge Through Our Customer's Accounts Office, 3rd. Floor
XXXXXXXXXXX

WAREHOUSE CLEARANCE

Several good used rental TVs.	$35-$75
Dumont stereos,	$249-$369
White zig-zag sewing machine, Reg. $149	Clearing at $79
Speed-Queen deluxe wringer washer, was $269	Now $139

No down payments, no payments till January. Open till 9 daily. Independent Buyers Discount Service 804 D Esquimalt 383-1780

ALL MOFFAT RANGES NOW IN STOCK REDUCED TO CLEAR — SEE US BEFORE YOU BUY. THE SAVINGS ARE GREAT.
BUTLER'S
1720 Douglas St. 383-6911

MINI REC-PLAY CASSETTE 35 m.m. Camera Size Unit with counter, built-in mike.
HUDSON'S
TAPE RECORDING CENTRE
1543 Fort at Pandora 382-0923

RUGS LOOK "NEW." IT'S SO easy with RUG-MATE stain removing rug shampoo. Rent electric shampooer for $1.00, plus materials. Clark and Pattison, 760 Bay St. See our ad under Painters for other supplies.

HIP WADERS!
Fresh stock — all rubber — all sizes — $9.95 pr. Chest — $14.95 pr.
ROBINSON'S
1307 Broad Street 385-3429
Serving Victoria For 41 Years

HAVE YOU SEEN THE SIMPLICITY SUPERTWIN at HENDRICKSON AND SON APPLIANCE SALES AND SERVICE
811 Fort St. 388-6122

9X16' BEIGE CARPET, $95; matching drapes, $25; 24'x48" hall runner, $25; 3-brush fence polisher, $30; vacuum, $20; brown chesterfield, $65; 3'x5' fence posts; basement odds and ends. 477-8134.

NEW AND USED WASHERS AND dryers. Island Washer Sales and Service, 615 Chatham, 382-6413.

A.B.C. ELECTRIC — 382-7221
New and rebuilt Appliances, Vacuum Cleaners, Polishers, etc. One-year warranty, good selection. Reasonable prices. 821 Fort St.

HAVE PURCHASED SIMPSONS-Sears Kenmore dryer, am selling built-in Tappan dishwasher and Frigidaire dryer, $175 for the pair. 386-0295.

ALUMINUM STORM SCREEN door, 2'10"x6'8", brand new, $25; Viking 5 mahogany console radio phono, $65; asborite

125 PETS AND SUPPLIES

TROPICAL BREEZE AQUARIUM
897 Esquimalt Rd.
Across From Maverick Markets
384-3625
10-GAL. STARTER KITS COMPLETE $19.95
HEATERS $3.19 — PUMPS $3.19
Large Selection Marine and Fresh-Water Books
LARGEST SELECTION OF FISH AND PLANTS ON THE ISLAND CHARGEX

SPAYED 12-YEAR-OLD BORDER Collie, needs good home. Gentle, quiet and obedient. Phone 382-2580 or 382-7406.

FOR SALE: 5 MALE PUPPIES, Irish Setter-German Shepherd cross. $10 each. Purebred Irish Setter bitch, 3 years old, $45. 478-4866.

COUNTRY HOME FOR IRISH Setter. Spayed female. Good hunter. $50. 477-3393.

2 BURMESE CATS, 15 MONTHS old, spayed females. Beautiful dispositions. $25 each. 383-6776.

YOUNG POODLES, TOYS AND small miniatures, black, brown or white. Moss Glen Kennels. 743-9704.

ADORABLE, BLACK, PUREBRED poodle puppies, 6 weeks old. 592-3767.

FEMALE WHITE SAMOYED, 6 months old, $50 or best offer. 479-5940.

WANTED, A KEESHOND, FEmale. Phone 746-5580 or write D. N. Pryce, RR2, Duncan.

SAINT BERNARD FOR SALE, male, 4 years old, good temperment. 385-8698.

WANTED: SAMOYED-BORDER Collie cross puppy, or similar cross breed. 656-3039.

FREE TO GOOD HOME, MEDIUM size dog. Chihuahua cross, toy terrier cup for sale. 479-2261.

APRICOT TOY POODLE PUPPY, pedigreed, shots and trained. $100. 477-8165.

8 WEEK OLD, PUREBRED SILver miniature poodle pups. 478-3233.

SMALL TYPE, 2 MONTHS OLD pups. $15. 383-0109.

6-WEEK-OLD PUPPIES, $5 EACH. Sidney area. 656-2358.

SMALL WHITE POODLES, 7 weeks, $75. 656-3900.

REGISTERED ENGLISH COCKER puppies. 479-2115.

PEKINGESE PUPPIES.
743-2701, COBBLE HILL

REGISTERED WIRE-HAIRED FOX terrior puppy, male. 384-5429.

TOY APRICOT POODLE PUPpies, registered. 477-3573.

4 ORANGE SINGING MALE CAnaries. $20. 656-5005.

PUREBRED APRICOT POODLES. Registered $75. 479-7620.

ATTENTION BIRD LOVERS. Aviary for sale, cheap. 478-4655.

BABY BUDGIES, JUST OUT OF nest. Call Alan at 477-3749.

PUPPIES FOR SALE. MOTHER Samoyed, $15 each. 478-4895.

PUP REGISTERED, CHIHUAHUA male up for stud. 652-2733.

BEAGLE PUPPIES, REGISTered, shots. 479-6434.

SIHMESE KITTENS.
384-6505

2 AQUARIUMS, FISH AND ACCESsories. Must sell. 386-7653.

BABY GERBILS FREE. 477-7137.

127 CHICKS, POULTRY, HATCHING EGGS, SUPPLIES

INCUBATOR FOR APPROXImately 200 eggs. Will sell cheap. 478-4655.

YOUNG PET, SILVER SPANGLED Hamburg Rooster. 652-2581.

128 LIVESTOCK SUPPLIES AND EVENTS

J & J SPANISH SPUR
SADDLERY
NOW OPEN WITH
10% OFF!
All new saddles and tack

We BUY, TRADE and SELL used saddles and tack.

Get your horseman's
CHRISTMAS CARDS
Direct from
The Leanin' Tree Ranch

We do all SADDLERY REPAIRS and will custom make to your specific needs.

4025 WILKINSON RD.
479-1146

SAVE YOUR LEATHER RIDING boots, wear our waterproof Western and English type boots. Good looking, dry, warm, and comfortable, $13.95-$19.95. Rain slickers and hat covers. Western and English at $1.25. Visit our store. It's for Horsemen and Women at 2901 Douglas at Market. Shank's Saddlery.

4 HORSES
AQHA Registry

Nice dispositions, well-trained, near new 4-hose van. All or part. Make an offer. 754-9672, Nanaimo.

THE ALISON ROBB RIDING School is continuing as usual at its new location — Sunny Lane Stables, McHaffie Road. How about a gift certificate for riding lessons as a Christmas stocking stuffer. Phone 652-2635 or 652-2495.

A XMAS HORSE?
Ashamed of that hard, raggy bit of leather? Trade it in on one of our many new saddles. Let this be a horse's Xmas as well as yours!
BUCKERFIELD'S
506 Pandora 384-7181

GIVE YOUR MARE A 1971 Centennial gift. Book her to handsome, thoroughbred stallion Alibhai's Dime. Disposition perfect. First offspring on track 1970. All winners. Remember ALFO. 656-3698.

DRIVING CART, $95; FOUR wheel buggy, $150; Harness, $95; A pair of heavy duty wheels and axle, $30; New stock of Western styled jackets. See them at Shank's Saddlery, 2901 Douglas St.

16 HANDS REGISTERED ½ MORgan, thoroughbred. Sire Jet Traveler, Dam Miracle. Bella 15 hands Palamino quarter horse. Will board reasonable until spring. 479-3490.

CHILD'S DREAM—REGISTERED ½ Arab pony. Well mannered, gentle, 13 hands, used to traffic. Will board 'til Christmas. 652-2740 evenings.

HORSES BOARDED, COMPLETE care. Gordon Head area. Close to Mount Douglas Trails. 477-1260.

FOR SALE: 2 REGISTERED quarter horses, one filly, one gelding. J. Lock, 246-9310.

BOX STALL AND COMPLETE care for your horse. West Saanich Rd., near Trails. 479-4919.

REGISTERED ANGLO ARAB gelding. Experienced riders only. 746-7357, Duncan.

BIG HOLSTEIN COW, HIGH PRODducing, quiet and easy to milk. 658-5629.

7 YEAR OLD APALOOSA GELDing, English-Western, green jumper. 642-3179.

WESTERN SADDLE FOR SALE. 478-5889.

JERSEY FAMILY COW ABOUT TO freshen. 478-6944.

JERSEY CALVES FOR SALE, AND rabbits. 479-6061.

WESTERN SADDLE, CHEST plate and bridle. $80. 479-3280.

2 YEAR OLD FILLY, ALIBHAI'S Dime-Nobody's Fool. 479-2782.

HAY FOR SALE,
656-1802.

GOOD QUALITY LOCAL HAY, $95 per ton. 652-2180.

WOULD YOU RATHER
HAVE A NEW ONE?

Then sell used household goods now with a Classified Ad — Dial 386-2121

130 HEAVY EQUIPMENT AND MACHINERY

BUTLER BROS.

John Deere 1010 Crawler loader, good condition. $4250

Case 310 diesel crawler with angle dozer, winch and canopy. $6250

Fordson Major diesel with backhoe and loader $3600

Keating Cross Road
652-1121, Local 39

CASE 450 LOADER, 1 YARD LOW Boy trailer, '65 I.H.C. Tandem dump, good condition. 652-2679.

WALKER ELECTRIC CAR HOIST, four post capacity, 7,000 lbs. $450. 656-1100 weekdays.

TD9 INTERNATIONAL CAT. $1,000. 388-9202.

135 FARM IMPLEMENTS

BUTLER BROS.

Ford 8N tractor $625
John Deere 320 Tractor with power take-off and 3-point hitch $950
John Deere model B tractor $425
Ford 2x12 mounted plough $150
Ferguson 2x14 mounted plough $155
Dearborn 3x14 mounted plough $225

Keating Cross Road
652-1121, Local 59

BUTLER BROS. EQUIPMENT
Complete Water Pumps
Sales, Service and Installation
Agents for Jacuzzi and Berkley pumps, well tested. Free estimates.
Phone 652-1121, Local 50
2070 Keating Cross Road

WANTED: HEAVY TANDEM DISC harrows, post hole digger for 3-point hitch, poultry netting, 15 doz size egg boxes. D. Naylor, Cobble Hill 743-2075.

NEW JOHN DEERE 10 H.P. riding tractor and mower. Fall clearance $1295. Victoria Jeep, Hillside at Rock Bay.

MASSEY FERGUSON 50, TRACtor, with loader, in top condition. 652-1747.

150 CARS FOR SALE

BRITISH CAR CENTRE

"CORTINA COUNTRY"

1970 CORTINA "1600," de luxe 4-door sedan, automatic transmission and radio $2395

1965 HILLMAN sedan. Only 26,000 miles. Like new car for only $1095

1965 AUSTIN Cambridge station wagon. Ideal dual purpose unit, exceptionally well maintained $1295

1969 M.G.B. convertible with radio. A real clean unit $2495

1959 ZEPHYR 4-door sedan, transportation special, mechanically good $295

VICTORIA'S EXCLUSIVE SMALL CAR CENTRE
OPEN 'TIL 9 P.M.

BRITISH CAR CENTRE
(Div. of Peter Pollen Ford)
Yates at Quadra 384-5555

WILLE MOTORS

'70 VALIANT, 6000 miles $3195
'69 BARRACUDA, must see $2995
'69 CAMARO RS, 327 stick $2895
'69 PLYMOUTH Sports sub, 9-pass. $3595
'69 CADILLAC de Ville, low mileage $3895
'69 RANGER camper Special $2995
'69 POLARA, full power $2495
'69 NOVA 2-dr., 6, auto. $2395
'68 MUSTANG, V-8, auto. $2595
'68 BEAUMONT 2-dr., H.T., V-8 $2495
'68 CHEV Sports Van, V-8 $2495
'67 PLYMOUTH, big 6, auto. $1395
'66 CHEV ½-ton $1095
'66 PARISIENNE, custom sport auto. $1695
'66 COMET S.W., V-8, auto. $1695
'66 FAIRLANE 500, 2-dr. HT, 1 owner $1595
'65 VALIANT Slant 6, 2-dr., $ 995
'65 THUNDERBIRD Landau $2495
'64 OLDS F-85, V-8, auto. $1095
'63 CHEV, 6 auto, radio $695

Backed by one of the Island's Largest Service Centres
3240 Douglas St. 382-2313

"SELECTED USED CARS"

67 Buick Riviera Coupe $3695
65 Comet 4, 4-dr. sedan $995
62 Lincoln Continental $1695
64 Falcon 4-dr. sedan $695
64 Chevy II station wagon $595
65 Sunbeam Imp, 2-dr. $595
62 Volvo 2-dr. sedan $595
64 Ford, V-8, 2-dr. H.T. $595
62 Ford Sunliner Convert. $595
61 Volkswagen Beetle $495
61 Mercury 4-dr. sedan, V-8 $595
62 Pontiac, V-8, 2-dr. H.T. $495
63 Rambler, 6, 4-dr. sedan $595
61 Falcon, 6, station wagon $295
60 Triumph convertible $395

Many more at $50 and up
COLWOOD MOTORS
478-1824
1896 Island Highway

1970 TOYOTA WAGON
Fully equipped with camper unit included. Sink, stove, double bed. This complete unit has only 160 miles.
New List Price $3,039
Reduced $2,689

METRO TOYOTA LTD.
624 Finlayson
386-3516 386-3517

1958 CORVETTE

283, 4-barrel (new) rubber, etc. Priced for quick sale. Phone Nanaimo 758-9951 after Sunday Nov. 15th.

1967 FAIRLANE 500, 289, V-8, 2-door hardtop. One owner. $1,750 or offers. 383-4062.

1998 ISUZU. EXCELLENT CONdition. Tape deck. Best offer. 393-3873 or 479-6900.

T-BIRD
1965 Landau 2-dr. hardtop. All power accessories. 386-8147.

'64 FAIRLANE SPORTS COUPE, V-8 automatic, power steering, in excellent shape. $925. 479-4404.

'58 CHEV. IMPALA, 2-DOOR hardtop, V-8, excellent condition, $650. 384-6017. 1645 Burton Ave.

1960 PONTIAC, REBUILT 283, automatic, good mechanical condition, $450. 652-2383.

1956 STUDEBAKER AUTOMATIC Showroom condition. A steal at $395. 477-3536.

'52 PONTIAC CLUB COUPE, needs motor, $35. 1515 West Burnside.

1970 Maverick, $2285.
Art's Cars, 383-8302.

1964 CHEV SEDAN, STANDARD transmission, near new tires. Good condition, $575. 477-6438.

1952 PLYMOUTH SEDAN. Tested, radio, good condition, best offer. 478-5434.

'59 FORD STANDARD 6, TESTED, $150. '61 Chevy Nova station wagon automatic, $600. 388-9285.

'56 PONTIAC 4-DOOR HARDTOP, good running order, new transmission, $200 or best offer. 479-1376.

SUPERB 1964 PONTIAC CUSTOM sport hardtop, low mileage, new tires. Sacrifice. 382-8048.

327 CAMARO 4-SPEED, JUST tested. Balance of warranty. 385-0107.

1969 KINGSWOOD ESTATE wagon. 383-5131, 384-4242 ask for Rick.

150 CARS FOR SALE

THINKING OF TOYOTA? More people are. At Metro Toyota you can try one and see why it's number one in Victoria. All models and colours, trucks, too. Metro Toyota, on 624 Finlayson, Downtown servicing between Douglas and Burnside.
386-3516

METRO TOYOTA
624 Finlayson
386-3516

YATES STREET MOTORS
847 Yates Street
385-5443 — 385-0031

58 DODGE, V-8, auto. $295
60 DODGE, V-8, auto. $295
60 METEOR, V-8, auto. $295
59 CHEV., 4-dr., h-top, V-8, auto. $345
64 STUDEBAKER, V-8, auto. $395
68 GMC ½-ton, 6-cyl., 4-speed $1695
67 GMC, ½-ton, V-8, 4-speed $1695
60 STUDEBAKER $195
MANY MORE TO CHOOSE FROM

1968 CORTINA G.T. Sedan. Premium unit, with low mileage. Fully equipped.
$1,666

METRO TOYOTA LTD.
624 Finlayson
386-3516

GEM MOTOR SALES
480 Esquimalt Rd. 385-4311

1970 Chev. 4-door Bel Air $3195
1969 Ford 4-door Gal. 500 $2495
1969 Pontiac 2-dr. HT $2695
1967 Rambler 2-dr. HT $1495
1967 Chevelle 4-door $1495
1966 Meteor 4-door $1395
1966 Volkswagen $1095
1962 Ford wagon $495
1960 Plymouth wagon $195
1968 GMC ¾-ton $1995

1969 CADILLAC EL DORADO Private sale. Turquoise, with black vinyl top, all possible extra options including air conditioning. New car condition, with 17,000 miles.

1969 FORD LTD
9 passenger station wagon, power equipped, excellent condition. Call Mr. Kenyon, 386-2458.

'70 FORD ½ PICKUP, '68 CHEV V-8 ½-ton pickup, '69 Chrysler ht, '69 AMX, '69 Mini wagon, '68 Volks convert., '67 Mustang, '66 Parisienne h.t., Accept motorcycles in trade
LES BLOW'S
(BRITISH MOTORS)
2940 DOUGLAS STREET
PHONE 384-7843

1967 LINCOLN CONTINENTAL 2-door hardtop, power windows, seats, steering, brakes and aerial. Also, power head-rests with reclining passenger seat. Tilt wheel, stereo tape, vinyl top, new tires, like new. Low mileage. Extremely reasonable price. 592-4562.

1962 PONTIAC PARISIENNE 4-door sedan, power steering and brakes, 283, V-8, automatic, custom radio and stereo tape, new paint. Tested. Excellent condition. $895 or offer. 652-1481.

$800
400 miles on rebuilt motor. 58,000 on car. 1968 Comet, 2-door sedan. 6, automatic in excellent shape. Must be seen 477-6975.

'68 NOVA COUPE, 350, 4-SPEED, Hooker headers, Lakewood scattershield, 456 gears, Hurst linelock, heads blueprinted, car is immaculate. Must sell. Offers. 384-0901.

1964 CHEV. IMPALA 2-DOOR hardtop, 327 automatic transmission, radio, power brakes, power steering, window washer, vinyl top, tested till Nov., '71, $895. 478-6735.

1965 ACADIAN BEAUMONT CONvertible, metallic green with white top, low mileage, excellent condition, $1,350. Terms can be arranged. 656-4387 between 5 and 7 p.m.

1969 G.T.X.
Green, automatic, full mags. 478-1230.

1965 BUICK GRAND SPORT 445, 4 on the floor, 2-door hardtop, metallic green, bucket seats, black leather interior, excellent condition. 384-6883.

SEIZED! 1965 VALIANT CONVERtible, top condition, 318 engine, floor shift. Buckets. New tires, brakes, shocks. Take over payments. Ph. 385-3016.

BEAUMONT, 1966
Sports de luxe 2-door hardtop, power steering, power brakes, automatic, console, bucket seats, $1,295. 383-5814.

1965 VIVI VAUXHALL, EXCELlent condition. Studded snow tires. $650. 384-4371 after 6, except weekend, anytime.

'64 PONTIAC PARISIENNE CONvertible sport 327, new transmission, top and tires, etc. $900. Call Miss London at work, phone 388-7896.

1955 PONTIAC SEDAN DELIVERY, $200. 1958 Rambler station wagon, $75 or best offer. Both tested. Wayne, 388-5742 after 6.

1962 4-DOOR HT. CADILLAC Fully powered, slightly damaged, $900. 388-1955 between 4-7 p.m., Ab Halfyard.

'69 FIREBIRD 350 H.O., 325 H.P. Power steering, power disc brakes. Mag wheels. 4-speed, vinyl roof. $2,900. 658-5333.

'68 MUSTANG V-8, AUTOMATIC, radio. 479-6241.

1970 MUSTANG GRANDE, 351, V-8, completely equipped, automatic, power steering, disc brakes, radio, vinyl roof, 6,000 miles. 477-3560.

1960 ZEPHYR, MUST SELL, tested, 4 new tires, new paint, rebuilt motor, $350 or best offer. 479-3496.

MUST SELL
66 BEAUMONT convertible V-8, automatic, radio, very good condition, accept older trade. 477-2148.

1962 R-1120 RENAULT STATION wagon, good running condition, government tested, $125. 382-2133 Local 49 Ludwik, between 9-5.

1965 FALCON SEDAN
6 cylinder automatic transmission, radio. Price $995. Phone owner 386-4166.

'55 CHEV BEL AIR 2-DOOR hardtop, 283 automatic. Must sell immediately. First $635 takes. Phone 477-3297.

YOU PAY LESS
AT ART'S CARS

1967 DODGE DART, 2-DOOR hardtop, 27,000 miles. $1,800. 652-2424.

1966 FUTURA SPORTS COUPE, 4-Speed high performance. 383-5097 after 4:30 p.m.

'61 MERCEDES, 67,000 ORIGINAL miles, $650. Phone 592-2547 evenings; days 383-1211.

1962 VALIANT 2-DOOR REBUILT engine, tested, $450. 477-6366, 5-7 p.m.

'64 FAIRLANE SPORTS COUPE, V-8 automatic, power steering, in excellent shape. $925. 479-4404.

'58 CHEV. IMPALA, 2-DOOR hardtop, V-8, excellent condition, $650. 384-6017. 1645 Burton Ave.

1960 PONTIAC, REBUILT 283, automatic, good mechanical condition, $450. 652-2383.

1956 STUDEBAKER AUTOMATIC Showroom condition. A steal at $395. 477-3536.

'52 PONTIAC CLUB COUPE, needs motor, $35. 1515 West Burnside.

1970 Maverick, $2285.
Art's Cars, 383-8302.

1964 CHEV SEDAN, STANDARD transmission, near new tires. Good condition, $575. 477-6438.

1952 PLYMOUTH SEDAN. Tested, radio, good condition, best offer. 478-5434.

'59 FORD STANDARD 6, TESTED, $150. '61 Chevy Nova station wagon automatic, $600. 388-9285.

'56 PONTIAC 4-DOOR HARDTOP, good running order, new transmission, $200 or best offer. 479-1376.

SUPERB 1964 PONTIAC CUSTOM sport hardtop, low mileage, new tires. Sacrifice. 382-8048.

327 CAMARO 4-SPEED, JUST tested. Balance of warranty. 385-0107.

1969 KINGSWOOD ESTATE wagon. 383-5131, 384-4242 ask for Rick.

150 CARS FOR SALE

ENSIGN
CHRYSLER-PLYMOUTH
YATES at COOK

—IMPERIAL
—CHRYSLER
—PLYMOUTH
—BARRACUDA
—VALIANT
SUNBEAM and SIMCA

'62 PONTIAC 2-door sedan, custom radio.
SALE PRICE $595
No down payment
$27 for 30 months

'63 FORD Galaxie "500" 2-door hardtop V'8 motor, 4-speed transmission, radio.
SALE PRICE $1195
NO down payment
$42 for 36 months

'64 PONTIAC Parisienne 2-door hardtop, V-8 motor.
SALE PRICE $1295
No down payment
$45 for 36 months

'64 CHRYSLER Saratoga 4-door hardtop, V-8 motor, automatic, power steering, power brakes, power window, radio.
SALE PRICE $1595
No down payment
$56 for 36 months

'65 STUDEBAKER cruiser V 8 motor.
SALE PRICE $895
No down payment
$40 for 30 months

'65 PONTIAC Strato-Chief sedan.
SALE PRICE $895
No down payment
$40 for 30 months

'66 FORD custom sedan, radio.
SALE PRICE $1295
No down payment
$45 for 36 months

'68 PLYMOUTH Belvedere sedan.
SALE PRICE $1895
No down payment
$66 for 36 months

ENSIGN
CHRYSLER-PLYMOUTH
UNDER THE
"BIG SIGN"
YATES and COOK
386-2411

Open Weekdays 'til 9

M M M M M M M M M M M

CARS—FOR THE FAMILY MAN!
CARS—IN EXCEPTIONAL CONDITION!
CARS—WINTERIZED and SAFETY TESTED!

DODGE—1960 2 Dr., ONE OWNER, Std. 6 Cyl. $395

CHEVROLET — 1961 4 Dr., Clean, 6 Cyl. Automatic, Radio $495

DODGE—1960 4 Dr., Clean, 6-Cyl. Automatic, Radio $295

PONTIAC—1964 2 Dr., Exceptional. Again, Automatic Trans, Radio, $995

LINCOLN 1959 Classic Sedan, Clean, low mileage beauty, black exterior with blue interior. A lot of car $1095.

STUDEBAKER—1962 4 Dr., Std. 6 Cyl., good low cost transportation $299

CARS! . . . Call Bob Allison, Don Gibb or Reg Midgley at:

MAYFAIR MOTORS LTD.
736 Cloverdale Ave. 385-4731

M M M M M M M M M M M

S and H
DOWNTOWN SPECIALS

1964 COMET STATION WAGON, 6 cyl. standard $745
1961 COMET SEDAN with radio, 6 cyl. standard $495

1961 COMET SEDAN with radio, 6 cyl., standard ...$495

SAUNDERS & HITCHMAN
DOWNTOWN LOT
1515½ Quadra at Pandora 382-0032

1970 FORD MAVERICK
Fully equipped with automatic, radio, de luxe interior — whitewalls. Finished in a beautiful grabber blue with matching decor.

METRO TOYOTA LTD.
624 Finlayson
386-3516

STEVENSON MOTORS

66 Beaumont convert., $1895; 66 Corvair, $895; 63 Stude, Auto, $395; 62 Falcon wagon, $495; 61 Austin 850, $395; 56 Austin, $195.

DRIVE OUT AND SAVE
1540 Cedar Hill Cross Rd.
477-2143—9 a.m.-9 p.m. Res. 592-3952

1963 VOLKSWAGEN 1500 SERIES, A-1 condition. Must sell. 478-4959.

150 CARS FOR SALE

1964 CHEV. CORVAIR Finished in gleaming jet black. With matching red interior, 4-speed transmission, radio, white wall tires.
METRO TOYOTA LTD.
624 Finlayson
386-3516 386-3517

ROLLS ROYCE
1961 Silver Cloud V-8 automatic, power steering, brakes, windows. Air conditioning, new premium tires. A most beautiful car in immaculate condition. History on request. Asking $10,500. Contact owner 592-1207.

'62 PONTIAC PARISIENNE, 4-door sedan, power steering and brakes, 283, V-8, automatic, radio and stereo tape, automatic headlight dimmer, tested 'til Nov. 2, 1971. Excellent condition. $795 or offers. 652-1481.

1968 PONTIAC CONVERTIBLE, 348, 3 carbs, 3-speed stick, 4 mags, big tires, tach, radio and pipes. $650.
1960 Chev. 2-door hardtop, 283 automatic, custom radio, $375. See at 1628 Esquimalt Road, Suite 5, on back street.

1967 MERCURY PARKLANE sedan. Low mileage. Fair condition. Low price. See it and make an offer. Call Von at 383-6121 days.

1932 FORD QUARTER-TON PICKup, model 60. Flathead V-8, original. Excellent running condition. Excellent body condition, plus Cadillac mag wheels. New tires. Offers. Call after 6 p.m., 384-2826.

BEAT THIS VALUE — $3,300. 1969 Mustang Fastback, 351 cu. in. Auto., all power equipment. Folding rear seat. 18,000 miles. Full warranty coverage. You can not lose. Phone 658-8690.

JUST BOUGHT A HOUSE. MUST sell 1964 Pontiac Grande Prix. 421 4-speed full gauges. Very clean. Best offer accepted. 642-3153 between 8-4:30.

'65 OLDS. F-85 CUTLASS 2-DOOR hardtop, power brakes, power steering, Bucket seats, Console, wide ovals, duals, 350 cu. in. 315 h.p. 4-barrel. Immaculate. 656-2509.

1958 DODGE ROYAL, 36,000 miles, 1 owner driver, very good condition. On view at Colwood Royalite Service Station or phone 478-1520. $600.

LINCOLN CONTINENTAL, 1958, black with ivory top, automatic, all power, well maintained. $500 or near offer. 383-1761.

'69 FAIRLANE COBRA HARDTOP, 428 CJ Ram-air, C6 transmission. Many other options. Best offer. 386-1944.

'63 CHEVROLET MONZA, $395. 4-speed sports coupe. Nice condition. Tested. Take guns in trade 388-4600.

FIREBIRD
Every conceivable option, power windows, etc. Cheap for cash. 386-1689.

1969 SWINGER 340
4-speed, Hurst shift, excellent condition, never raced. Offers. 388-7209.

TOWNS BEST BUY
1968 Dodge Polara sedan, fully powered, leather upholstery, excellent condition. $1775. 384-8667.

1969 OLDS 442, CANDY APPLE red, black vinyl top, white interior, bucket seats, stick shift, excellent condition. 385-8467.

1962 FORD FAIRLANE, NEEDS some work. Must sell. Any reasonable offer accepted. 384-7657 after 5:30 p.m.

1969 RAMBLER COMPACT, $1,800. Automatic, radio, 16,000 miles. Just like new. Must sell, giving up driving. 384-0617.

MUST SELL
'66 Beaumont 2-door hardtop, 283, 4-speed, offers over $1,000 or trade for older sports car. 384-1586.

MECHANICALLY EXCELLENT. Newly overhauled 1956 Plymouth automatic. Offers. 592-7678 after noon.

'69 VOLKSWAGEN DE LUXE, radio, gas heater, 17,000 miles, red, black leather, clean, tested, $1495. 477-3210.

1957 CHEV. 4-DOOR HARDTOP. Good condition. $550. Tested. 656-3893.

1962 OLDS STATION WAGON, floor shift. $750. Customized. 382-6385.

'63 PONTIAC AUTOMATIC, radio, power steering, snow tires, $400. 384-7697.

'65 OLDS CUTLASS CONVERTIble, all power, good condition, $1,300. 592-4626.

MUST SELL '68 CHEVY II NOVA, high performance, 327-350 h.p. Asking $1,900. 479-4380.

1967 ACADIAN CANSO, GOLD hardtop, 283, 4-speed chromies. Offers. 383-7035.

1969 FIREBIRD, HAS TO BE seen, sold to best offer. Small trade accepted. 382-4377.

'70 CHEVELLE SS 454, FOUR-speed, 450 H.P., $6,000. Invested. Offers. 384-4390.

CHRYSLER AUTOMATIC, SEDAN 1 owner, good condition. $250. 382-1007.

1959 HILLMAN MINX, NEW paint, new rubber, low mileage. Asking $225. 386-7815.

1952 AUSTIN, EXCELLENT CONdition. Tested. Radio. $150 or offers. 478-1191.

'64 COMET CALIENTE, 289, 4 barrel, 4 speed, bucket seats. 386-4786.

1967 S.S. 396 CHEVELLE, 4-SPEED, 350 H.P. Best offer over $2,000. Financing available. 477-3943.

1960 FALCON, 6-CYLINDER, GOOD condition, rebuilt transmission. $325. 477-2764.

'64 COMET STATION WAGON, excellent condition. Asking $800. 478-1697.

'68 ACADIAN BEAUMONT 4-DOOR wagon. Tested to July '71. $545 or nearest offer. 382-6652.

1952 CHEV PANEL STATION wagon, safety inspected, good running order. $100. 479-1828.

1967 CORVETTE STINGRAY coupe, immaculate condition. Can finance 479-2270.

FOR SALE: 1960 VALIANT, 6 cylinder automatic, $475. Phone 384-5899 9 to 6.

'67 Fury III HT, $1595.
Art's Cars, 383-8302.

59 CADILLAC 4-DOOR HARDTOP, exceptional, new tires, factory air, full power, 384-6713 or 382-9065.

'64 LINCOLN CONTINENTAL, $1,600. Moving by 20th. Closest offer takes. 656-4528.

1959 ZEPHYR, 6 CYLINDER, AUtomatic, tested, all round good car. $375. 382-4371.

1961 HILLMAN MINX, NEW tires, excellent motor and body. Tested. $350. 479-5973.

LADY'S '66 FURY, AUTOMATIC radio, cylinder, really good condition. $995. 1376 Esquimalt Road.

1967 VOLKSWAGEN, CHROME wheels, new tires, extra motor. 478-2364.

1957 CHEV 2-DOOR. TESTED. 383-4752.

1968 CHEVY II NOVA, 307, V-8, automatic, power steering, radio, must go. Offers. 383-7251.

1964 VOLKSWAGEN BEETLE DE luxe, radio, good tires. $650. 652-2965.

1951 CADILLAC DE VILLE. ASKing $1,100. Offers. Must be sold. 656-4405.

'65 MUSTANG $1,500 OR TRADE plus cash for station wagon. 382-9063.

'68 OLDSMOBILE 98, 4-DOOR hardtop, all power, plus air conditioning. Asking $3,950. 382-7489.

1967 PLYMOUTH FURY II V-8 automatic power, immaculate. 478-4225.

'69 BEAUMONT, 2-DOOR HARDtop, automatic 6. 383-8066.

'67 VOLKS, $1,100, EXCELLENT condition. 1645 Broadmead.

'66 CUTLASS CONVERTIBLE, $1,950. Phone 386-9888.

'61 TRIUMPH HERALD, $150. Phone 592-9561.

1963 VOLKS BEETLE, LIKE NEW, $650. 385-5660.

'57 BUICK, 60,000 MILES, NEW tires and brakes. 477-6641.

1957 CHEV., GOOD TRANSPORtation. Phone 478-4936.

'63 PONTIAC 9 PASSENGER wagon, no rust, radio, $350. 383-4743.

'68 ISUZU BELLETT, EXCELLENT condition. $1095. 479-5873.

150 CARS FOR SALE

XXXXXXXXXXXXXX
XXXXXXXXXXXXXX
XXXXXXXXXXXXXX
XXX
XXX
XXX CORNELL
XXX "CHEVROLET
XXX COUNTRY"
XXX
XXX
XXXXXXXXXXXXXX
XXXXXXXXXXXXXX
XXXXXXXXXXXXXX

"PUTTING YOU FIRST KEEPS US FIRST"

ASK
ABOUT OUR
LIFETIME
GUARANTY
ON ALL
BRAND NEW CARS

1969 ENVOY Epic 2-door one owner, low mileage. $1495

1968 VALIANT Signet 2-door hardtop, V-8, automatic, power steering, radio, bucket seats, vinyl roof. $2395

1968 FORD Custom, Sedan, 6 cylinder motor, automatic transmission. $1995

1966 AUSTIN "1100" Sedan. $1095

1964 PONTIAC 2-door hardtop, V-8, automatic, radio. $1095

1964 FORD Galaxie "500" Sedan, V-8, automatic, power steering and brakes, radio. $1195

1964 VIVA 2-door, C.M.S. Tough Little Import $795

1959 CHEVROLET 2-door hardtop, V-8, automatic, power steering, and brakes, radio. $495

1970 PONTIAC Catalina, 4-door, hardtop, V-8, automatic transmission, power steering, brakes, radio $3795

1969 COUGAR hardtop, 350, V-8, power brakes, steering, radio $2995

1968 CAMARO super sports, 4-speed, radio $2595

1967 BUICK Skylark, 4-door hardtop, V-8, automatic transmission, power brakes, steering, radio $1995

1967 ACADIAN station wagon, V-8, automatic $1495

1966 CHEVROLET sedan, V-8, automatic transmission, radio $1095

ALL CARS WINTERIZED

Buyer Benefits!!!
30-day free exchange
2-year written warranty with every used car.
Take it to your Favourite mechanic
All cars Gov't. tested

CORNELL
"CHEVROLET
COUNTRY"
3050 DOUGLAS STREET
Thru to BURNSIDE
(Opp. Mayfair)
385-5777
Open 'Til 9 p.m.

1960 CHEV. STATION WAGON
8-cylinder motor, fine condition, clean. Saleswoman owner. $400 or near offer. Phone 384-6758.

MUST SELL '66 VOLKSWAGEN, low mileage. '60 Cadillac 4-door hardtop, in excellent condition. Offers or trade for pickup or van. 388-9561.

1940 FORD DE LUXE COUPE 327 fuel injected solids, cam, chrome wheels, headers, lacquer paint. Needs interior work. Best offer. 479-3845.

'63 PONTIAC STATION WAGON. 53,000 miles. Power steering, power brakes, automatic. $700 or best offer. Will take small car in trade. 383-5867.

'68 2-DOOR HARDTOP GTX, 440. One owner, power steering, disc brakes. Real buy. 384-6713 or 382-9065.

SPORTY '63 FALCON CONVERtible, automatic, radio, etc. Blue and white. One owner since '63. 2480 Plumer.

MUSTANG FASTBACK
289, GT 350, 4-speed, new tires. 477-8140.

1958 CHEVROLET, IN GOOD RUNning condition. Radio, 4 new tires, new brakes. $225. 479-1066 evenings.

COMPARE PRICES AT
ART'S CAR SALES

BAY STREET MOTORS
382-7320
312 BAY STREET

1965 9-PASSENGER VOLKS VAN Tested. $1250. 1524 Myrtle Street.

1957 VOLKSWAGEN, $250. 155 BELmont Rd. 478-2727.

'66 ISUZU BELLET, EXCELLENT $895. Trade up or down. 382-5601.

'59 VAUXHALL, GOOD TRANSportation, offers 382-2267.

'61 CHEV, NEEDS CLUTCH. $100, or closest offer. 477-2048.

1955 CHEV STANDARD, PASSED test, best offer 382-3825.

1968 CAMERO, SUPER SPORT, 396 4-speed, excellent condition. 478-5189.

1947 FRAZER MANHATTAN SEdan, 48,000 miles. $250 firm. 386-7209.

TAKE OVER PAYMENTS ON GOOD repossessed cars. Jim, 385-0931.

'53 CHEV. 2-DOOR HARDTOP, V-8, standard. $250. 384-8856.

'63 AUSTIN MINI STATION wagon, very clean. $450. 385-7477.

150 CARS FOR SALE

SUBURBAN
NORTH
ON
DOUGLAS

EUROPE'S RED HOT!!
LITTLE SENSATION!!
FORD CAPRI!!
arrives next Thursday!!

IMPORTS!!
COMPACTS
SMALL CARS!!

1970
MAVERICK 6 cylinder automatic, radio, 13,000 miles.
SALE PRICE
$2298

1970
VAUXHALL sedan 4 cylinder, standard transmission, 6500 miles.
SALE PRICE
$1888

1969
CORTINA "1600" de luxe Tudor, radio, 12,000 miles.
SALE PRICE
$1848

1968
CORTINA "1600" de luxe Tudor. Red in colour.
SALE PRICE
$1548

1967
COMET 4-door sedan, automatic, whitewalls, radio.
SALE PRICE
$1577

1967
CORTINA GT 4-door, new paint, safety laned.
SALE PRICE
$1288

1966
CORTINA station wagon clean and dependable.
SALE PRICE
$888

1966
ANGLIA "1200" Tudor. Very desirable.
SALE PRICE
$666

1965
COMET sedan, 6 cylinder, economy with best.
$777

WAGONS!!
HARDTOPS!!
SEDANS!!

1969
METEOR 10-passenger wagon. Magic tail gate, V-8 automatic, power steering, power brakes.
SALE PRICE
$3198

1969
MERCURY Marquis hardtop, stereo tape, power windows, steering.
SALE PRICE
$3698

1969
FORD Galaxie "500" hardtop, V-8, automatic, power steering, power brakes, radio.
SALE PRICE
$2988

1968
DODGE Coronet 4-door, V-8, automatic, radio.
SALE PRICE
$2088

1967
MERCURY 4-door, hardtop vinyl roof, V-8, automatic, power steering, power brakes.
SALE PRICE
$2288

1967
PONTIAC Parisienne hardtop, V-8, automatic, power steering, power brakes, radio.
SALE PRICE
$1888

1966
DODGE Coronet wagon V-8, automatic, power gate.
SALE PRICE
$1288

1966
CHEVROLET wagon V-8, automatic, white in colour.
SALE PRICE
$1388

WEEKEND
SPECIALS!

'65 METEOR sedan $988
'65 METEOR hardtop $988
'65 DODGE wagon $588
'65 PLYMOUTH V-8 $566
'65 RAMBLER V-8 $797
'64 MERCURY wagon $888
'64 FALCON wagon $879
'64 MERCURY hardtop $936
'63 CHEV. wagon $566
'63 MERCURY sedan $477
'63 FORD V-8 $476
'62 PEUGEOT $247
'62 FALCON $287
'61 CORVAIR $196
'60 ZEPHYR $188
'59 PONTIAC $266

AT
SUBURBAN
"YOUR 1971
ACTION CENTR

150 CARS FOR SALE

P P P P P P P P P P P P
P P P P P P P P P P P P

PLIMLEY
Since 1893

OUR
REMAINING 1970 CARS
Are
ON DISPLAY
On Used Car Lot . . .

Two-Doors, Four-Doors,
Hardtops . . .
New and Near-New.

SAVE UP TO
$1000 !

For Example See:
Lic. No. AAC933

1969 SPORT Triumph GT 6 plus, $2995
1969 TRIUMPH Spitfire, radio, at $1995
1969 ENVOY wagon, 6,000 miles, at $1795

All Cars Tested
Written Warranty
Winterized

A Few Cars
Below $1,000

66 RAMBLER compact $795
65 CITROEN. Open to offers.
65 CORVAIR Monza $995
64 FORD Falcon $995
63 OLDSMOBILE "88" $895
63 PONTIAC automatic $895
63 IMPALA $795
63 STUDEBAKER $395
62 FORD $595
62 MERCURY $595
60 RAMBLER $245
59 AUSTIN A-55 $295

Don't Wait
PLIMLEY
1010 Yates 382-9121
Open to 9 p.m.

P P P P P P P P P P P P
P P P P P P P P P P P P

SSSSSSSSSSSSSSSSSSSSSS
S S
S SPEEDWAY S
S VOLKSWAGEN S
S S
SSS SSSS

WAGONS!

WAGONS!

WAGONS!

1967 PONTIAC 4-door, V-8, automatic transmission, radio $2195
1967 CHEVELLE 4-door, 6 cylinder, radio $1495
1965 RAMBLER 4-door, V-8, automatic transmission, radio $1195
1963 ACADIAN 4-door, 6 cylinder $895
1960 HILLMAN 4-door $295

WE SELL FOR LESS!

BECAUSE . . .
we've been in business, in the same location for 18 years.

SPEEDWAY
VOLKSWAGEN
Both sides of Yates Street

385-2415

S & H
ADDING TO OUR
PREMISES
SUBTRACTING
FROM OUR STOCK OF
USED CARS!

1966 RAMBLER Classic Rebel 2-door hardtop $1495
1966 VOLKSWAGEN Fastback $1395
1969 SUNBEAM ARROW 4-door sedan, 1-owner $1595
1969 JEEP Model CJ6, 4-wheel drive, automatic, Warne hubs, 6,000-lb. winch. Only 5800 miles $2695
1965 BUICK Wildcat sedan, automatic drive, power brakes, power steering $1295
1966 FORD Galaxie 500 2-door hardtop. Power steering, power brakes, radio. Was $1695. NOW $1395
1962 FALCON automatic drive $695
1957 VAUXHALL, Special $295
1969 AUSTIN Mini-Cooper S $1995

SEE THEM AT
SAUNDERS & HITCHMAN
2040 Cadboro Bay Rd.
at Foul Bay Rd.
592-2471

1970 TOYOTA SPRINTER
Fully equipped with radio, wide oval tires, console, wood grain steering, racing stripes and bumper guards, all factory options.

METRO TOYOTA LTD.
624 Finlayson
386-3516

HIGHWAY MOTORS
1991 ISLAND HWY. 478-6131
Next to Bob's Burgers - Cars Tested

'67 Mustang, V-8, auto.	$1696
'67 Barracuda, Formula S	$1895
'66 Valiant, V-8, auto.	$1566
'68 Envoy	$1195
'62 T. Bird, 2-dr. HT	$1750
'64 Ford wagon, V-8, auto.	$1050
'59 Meteor, V-8, auto.	$ 295
'62 Vauxhall, 6 cyl.	$ 325

1965 RAMBLER CLASSIC ONE owner. New paint last year. New transmission, clutch, tune-up. $700 or closest offer. Apt. 5-820 Fisgard.

'66 Falcon HT, $1285
Art's Cars, 383-8302.

1970 DATSUN 1000, 4-SPEED, offers. 382-0686 after 6:30 weekdays.

150 CARS FOR SALE

EEEEEEEEEEEEEEE
EEEEEEEEEEEEEEE
EEEE
EEEE EMPRESS
EEEE PONTIAC
EEEE BUICK LTD.
EEEE
EEEEEEEEEEE
EEEEEEEEEEE
EEEE
EEEE EMPRESS
EEEE PONTIAC
EEEE BUICK LTD.
EEEE
EEEEEEEEEEEEEEE
EEEEEEEEEEEEEEE

GM ON STRIKE,
you would never know it by our stock of

FIREBIRDS

We probably have the largest stock of FIREBIRDS in Western Canada . . . so on FRIDAY and SATURDAY we are featuring new and low-mileage demonstrators in our
FIREBIRD SALE

F2 Starmist blue '70 FIREBIRD 2-door V-8, automatic, power steering, power brakes, console, radio, defogger. Rally Cluster.
New $4554
Firebird Sale Price $3688

F31 Lucerne blue '70 FIREBIRD 2-door, 6 cylinder, automatic transmission, power steering, radio, console, mldgs, hidden wipers.
New $4088
Firebird Sale Price $3386

F12 Palisade green '70 FIREBIRD Esprit 2-door V-8, automatic transmission, whitewalls, shadelite.
New $4305
Firebird Sale Price $3497

F26 Keylime green '70 FIREBIRD Formula "400" automatic transmission, power steering, power brakes, radio. Deck release, hidden wipers, rally wheels, custom interior decor. grd.
New $5095
Firebird Sale Price $4137

F17 Bronze '70 FIREBIRD 2-door V-8, automatic transmission, power steering, power brakes, radio, console, belted whitewalls, defogger mats.
New $4414
Firebird Sale Price $3294

F29 Gold '70 FIREBIRD 2-door V-8, automatic transmission, power steering, radio, console, rear defogger, belted whitewalls.
New $4406
Firebird Sale Price $3376

F27 Castilian Bronze '70 FIREBIRD 2-door V-8, 4-speed manual shift, power steering, radio, rear seat speaker, Safe-T Track performance ratio axle, rally wheels, heavy duty radiator.
New $4742
Firebird Sale Price $3849

Many more to choose from, all in our showroom. Come in and see a great selection of

FIREBIRDS

All have 5-yr., 50,000 mile, power train warranty!

EXAMPLES FROM
OUR WIDE
USED CAR SELECTION

1969 EPIC 2-door sedan $1295
1964 CHEVROLET sedan $895
1966 PONTIAC sedan, V-8, automatic, radio $1395
1968 PONTIAC Parisienne 4-door hardtop, V-8 automatic, power steering, power brakes $2295
1965 PONTIAC station wagon, 6 cylinder $1195
1961 FORD station wagon, V-8, automatic $495
1967 RAMBLER 2-door sedan $1395
1967 FALCON Futura 2-door, V-8 automatic $1895
1968 OLDSMOBILE Cutlass Supreme, 2-door hardtop, V-8, automatic, power steering, power brakes, Radio $2495
1968 MERCURY Park Lane convertible. Fully equipped $2795
1965 PONTIAC Strato Chief, 4-door sedan, V-8 $995
1963 CHEVROLET sedan $695
1966 FORD 1-ton Furniture van, 4-speed $1995

G.M.A.C. FINANCING
AVAILABLE

EMPRESS
PONTIAC-BUICK LTD.
382-7121
2867 DOUGLAS STREET
DRIVE IN OFF TOPAZ

150 CARS FOR SALE

HORWOOD MOTORS

1970 TOYOTA Corona Mk II sedan, radio $2295
1970 MAVERICK, de luxe interior. Only $2095
1966 MORRIS Mini. One owner, low mileage. $845
1970 MAZDA "1200" sedan. SAVE at $1695
1961 CHEVROLET sedan, V-8, automatic, low mileage $595
1965 METEOR Montcalm 2-door hardtop, console shift. Rebuilt motor. Only $1395
1965 CHEV. BEL AIR, V-8, automatic $995
1966 VOLKSWAGEN de luxe "1300" $1195
1966 VIVA 2-door sedan $695
1965 MORRIS Oxford wagon $845
1964 FORD Galaxie, automatic $995
1962 FORD Comet $345

HORWOOD
for
MAZDA

810 Johnson Street
385-1451

DAVID MOTORS
LTD.

ANNIVERSARY SALE

on new trades

on DATSUNS and VOLVOS

1969 AUSTIN America 17,000 miles. Real sharp $1495
1967 RENAULT R16. The great one from France $1695
1969 CHEVY II Nova sedan, automatic, big six, radio $2395
1968 VOLKSWAGEN Beetle, radio. Real clean $1595
1967 VAUXHALL Victor De luxe model from Britain $1395
1970 GHIA convertible. 2000 original miles. Radio. Save $600 at $2695
1962 HUMBER Super Snipe station wagon, automatic transmission, power brakes, power steering. Over $5000 new.
NOW $950

DAVID MOTORS LTD.
1101 Yates at Cook
386-6168

BRIAN HOLLEY MOTORS
YOUR
IMPORT DEALER
WITH
WORTHWHILE SAVINGS
ON
DOMESTIC CARS.

Example:

1965 CHEVROLET Impala 4-door hardtop, 327 V-8, automatic, power steering, power brakes, radio. One owner.
Average dealer price $1395
OUR PRICE $1090
YOU SAVE $ 305

Trades Welcome
Terms to suit your budget

BRIAN HOLLEY MOTORS

VOLVO — FIAT — ALFA ROMEO
FRANCHISED DEALER

3319 Douglas at Cloverdale
Phone 384-1161

THREE POINT
MOTORS

'69 TRIUMPH GT 6 $2795
'69 DATSUN "1600" 4-door $1795
'68 REBEL SST Hardtop $2395
'68 AMBASSADOR 880 $1895
'67 MUSTANG Fastback $2295
'66 PARISIENNE Hardtop $1695
'66 BUICK Wildcat $2295
'65 PONTIAC Super Sport $1695
'63 VALIANT V200 $1295
'60 COUPE DE VILLE $1995

THREE POINT
MOTORS
Government at Hillside
385-6737

1962 VALIANT HTP, Automatic. Finished in a gleaming black with red interior, whitewall tires. And radio. Excellent second unit.

$577

METRO TOYOTA LTD.
624 Finlayson
386-3516

4-DOOR HARDTOP
'61 Chev. Bel Air, automatic, 6, radio, exceptional, tested, $575. By owner. 477-4704.

SACRIFICE 1964 PONTIAC 6, standard, 4-door sedan, good condition. Consider all offers. 382-0969.

1965 NOVA S.S. 2-DOOR HARDTOP, 283, 4-barrel, 350 cam, console automatic, radio. Must be seen to be appreciated. 382-5956.

'69 CHEVELLE MALIBU, POWER steering and brakes, V-8 motor, 16,000 miles, in mint condition. $2,995. 478-4996.

1968 Fury II, $1985.
Art's Cars, 383-8302.

1964 VW BEETLE, LOW MILEAGE, excellent mechanically. 592-1846.

VOLVO 1448 4-DOOR SEDAN, 1968 automatic. Privately owned. Beautiful condition. $2250. 385-2129.

150 CARS FOR SALE

XXXXXXXXXXXXXXXXX
X X
X PETER POLLEN X
X FORD X
X X
XXXXXXXXXXXXXXXXX
XXXXXXXXXXXXX
XXXXXXXXXX
XXXXXXXX
XXXXX
XXX
X

MONEY BACK

GUARANTEE

IF . . .

You are not entirely satisfied with your purchase, your money will be cheerfully refunded within 7 days.

SPECIAL PURCHASE
4 ONLY
1970 CORTINA "1600"
de luxe 4-door sedans. Automatic transmissions and radios.
$2395 each

1970 MAVERICK 2-door sedan, 6 cylinder, automatic transmission. Consumer rated America's most trouble-free car.
$2395

1969 FORD Country Squire 4-door station wagon, V-8, automatic transmission, full power equipment, this top of the line wagon is a one owner unit, in "as new" condition.
$3695

1963 PONTIAC Sedan, V-8, automatic transmission. Excellent family transportation.
$495

1967 FORD Fairlane "500", 2-door, hardtop, V-8, automatic transmission, power steering, power brakes, custom radio.
Finished in white with black vinyl roof.
$1,995

1964 DODGE 4-door sedan, 8, automatic transmission, radio. Extra value at
$395

1966 FORD 4-door sedan, V-8, automatic transmission, power steering, power brakes, radio, very clean.
$1695

1968 METEOR 4-door sedan. Equipped with V-8 motor, automatic transmission, power steering and radio. Finished in light metallic blue with matching interior.
$2395

1968 CHEVROLET Caprice sedan. Full power equipment, finished in beautiful metallic blue with matching luxury interior.
$2695

PETER POLLEN
FORD

1060 Yates St. — 384-1144
Open Until 9 p.m.

1968 PONTIAC PARISIENNE STATION wagon, full power equipment, radio, automatic cruise control, like new. 478-4225.

'66 MERCURY PARKLANE 2 DOOR hardtop. Bucket seats, console shift. Consider all offers over $1650. 656-8477.

ESTATE SALE. 1965 CHEVELLE Malibu 2-door hardtop, 6 cylinder, automatic, radio, heater, $1275. 383-7389.

1969 DODGE SUPER BEE H.T., 383, 4 BARREL, POSITRACTION, 4-SPEED, NO DOWN PAYMENT. ART'S CAR SALES, 383-8302.

'65 CHEV IMPALA CONVERTIBLE, power steering, power brakes, 327 V-8, automatic, top shape, $900. 385-8564.

1964 SUNBEAM ALPINE HARDTOP convertible, mileage 18,000, snow tires included, 1 owner, Cobble Hill, 743-2444.

1957 DODGE SUBURBAN STATION wagon, excellent condition. Government tested till Sept. 2, '71. 386-1940.

'57 AUSTIN A-95, 6 CYLINDER, tested, radio, good running order. Rear end damaged. $60. 385-4182.

1953 MORRIS OXFORD, GOVERNment inspected, excellent tires, 3 spares, $60. 642-3398.

1966 FORD FAIRLANE G.T.O. $2,000 cash or take over payments. 382-1727.

'63 CHEV BEL AIR, 4-DOOR, 6 automatic, power steering, good condition, tested. 388-2248.

1967 CHEV. IMPALA 2-DOOR hardtop, power steering, power brakes. Will accept trade. 592-4813.

MUST SELL '69 VOLKSWAGEN, 22,000 miles. Radio, $1495. 388-6172.

'59 CHEV, $150 OR OFFERS. IN good running order. 382-5015.

151 FOREIGN IMPORT AND SPORTS CARS

1955 VOLKSWAGEN, GOOD CONdition, recent tune up, snow tires. Offers. 384-2093.

IMMACULATE FULLY EQUIPPED Corvette Stingray coupe. Offers. 658-5754.

1962 ALPINE HARDTOP AND luggage, good condition, $650 or offer. 479-7608.

'65 MINI COOPER, CIBIES, RALLY seats, custom interior, gauges, radio, 29,000 miles. Tom, 384-2095.

1956 HILLMAN CALIFORNIAN, second car, very good condition. 477-4842.

1968 M.G. MIDGET, RED, ONE owner. 592-7684 or 592-3736.

151 FOREIGN IMPORT AND SPORTS CARS

1969 MG MIDGET GRABBER, orange, radio, hardtop, radials. Rostyle wheels, 5,000 miles, loads of extras. Best offer takes this car. Will consider trade, preferably small or older Ford truck. 477-6606.

1967 SUMBEAM TIGER "260" hardtop, mags, balanced motor, 289 heads ported and polished with new valve job headers, Hi-rise, Holley 4-barrel, etc. 35,000 miles. 383-8296. No triflers, please.

'64 MGB HIGH COMP., CAM, ROLL bar, radials, Kini's, anti-sway, straight pipe, Stebro exhaust, custom interior. Call 388-7186. Serious inquiries only.

1960 KARMANN GHIA, EXcellent condition, rebuilt motor, radio, etc., $525 or best offer. 384-9065.

1966 MGB OVERDRIVE - RADIO. Needs tires. Recent engine work done. $1195 firm. 982 Johnson St. 385-8797 weekdays 8-5.

GOING TO EUROPE, MUST SELL 1967 Triumph Spitfire, radio, Michelin tires; like new throughout. 388-9373.

1960 MGA, 1600 SERIES. GOOD condition. $700. 382-4033 after 5 weekdays, anytime weekends.

'61 MERCEDES 190 SL, TOP condition. Must sell for larger car. Offers. 382-4380.

1967 ALFA ROMEO 1600 SUPER, Luxury Sports sedan. Excellent condition. 383-5198.

'66 TR4 A. GOOD CONDITION. New tires and brakes. $1,050 or best offer. 656-4542.

'66 MG MIDGET, '53 CADILLAC parts. 383-4495.

154 TRUCKS AND BUSES

ENSIGN
CHRYSLER-PLYMOUTH

FARGO
TRUCK CENTRE

YATES AT COOK

'67 MERCURY ½-ton pickup, custom radio.
SALE PRICE $1595

'68 CHEVROLET 10 ½-ton pickup. Custom radio.
SALE PRICE $1895
No down payment
$67 for 36 months

'69 FARGO D100 ½-ton pickup, 128" wheelbase. Automatic, step bumper.
SALE PRICE $2695
No down payment
$94 for 36 months

'69 FARGO Van 108" wheelbase, big 6, automatic West Coast mirrors.
SALE PRICE $2795
No down payment
$97 for 36 months

'69 FARGO D300 cab and chassis 159" wheelbase. Duals, V-8 motor, West Coast mirrors.
SALE PRICE $2495
No down payment
$87 for 36 months

'70 FARGO custom sportsman. 8-passenger. Automatic, de luxe interior, two-tone paint. New.
Cost new $4500
SALE PRICE $3898
No down payment
$137 for 36 months.

Call
ED JOHNSON
TRUCK MANAGER
at
386-2411

ENSIGN
CHRYSLER-PLYMOUTH

Yates at Cook

OPEN TO OFFERS
EVERYTHING MUST GO
1955 Chev. utility truck; 1958 Chev. utility truck; 1959 Chev. cab and chassis; 1966 6-passenger Ford 250; 1966 F-100 Ford pickup; 1962 ½-ton Chev. utility truck; 1959 Chev. Tandem dump, 4 and 3 speed, and many more. Island Used Cars and Trucks, 954 Pandora.

GRAVEL TRUCK AT BARGAIN price. 1957 Ford, tandem axles, 10-yard box, 5-speed main transmission, (new) and 3-speed auxiliary. Full air brakes and lining. New rebuilt 352 V-8 motor, new hoist, good tires all around. Licensed for 1970 at 40,000 lbs. gross. Price only $2,000. Phone Chemainus 246-3053 after 5 p.m.

1956 HAYES LOGGING TRUCK and trailer, off highway. For sale or trade for highway Tandem dump truck. Phone eves. Nanaimo, 758-6114.

PICKUPS, NO DOWN PAYMENT. 1967 FORD V-8, 4-SPEED; 1967 FORD ½ TON, 4-SPEED; 1968 FORD BIG 6 4-SPEED; $1495, EACH. ART'S CAR SALES, 383-8302.

1966 CHEV VAN, 1½ TON, NO DOWN PAYMENT. ART'S CAR SALES, 383-8302.

1964 FORD ECONOLINE, GOOD condition. Nearest offer to $500. 479-3305.

TRUCK CANOPY, AS NEW, FOR 8' box, lights and windows, aluminum exterior. 384-3177.

JEEP ¼ ton. Completely equipped. Trade or sell. 479-5231.

1965 ECONOLINE ½-TON PICKUP, truck, new motor, $975. 385-5869.

'55 MERCURY ½ TON PICKUP, $250. 393-0184.

1954 GMC, TESTED, PANEL, mechanically good. 382-8804.

'66 CHEV. pickup ½ ton, 6' box, 6-cylinder, offers. 477-2469.

1969 DATSUN, 1300, VERY GOOD shape, $1400. Phone 388-6981.

DODGE 1-TON
.18" wheels, tested, $400. 478-1060.

1957 CHEV. PICKUP, SMALL BOX. Good condition, $700. 592-3141.

1961 CHEV. PICKUP, DAMAGED, best offer takes. 478-4959.

154 TRUCKS AND BUSES

"TRUCKS FOR SALE"

70 Chev. ½-ton, V-8, 4-speed, posi-trac, heavy duty equipped. $2995
70 Ford ¾-ton, V-8, 4-speed. Long wide. 18,000 miles. $3195
68 Ford ½-ton, 6-cyl., automatic. Custom cab. Radio. Clean. $2195
67 Ford 1-ton pickup. Stepside. V-8, 4-speed, all heavy duty. $1995
67 Ford ½-ton, standard, long wide, rear bumper. $1495
67 GMC ½-ton standard, short wide box. Very clean. $1495
66 Ford 1-ton PU. Long wide. V-8, 4-speed. Big bumper. $1695
66 Chev. ½-ton window panel. Seats. 6-cyl., 4-speed. $1095
58 Chev. ½-ton, short wide box. Good motor. Only $495
56 Ford 1-ton, 4-speed, V-8, duals, runs good. Only $495
66 Ford, V-8, automatic, PU. Long wide. $1695

Others for sale at
COLWOOD MOTORS
478-1824
1836 Island Highway

$5 DOWN—EASY TERMS
'66 GMC pickup ¾-ton, V-8, 4 speed.
$1295

CORNELL CHEV-OLDS
Ask For
JERRY NOVAK
385-5777 479-6740

B. MADSEN MOTORS

1968 DODGE van, V-8 automatic, low mileage, in exceptionally good condition. ONLY $1995
1967 DATSUN, 1300 Pickup $1195
1969 CHEV. ½-Ton $1995
2691 Sooke Rd. 478-5214

62 CHEV. 1-ton on duals, 6-cyl., 4-speed, 650x16 $995
65 CHEV. 1-ton on duals, 6-cyl., 4-speed, 650x16 $1650
64 FORD ½-ton, long box, 6-cyl., 4-speed $850
61 I.H. 4x4 Scout, winch, low mileage $1850

INTERNATIONAL HARVESTER CO.
517 Herald St. 388-3508

4 WHEEL DRIVE SALE
1969 Wagoneer, V-8, automatic.
1968 CJ5 V-6; 1968 V-6 Jeepster.
1967 CJ5 V-6 with plow; 1965 Wagoneer, Army Jeeps, 1955 Chev pickup; Land Rover.
VICTORIA JEEPS
Hillside at Rock Bay

MAZDA PICKUPS
$1926

HORWOOD MOTORS
810 Johnson St. 385-1451

1969 FORD F500, HEAVY DUTY springs and axles, 2 speed differential, V-8 engine, factory flat deck, like new. Less than 7,000 miles. Very reasonable. Phone evenings 478-4484.

1958 CHEV TANDEM SHORT LOGger. Long wheel base, air brakes on water, logging bunks, cinches, etc. Completely equipped. Good running condition. $1500. 385-5794.

1966 GMC 4-WHEEL DRIVE ½-TON pickup, fleetside 8 ft. box, V-8, heavy duty suspension. New rear tires. Radio. Very clean. 656-4606.

1962 GMC ¾ ONE TON PICKUP, excellent condition. Asking $900. For full information phone Ladysmith, 245-3817.

1951 FORD 2-TON VAN. Licensed, tested, runs well. Sell for $250 or trade for smaller truck of equal value. 479-6053, 5-7.

1966 INTERNATIONAL HEAVY duty pickup, 32,000 miles, 8' canopy camper, will sell separately. 745-9477.

1950 CHEV 1-TON 4-SPEED duals, chassis and running gear only. Excellent for base for motor home. Make an offer. 478-6476.

BRAND NEW DATSUN 1-TON pickup, fully equipped. $2195.
DAVID MOTORS LTD.
1101 YATES ST. 386-6168

1969 ¾-TON CHEV CUSTOM camper. Fully automatic, 8' Vanguard camper. Like new. 385-3695 evenings.

1965 INT. SCOUT, 4x4 Wagon. Hubs. $1295.
GEORGE ENG. TRUCK SALES
940 Hillside 385-3054

WANTED VOLKSWAGEN PICKUP truck. Running or not. 246-9718 or write W. R. Bazett, RR1, Chemainus.

WANTED TO RENT OR LEASE. Older ¾-ton pickup truck for approximately 4 months, starting Dec. 1st. 383-3962.

LIFT TRUCK 6,000 POUND CAPAcity, 4 cylinder industrial gas engine, good condition, $2200. 479-7133. Local 39.

INTERNATIONAL TRAVELALL, 1962 powr-lok differential, radio, good condition, tested. $800 or ? 385-3866.

MUST SELL LANDROVER, GOOD condition, new tires, winch, towbar, etc. $725. 584-5492.

EXCELLENT '67 GMC ½-TON, V-8, split rims, clean as any '70 model. $1595. 478-3520 or 478-4158.

'63 MERC ½-TON PICKUP, EXcellent condition. $895. Financing available. 479-6261 or 383-4093.

'69 FORD ¾-TON, 4-SPEED transmission, split rims, V-8, government inspected. $2,195. 383-2987.

1965 GMC PICKUP, LONG BOX, 3-speed standard, 292 motor, $650 or best offer. 382-3477.

'65 INTERNATIONAL TANDEM dump. Excellent shape. Many new parts. 392-3008.

1964 DODGE 3-TON STAKE, brand new motor, very good shape, $1,550. 478-4031.

'51 FORD ¼-TON, GOOD SHAPE, tested, 16" rims, wide ovals, dual exhaust. $350. 479-2368.

NEW PICKUP CANOPY, SAFETY glass, cab high, insulated, $276. 382-6745.

1966 G.M.C. WINDOW VAN, 6 cylinder automatic. Good condition. 383-6896.

1960 INTERNATIONAL ¾ TON and 1956 Chev ½ ton. Good condition. 479-2041.

1957 ½ TON INTERNATIONAL $250. 479-2850.

158 TIRES

TIRES FOR SALE. TWO 700X18 summer tread, brand new; two 700x18 winter tread, snow-tires, used; two 700x18 winter tires with studs, used and 1 rim. 658-5949.

2 SNOW TIRES, 750X14, ONE mounted on Pontiac wheel, good condition. $20. 383-6595.

9.50X16.5 WIDE TRACK BALLOONS. GMC wheels. 3949 Shelbourne.

TWO 775X14 SNOW TIRES. Ph. 386-7101.

160 PARTS, ACCESSORIES

OUR NEW LOCATION
2150 Blanshard Street
"Your Car's "Heart" Is the
BATTERY
For a Strong, Sure Start Every Time GET an "ACME"
LOWEST PRICES
IN TOWN
Delivered and Installed
FRANCIS BATTERY & TIRES LTD.
Retreading Specialists

3.8 LITRE JAGUAR BODY, MINUS engine, also 1968 Firebird 4.1 L S.O.H.C. with Quadra jet, plus fully synchronized 3-speed with Hurst shifter only. 8,500 miles on the unit. 385-7427.

VOLKSWAGEN
NEW PARTS AND USED PARTS
OVERSEAS
GERMAN CAR CENTRE LTD.
388-6461

WRECKING 1952 FORD, EXCELlent flathead V-8 motor, transmission, windshield, wheels, tires, etc., assorted Renault parts. 388-7668, Sunday, 9-3.

RINGS, BEARINGS, GASKETS exchange brake shoes, drum turning, pin fitting, valve seat machining. CORDS PISTON RINGS
At 834 Johnson St. — 383-0011

WRECKING '55 CHEV 2-DOOR, 283 standard, custom radio. All glass, all chrome. 385-2368, between 5-7 p.m.

ANYONE HAVING A '32/'55 LINcoln 4-door Capris or parts thereof willing to sell phone 385-7815.

160 PARTS, ACCESSORIES

COLD WEATHER
SPECIALS

Antifreeze. Permanent type $2.75 gal.
Windshield Washer Antifreeze 99c gal.
Car Robes. Leopard pattern $2.99 ea.
Battery Chargers. Priced from $9.95 up
Tire Chains. Strap on type $4.49 pair
Battery Booster. Cables, 8 foot $2.29 set
Frost Shields. Asst. sizes, from $1.59 up

CHARGEX
or
PAY DAY TERMS

D & D TIRE
1620 Blanshard St.
Phone 382-7283

2 WALKER CONTINENTAL MUFflers from 1956 Buick, almost new, $12. 386-7819.

WANTED: 1958 AUSTIN MANUmatic transmission and or clutch parts. 382-2955.

VOLKSWAGEN BODY AND frame wanted. Good shape. No accessories needed. 479-5651.

1957 SPECIAL BUICK, SELLING for parts, good motor, tires, etc. 382-8804.

'59 VAUXALL VICTOR REBUILT engine, transmission, doors, seats, lights, two tires, etc. 382-8079.

1962 CHEVY AND PONTIAC hardtop, V-8, whole or parts. 384-9498.

312 TURNPIKE V-8, 4-BARREL carb, overhead oiling, clean running. 477-4380.

'58 FORD FOR PARTS. OLDSMOBile standard transmission; ET mags. 479-3260.

VW BUS SEATS, $40. MAHOGANY dash board for M.G.A., $25. View at 1845 Quamichan (upper).

SOFT TOP AND FRAME FOR Austin Healey 3000, $75. 384-2056.

LANGFORD AUTO WRECKERS
1074 GOLDSTREAM 478-2869

1954 FORD, SAFETY INSPECTED, but needs engine. 386-2772.

'56 DESOTO PARTS. 4-BARREL intake — 313, 292. 382-3084 anytime.

WANTED: PARTS FOR '59 RENault. 479-6241.

'56 CHEV. 327, 4-SPEED. OFFERS. 477-8453.

CHEV 265 MOTOR, $75. '53 AUSTIN for parts. 384-4939.

WANTED: '55 OR '56 FORD BODY or parts. 478-3344.

MINI SUB-FRAME FOR TRAILER. Mint body. 382-8079.

162 AUTO REPAIRS, SERVICE AND TOWING

VOLKSWAGEN
OVERSEAS GERMAN CAR CENTRE LTD.
Factory Trained Mechanics
807 Ellice St. 388-6461

VOLKSWAGEN PARTS
And Repairs
Available at
BAVARIAN AUTO LTD.
Govt. and Herald 386-1515

TRANSWILL AUTOMATIC TRANSmission specialists, 384-2851. Rebuilt auto transmissions from $69.95. Tune-ups from $11.95.

JUNK CARS — $7 PAID FOR most complete big ones at yard. $2 paid, we haul away. 382-9395.

LICENSED EUROPEAN AUTO mechanic, fast, accurate, reasonable. Jack, 384-4606.

164 AUTO BODY WORK AND PAINTING

AUTO BODY REPAIRS. GUARAnteed workmanship. Reasonable rates. Phone Don, 385-3136.

166 CARS AND TRUCKS WANTED

EMPRESS
PONTIAC — BUICK

Needs Late-
Model Used Cars

382-7121
DOUGLAS at TOPAZ
Drive In Off Topaz

Good, Clean
CARS AND TRUCKS
WANTED
Cash in 5 Minutes

— PLIMLEY —
1010 Yates St.

We'll Consign
Buy or Trade Down

CORNELL CHEV.-OLDS
3050 Douglas 385-5777

INSTANT CASH FOR
Sports Cars and Imports
BRIAN HOLLEY MOTORS
3319 Douglas, 384-1161.

SELLING?
CASH OR CONSIGN.
ART'S CARS, 383-8302.

$ CASH IN A FLASH $
or consign clean cars.
Houston Motors
1500 Blanshard. 384-6713

RILEY, AUSTIN, BRITISH FORD or similar make. Must be in good shape. Maximum $400. 384-0887.

WANTED: SMALL AUTOMATIC car, in good condition. 384-7967.

HAVE $100 CASH FOR A TESTED car. 382-9065.

168 CAMPERS AND TRAILERS

SPECIAL!!

17' ROADRUNNER, completely equipped. Fridge, stove, furnace, etc. This is a 1969 model that has never been used.

ONLY $2795

DOUGLAS VOLKSWAGEN

3329 Douglas St.
388-5466

OPEN ROAD
HOLIDAY CAMPERS

NOW
AT
EMPRESS
PONTIAC-BUICK LTD.

Douglas at Topaz,
382-7121.

MOTOR HOMES — TRAILERS
Canadian Empress and Skylark
Instant adventure all season
Best buys at Goldstream Estates
974 Goldstream Ave., Hwy. 1-A

ALUMINIUM CANOPY SAFETY glass windows and lights. 4003 Carey Rd.

UTILITY TRAILER, 6X4', FULLY equipped, excellent condition. $100. 477-2371.

HEAVY DUTY UTILITY TRAILER. $50 or best offer. 656-2698.

UTILITY TRAILER 5X7 STEEL frame, wooden box. $90. 478-6744.

168 CAMPERS AND TRAILERS

NOVEMBER
SPECIALS

2 only 1500 FD 1970 TRAVELAIRES with fridge furnace and brakes. A steal at $2295

2 only 1700—1970 TRAVELAIRES — complete with everything. $2995

2 only 1900 — 1970 TRAVELAIRES — self-contained. Luxury. Special $3850

1 only 1970 8' TRAVELAIRE. Camper with fridge, stove and oven. $1995

at
COASTLINE
TRAILER CENTRE (Vic)
388-6021 642 Burnside Rd.

BOB'S TRAILERS

24-34, 24-44, 24-60

In stock also good selection of 12 wides.

Spaces for all our units in a new modern secluded park.

Low prices on all used travel units.

Aristocrat Campers and Trailers.

Heat tape now all lengths.

386-3623 — 478-4979

1970 VANGUARD
CAMPERS AND TRAILERS
PRICED FOR QUICK SALE

A large selection of campers and trailers in stock. Buy now and save $$$.

A FEW TOP QUALITY TRADE-INS AT REDUCED PRICES.

PARTS — PLANS
ALUMINUM
WE HAVE A COMPLETE STOCK OF CAMPER AND TRAILER SUPPLIES

S. J. PEDEN LTD.
2855 QUESNEL ST. 386-3464

OUT THEY GO

OUR STOCK OF TOP QUALITY CAMPERS MUST BE SOLD PRICES HAVE BEEN DRASTICALLY SLASHED. YOU HAVE TO SEE THESE VALUES TO APPRECIATE THEM.

70 SCAMPER 8½', complete with jacks, installed on your truck $2295
69 VANGUARD like new $2395
68 CAVEMAN, monomatic toilet $2295
65 SCAMPER, heater-fridge $1295
Alaskan type, 10', as is $895

Low low prices on all new and used trailers.

PURVIS FLACK TRAILER SALES LTD. 1915 Quadra, across from the curling rink. Phone 388-8188.

SEAGULL AND CAVEMAN
CAMPERS
DIVISION OF
DOMINION MOTORS

1966 8'3" VANGUARD camper 3 burner stove, propane light, fibreglass top $1298
10' KING CAMPER. Sleeps 2, propane fridge, 3 burner stove. Only $595

DROP IN AND SEE THE FAMOUS COMBI-WAGON. EXPANDABLE TOP AND ALSO THE PERMA-TOPS FOR VANS.

1813 Douglas 385-5012

TERRY TRAVEL
TRAILERS

MULLINS MARINE SALES LTD.
925 Yates St., 382-4515

Entrance Yates or View St.

FENNELL'S
TRAILER SUPPLIES
parts — propane — repairs
GALAXIE CAMPERS

6459 Pat Bay Hwy. 652-2611

13 FT. LIGHT WEIGHT TRAVEL trailer. Private bathroom, 3-way lighting, propane stove, sleeps 5, ample cupboards, attached leveller, good clean condition. Asking $850. Offers? 385-6190.

SECURITY CAMPERS
Winnebago Motor Homes
MORRIS
TRAILERS AND CAMPERS
DOUGLAS AT BURNSIDE 385-2332

ATTENTION TRUCK OWNERS
AUXILIARY GAS TANKS, TIRE mounts and bumpers. Oak Bay Texaco, 1990 Oak Bay Avenue. 386-4582.

ARKANA TRAILERS
SALE-SERVICE-REPAIRS
4099 Tuxedo Drive 479-1446
Evenings 477-2539

WANTED — NEAR-NEW TRAILER, 14' or 16', with toilet and holding tank, fridge, stove. Must be reasonable. 477-1776.

NEAR NEW '70 OKANAGAN camper. Fits Datsun, Mazda trucks. Has heater. Only $1525. 386-3464 days.

TELESCOPIC CAMPER
This 8'3" hydraulic (Alaskan type) must be sold. Was $1695, slashed to $895. 386-3463 days.

8'X6' GALAXIE CANOPY TOP, roof rack, side windows, lights, large cargo door, $395. 386-3464 days.

BOX TRAILER PRICES SLASHED. MUST GO, 4x8, 4x6. ANY REASONABLE OFFER. AL'S 214 DUNDAS, 383-8233.

8'8" ALASKAN CAMPER, VERY good shape. Stove, ice box, furnace, and other extras. $1050. 382-4040.

ARISTOCRAT 20' TRAILER SELF-contained. Sleeps 4. Excellent condition. Many extras. 388-7765.

8'X6' CANOPY TOP WITH PIPE racks, lined and lights. $250. 478-1440.

6' CAB OVER CAMPER, ICE BOX, sink, stove, lights, sleeps 5. Best offer to $400. 652-1696.

AIRSTREAM 1969, 31', ALL EXtras, air conditioned. Asking $11,000. 477-8276.

DOGWOOD TRAILER SALES
PARTS — PROPANE — RENTALS
TRAILERS - 478-6611 - CAMPERS

16' COASTLINE TRAILER. Toilet, oven, brakes. $1095. 386-3464 days.

CAB-OVER CAMPERS FOR RENT. Winter rates. 479-2041.

FORDS CAMPER AND TRAILER
2614 Sooke Rd. 478-3615

8 FT. CAMPER, NO ALUMINIUM, complete inside. $450. 656-3286.

YOU'LL LIKE
THE GREAT HOMES
Advertised in Today's
CLASSIFIED ADS

169 MOBILE HOMES AND PARKS

GLENKEY
MOBILE HOMES

"Your Key
To better living"

See us at Mayfair Shopping Centre this weekend.

Mobile Home Show
Now on

Introducing the all new

CRESTWOOD

$1000 discount on any home purchased during show.

Glenkey Mobile Homes Ltd.
385-2491 or 478-4245

OPEN HOUSE
at
HIDDEN VALLEY

"An outstandingly different mobile home park"
Turn East off Trans-Canada Highway at Brock Ave.

WAGON TRAIN
ESTATES LTD.
2524 Douglas St. 386-3291

"HIDDEN VALLEY"
Luxury Mobilhome Park
Turn east off Trans

193 ROOMS TO RENT

OAK BAY, NEAR VILLAGE. Large bright room, suitable for lady. Cablevision, home privileges. Available Dec. 1. $48 month. Evening meals available weekdays, small additional charge. 385-2295.

HARRIS GREEN APT. HOTEL. Clean, warm room, community kitchen, laundry, parking. $12.50 and $16 weekly. Close to City Hall. 921 Pandora. 385-9090.

YOUNG MAN 25 WANTS TO share apartment with same. Own room supply own bed. 384-0467, 4:30-7:30.

ATTRACTIVE ROOM FOR WORKing woman or student. Private entrance. Home privileges. Gordon Head. 477-6453.

TWO ROOMS FOR RENT — ONE $30. One $25. See 327 Quebec St. Partly furnished. Close to town. Johnston & Co. Ltd.

ROOMS TO RENT DAYS, WEEK or month. Room with meals available. Colonial Inn. 370 Government.

NICE ROOM FOR QUIET WORKing man. Share TV and kitchen. $12.50 and $11.50 week. 384-4524.

LARGE COMFORTABLE ROOM, kitchen privileges, on Gorge, near Tillicum. 384-4344.

LARGE SLEEPING ROOM, WORKing man only. $10 per week. 385-7919.

QUIET HOME-LIKE ROOM, NEAR Simpsons-Sears, for employed person. 383-5897.

FURNISHED ROOM FOR WORKing or retired. $40 and $60. 1286 Pandora. 386-6278.

NICE SLEEPING ROOM FOR student in modern home. Own entrance. TV room. 479-6966.

CLEAN FURNISHED ROOM. KITchen facilities. TV. Jubilee area. Men. 592-6615.

$40. SLEEPING ROOM, NO COOKing, near Jubilee, middle-aged lady or man. 386-6562.

UNFURNISHED BED-SITTING room with kitchenette. Heated. Ladies only. 386-7618.

SLEEPING ROOM WITH BREAKfast. Burnside area. 385-2542.

SMALL LIGHT HOUSEKEEPING room. $65. 384-6063.

EXCEPTIONAL HOME. ESQUImalt, female. 386-1730 evenings.

FURNISHED ROOM. $55 A month. 815 Queens. 383-4818 after 5.

2 FURNISHED ROOMS WITH breakfast. 382-4192.

197 HOUSEKEEPING ROOMS TO RENT

THE RITZ HOTEL
Housekeeping Rooms
Small Suites
Fully Furnished
Elevator service — TV Lounge
383-1021 710 Fort St.

SCOTT APARTMENTS
Extra large LHK rooms for middle-aged or elderly tenants. Hot and cold water, gas ranges, cablevision all rooms. 2659 Douglas 382-1221.

HOUSEKEEPING ROOM WITH kitchenette in gracious home, close to St. Joseph's and town. Ladies only. 386-8647.

DECEMBER 1. COMFORTABLE room, upstairs, community kitchen, everything supplied. Ladies only. $45. 386-6191.

FAIRFIELD
Bright, clean housekeeping room for young person. $60 per month. 388-6966.

WELL FURNISHED, FRONT room, private home. Laundry and kitchen facilities. $55. 3065 Washington. 386-3965.

VACANCY. LARGE FURNISHED home shared by young businessmen. $55 all found. 385-9774 or 383-6490.

FURNISHED BEDSITTING ROOM and kitchen. New carpet. Quiet working lady. $75. 1019 Richmond. 382-6487.

MIDDLE-AGED WORKING person for housekeeping room with kitchenette. 385-2055.

AVAILABLE DECEMBER 1ST. 1 room at $60, another at $40. Quiet location. 1628 Belmont.

LARGE ROOM WITH KITCHENette, quiet gentleman only. Brentwood Bay. 652-2156.

NEAR FORT AND COOK. LARGE furnished, fridge, stove, free cablevision and parking. 384-5920.

CLEAN ROOM, AUTOMATIC heat, with furniture, 3351 Dowler Place. 383-6675.

LARGE, BRIGHT ROOM, GROUND floor, near town. $70. 1024 McClure. 656-3060.

WALK TO TOWN. $60. FURnished, mature and quiet need only apply. 388-6101.

$40. FURNISHED. GOOD LOCAtion, available immediately. 386-0161 after 5.

CLOSE IN, ON PANDORA. SUITable older working woman, utilities included, $55. 382-7668.

SINGLE ROOMS TO RENT. MEN only. 1353 Pandora. 383-9659.

SMALL, CLEAN ROOM, ALL utilities, $50. 2310 Wark St.

$45. ONE FURNISHED ROOM. ST. Helens, 828 Courtney St., 383-6437.

941 KINGS. MEN ONLY. KITCHEN facilities. $50 a month. 479-5641.

HOUSEKEEPING ROOM FOR rent. 477-4609 after 5 p.m.

ROOM, ALL FOUND, TV. APPLY 1010 Linden. 382-5096.

CLEAN ROOMS, $40 PER MONTH. Utilities included. 382-8700.

199 HOUSEKEEPING ROOMS WANTED

ROOM WITH OWN BATH AND housekeeping for elderly man. In about two weeks. Victoria Press, Box 216.

200 APARTMENTS TO RENT UNFURNISHED

RITHET PLACE
385-2569 500 Rithet St.

One block from the most beautiful waterfront in the world; good sea and mountain views from extra spacious suites.
The de luxe suites contain:
Quality wall-to-wall carpeting
Cushion floor kitchen and bath
Superior soundproofing (concrete floors and double wall insulation).
De luxe walnut kitchen cabinets
Feature wallpaper, china shelves.
Courteous resident managers.

Bachelor	from $112
1-Bedroom	from $128
2-Bedroom	from $158

This large new building contains all the modern luxuries, many more than the standard apartment.

AVAILABLE DEC. 1. SPACIOUS 1-bedroom suite, fridge, electric stove, garage included, $110 per month. 656-9022.

DECEMBER 1 OCCUPANCY. 1-bedroom suites, $110 and $115. Kingswood Apts., 2552 Vancouver St. 592-2218.

AVAILABLE NOW. 1-BEDROOM suite, $128. New quiet building. Belmont Terrace Apts. 1090 Belmont at Fort. 592-2218.

1 SPACIOUS 2-BEDROOM, $150; one-bedroom, $120.50. Available Dec. 1. Resident Manager, suite 104. 386-3751.

$103. IMMEDIATE POSSESSION. 2-bedroom, fully modern, mature or pensioned couple, no children or pets. Nor Garden Court. Sidney. 656-3612.

CEDAR GROVE APARTMENTS. 2546 Quadra Street, December 1st. One bedroom suite. 386-3615. No children.

ESQUIMALT, 3 ROOMS IN apartment block; electric stove, fridge, $82.50. Electric heat, washer, dryer. 386-2820.

BEAUTIFUL 1-BEDROOM SUITE, reduced rental to mature couple for light caretaking duties. 388-7905.

3 ROOM SELF-CONTAINED partly furnished, near Dockyard, close to water. Rent $95. 388-1579.

2 BEDROOMS, $120; CHILDREN welcome. Available immediately. James Bay. 383-8814.

ONE BEDROOM, $125. 2 BEDroom, $150. All utilities included. 1090 Island Hwy., 478-3333.

YATES ST. NEAR COOK ST. Bachelor suite. Elderly lady preferred. $75. 382-8947 or 385-0997.

BEACON HILL PARK-VANcouver St. Bachelor suite. Elderly lady preferred. $82. 382-6847.

ESQUIMALT, VACANT, SELFcontained, 2-bedroom, laundry, cable, bus. 382-4461, 384-3462.

1-BEDROOM SUITE, $135 INcludes everything. Glencarin Apts., 447 Superior St. 592-2218.

SPACIOUS 4 ROOMS. AFTER 5 weekends. 1277 Oscar No. 3.

1-BEDROOM MODERN NEAR Beacon Hill Park. $105. 382-6853.

200 APARTMENTS TO RENT UNFURNISHED

P. R. BROWN RENTALS
P.
R.
B.

$115

Sunridge Apt. — 1244 Balmoral Rd.; ground floor; 1-bedroom. Phone 383-5555.

$115

Ocean Villa — Dallas Rd. at Olympia. Studio suite. Phone 386-6908.

$116

Carolwood Apts. — 1381 Pandora; 1-bedrm suite. Phone 388-9625.

$120

115 Government St. — 2-Bdrm suite; includes gas range and heat. Phone 385-1142.

$120

Mountain View Apt. — 614 Esquimalt Rd. 1-Bedrm suite, child welcome. Phone 385-4195.

$125

Sunridge Apt. — 1244 Balmoral Rd. 1-Bdrm suite; includes cablevision, heat and hydro. Phone 383-5555.

$126

Edgemont Villa — 909 Pendergast St. 1-Bdrm suite. Phone 382-8842.

$128

Carolwood Apts. — 1381 Pandora Ave. Top floor, front 1-bdrm suite. Phone 388-9625.

$128

Villa Royale — 864 Heywood Ave. 1-Bdrm suite. Also 2-bdrm. $167. Phone 383-8393.

$130

Renoir Apts. — 1070 Moss St. Top floor, 1-bdrm suite. Phone 382-1056.

P.
R.
B.

P. R. BROWN & SONS LTD.
762 Fort Street, 385-3435

P. R. Brown Rentals

RENOIR APARTMENTS

1070 Moss Street

Attractive, popular block in quiet residential area.

$130

1-bdrm., third floor suite.
Phone 382-1056

P. R. Brown & Sons Ltd.
762 Fort St. 385-3435

P. R. Brown Rentals

$115

Sunridge Apartments
1244 Balmoral Road
1-Bedrm. suite; separate entrance; cablevision; W-W carpeting. Phone 383-5555.

P. R. Brown and Sons Ltd.
762 Fort St. 385-3435

PARK AVE. APTS.
1653 OAK BAY AVE.
Extra large, 1-bedroom suite. Quiet, well maintained block. Every convenience. Rent $127.50 p.m. Contact Resident Caretaker, 385-7872.

BEACON HILL
Facing park — Comfortable 2-bedroom, well heated suite in small apartment block. Rent $135. Available December 1st.

A. BERNARD and CO. LTD.
655 Fort Street 384-9335

$117
1020 PARK BLVD.—Large 1 bedroom suite in quiet area overlooking Beacon Hill Park. Close to bus, shopping and sea.
ALSO
Studio suite in same block at $95. Pemberton Holmes Ltd.
384-8126

EL CAMINO APTS.
1530 BELCHER AVE.
In new modern block. One-bedroom suite, $186. Only expenses phone and light. Special offer. Vacancy rate nil, our tenants know why! Manager, 384-1078.

LA PALOMA APTS.
916 DALLAS ROAD
2 bedroom suite with ocean view, $160 per mos. Call Mr. Peterson 386-9056.
KER and STEPHENSON LIMITED
385-3411

BACHELOR — $100
ONE BEDROOM — $125
Fully modern near sea, park and town. Available Dec. 1st. Res. Caretaker, 385-8280 or Montreal Trust Co., 386-2111 L85.

BEGBIE OAKS.
1550 BEGBIE ST.
Cosy, 1-bedroom suite, no steps, all modern conveniences. Quiet tenants, $120 (single person $115). 383-3637, 479-3077.

SELF-CONTAINED 5-ROOM SUITE, heat, light, water included. Kitchen furnished. $125 per month. Apply 1454 Ryan St., after 5 and weekends.

AVAILABLE NOW: 1-BEDROOM suite, Viceroy Apartments, 1009 Fairfield. Carpets, drapes, cablevision, laundry. $130. 479-4024, 383-1235.

NORWOOD ARM
845 BURDETT AVE.
Large modern one-bedroom suite. Ten minutes to city centre. Phone 386-6650.

WHYTECREST APTS.
Oak Bay, near Willows Beach and Uplands Golf Club, de luxe 1-bedroom suite, covered carport, cablevision, $130. 2160 Haultain. 592-3298.

DECEMBER 1, "GLOVERA" MOSS Rocks, panoramic view, modern post-beam, 2 bedrooms, storage galore. Adults. $170. 385-2938, 388-6368.

SUB LEASE 1 BEDROOM. DEcember 1st occupancy, $137. Princess Patricia Apartments. 382-9928.

2-BEDROOM APARTMENT, NOW vacant, small child welcome. 382-0120.

COSY, CENTRAL 1-BEDROOM suite, heat and hot water supplied, $105. 386-9531, 5-6 p.m.

NEAR NADEN. 1-BEDROOM suite, fridge and stove. Covered parking. No pets. 656-1779.

2-BEDROOM, IN BASEMENT. $80. All utilities. 2818 Rock Bay. 384-0970.

EXTRA-LARGE, MODERN 2-bedroom, fireplace. Haultain-Fernwood area. 383-7524.

NEW REMODELLED 1-BEDROOM suites, Rockland Ave. Available December 1st. 385-5239.

TWIN HOLLY APARTMENTS, 476 Lampson. Spacious 3-bedroom, available Dec. 1. 386-2269.

CLOSE IN, LARGE 1-BEDROOM suite, cablevision, garage. $120. 592-9256.

SMALL 1-BEDROOM APARTment. $80. 1214 Yates St.

200 APARTMENTS TO RENT, UNFURNISHED

LIVE ON THE AVENUE
BRAND NEW
"THE OAK BAY MALL"
2025 OAK BAY AVENUE
Centrally located to bus, shopping centre, UVic, Jubilee and leisure areas. Luxury apartment with bright de luxe suites.

FACILITIES AVAILABLE
—BILLIARD ROOM
—SAUNA ROOM
—WORKSHOP
—High quality soundproofing; concrete floors.
—6" insulated double walls.
—Attractive wall-to-wall carpets — High density underlay.
—Quick, clean heat with thermostat
—Free cablevision and storage
—De luxe factory-made cabinets, colored automatic appliances.
—Feature wall paper and chandelier.
—Generous living areas
—Built-in China shelves
—Cushion floors in kitchen and bath
—Ceramic tiling, coloured vanities
—Fibreglass draperies — fireproof
—Self-closing fire doors
—Silent elevator
—Covered parking
—Courteous, efficient managers
—All suites include heat, cablevision, drapes, storage, parking.
Mr. and Mrs. Punt, 592-4125. Suite 410.

ONE BEDROOM from $130
TWO BEDROOM from $165

OAK BAY
BRAND NEW
WINCHESTER COURT
"The Building with the Courtyard"
—42 de luxe extra spacious suites
—Quality wall-to-wall carpeting
—Concrete floors, double walls

—BILLIARD ROOM
—SAUNA ROOM
WORKSHOP
—Walnut kitchen cabinets
—Feature wallpaper, china shelves
—Colored appliances
—Cushion floor kitchen and bath
—Generous living areas
—All suites include heat, cablevision, drapes, storage, parking.
—Courteous resident managers.

ONE BEDROOM $130
223-1063 Foul Bay Road
Call Mr. and Mrs. R. Bowlby, 382-5846

NEW
"THE DEVON OAKS"
1066 FOUL BAY ROAD
Quiet, desirable location. Close to shopping, bus routes, Jubilee and leisure areas.
—Excellent soundproofing
—6" insulated double walls
—Concrete floors
—Walnut kitchen cabinets
—Colored appliances
—Cushion floor kitchen and bath
—Feature wallpaper, china shelves
—Quality wall-to-wall carpeting
—Generous living areas
—ALL suites include heat, cablevision, drapes, storage, parking.
—Courteous resident managers.

TWO BEDROOM $175
Manager: Mr. and Mrs. M. Punt, 592-4125

PARK PACIFIC APARTMENTS LTD.
For details and transportation to view all above suites, call Mr. Bowlby, Prop. Mgr. — 382-5846.

CHARTER HOUSE
435 Michigan
384-8923

REGENT TOWERS
415 Michigan
383-6216

—Swimming pool
—Covered parking
—Cablevision
—Located in spacious well-kept grounds
—Pleasant stroll to downtown
—Choice ocean view

Bachelor Suites from $98.
1-Bedrm Suites from $130.50
2-Bedrm Suites from $174.00

All Rental Enquiries Welcome

Managed by
NORTH WEST TRUST
386-3534

84 SUITES — NOW OPEN

MARINA PARK APARTMENTS
2000 White Birch Road, Sidney

ON WATERFRONT
Shoal Harbor

Just North of Resthaven Hospital

1-bedroom suite, $135 to $185

2-bedroom suite, $165 to $275

Adults Only — No Pets

Resident Managers
MR. AND MRS S. ARDEN
656-1616

LORD AND LADY SIMCOE
THE SIMCOES
"Victoria's Prestige Address"
1 OR 2-BEDROOM SUITES
Available Now
Furnished or Unfurnished
VICTORIA'S LARGEST HEATED SWIMMING POOL AND SAUNA
—Washers and dryers.
—Drapes.
—Sound proofing.
—Wall-to-wall carpet.
—Free outdoor parking.
—Recreation room, billiard table, etc.
—Lounge.
—Resident managers.
—Cablevision.
—Controlled entrances.
440-450 Simcoe Street
385-3111

BARCELONA MANOR
1022 PENDERGAST

Choice location. Near Beacon Hill Park, bus, and shopping. Walking distance to town.

1-bedroom suite	$137
Bachelor suite	$115

Call Res. Manager — 384-5787

VANCOUVER VILLA
710 Vancouver, corner of Collinson

5-minute walk to town, all modern amenities. Wall-to-wall carpets.
2 bedrooms
Call Res. Manager, 384-9496
G. & O. Holdings, 382-3308.

HIGH ON A HILL

FERNWOOD MANOR is known for elegant living in Victoria. It has magnificent views, beautiful landscaped grounds, indoor heated pool, sauna baths, hydro therapy pool and large hobby room. Maximum sound proofing including wall-to-wall carpeting in all suites.
1-bedroom suites $134 to $146

Resident Managers, 386-9453
Builders and Developers

1-BEDROOM SUITES
$120
New Buildings
Quiet Central Locations
Chalelaine and Corona Apts.
383-6809 382-2661

200 APARTMENTS TO RENT UNFURNISHED

ORCHARD HOUSE

Victoria's Tallest Apt. Bldg.
Open for Occupancy Now

Featuring:
Large panoramic view suites
Large deep balconies
Laundry rooms every second floor
Large automatic stoves and refrigerators
Heated swimming pool
Sauna bath and hydro therapy pool
Sun lamps
Pressurized halls
Covered parking
Sound proofing
Controlled entrance
Steel stud and plaster fireproof construction
3 elevators for fast service
Cablevision and F.M.
Large lockers
Wall-to-Wall carpet or hardwood
Drapes
Walking distance to downtown
Adjacent to Parliament Buildings and Beacon Hill Park
Resident manager in attendance to show these beautiful studio suites from $115
One-bedroom suites from $130
Two-bedroom suites from $170

Viewing hours
10 a.m. to 8 p.m.

647 Michigan
Phone 382-4650

TUDOR ESTATES LTD.
2030 DOUGLAS ST.
GRANITE HOUSE
2100 GRANITE ST.

RIGHT NOW A DIAMOND IN THE ROUGH, BUT WE WILL HAVE THIS BUILDING A THING OF BEAUTY BY DECEMBER 1ST., 1970. THESE LUXURIOUS APARTMENTS OFFER:
QUIET OAK BAY LOCATION
SUPERIOR SOUNDPROOFING
WALL-TO-WALL CARPETS
MATCHING DRAPES
CABLEVISION
CONTROLLED ENTRANCE
SPACIOUS SUITES
AMPLE FREE PARKING
COVERED PARKING
ALSO AVAILABLE

ONE BEDROOM
FROM $134.00
TWO BEDROOM
FROM $171.00

WANT TO BE SETTLED IN FOR CHRISTMAS? CONTACT GORDON INNES THE RESIDENT MANAGER AT THE SITE DAILY OR PHONE ART HOWARD 382-2721 OR EVENINGS 383-7002 AND THEY WILL ASSIST YOU IN YOUR PLANNING.

COLONY PARK MANOR
In the University Area
1680 Poplar St. at Richmond Rd.
For total living!
NEAR
Shopping, Racquet Club, Golf Clubs and bus
COMPARE THESE FEATURES:
Range, self-cleaning oven
Refrigerator with automatic defrost
Exceptional soundproofing with concrete sub-floors
Garburator in each suite
Luxury wall-to-wall carpet
Indoor heated pool
Hydro-therapy swirl pool
Cablevision-FM
Sauna Room and Showers
Hobby Room, Games Room.

ONE-BEDROOM SUITES
From $138.50
TWO-BEDROOM SUITES
From $178.50
Appointment to view
Phone Mr. or Mrs. D. Bertrand, Resident Managers, Ste. 119.
477-6373

MARIFIELD PARK
562-6 Simcoe St.
Large, beautifully decorated apartments with sunken baths, 12x15 bedrooms and plush wall-to-wall carpets,
1-Bedrm. from $125
Adults only—No pets
Resident Mgr. 383-7628
Goward Developments Ltd.

ASHTON OAK APTS. — 1145 Bay St. 1-Br. suites avail. now from $132 per month. One child accepted. FREE HYDRO and parking. Resident Manager, 384-7761.
CASA MARIA APTS. — 1601 Jubilee Ave. 1-Br. suite avail. Nov. 15. Resident manager, 383-0766.
ESQUIMALT heated 2-Br. suite at back of store. Avail. now. $115 per month.
BOORMAN INVESTMENT CO. LTD.
1111 Government Street — 386-9212

"MONTE CARLO"
1030 PENDERGAST

LOOKING FOR QUIET ESCAPE? You will be pleased with superior accommodation and sound-proofing in this Spanish style block.
A few choice suites still available.
1-bedroom from $130-$145
1 bachelor $115
Call Res. Manager, 384-1044
G. and O. Holdings 382-3308

1-BEDROOM SUITE, $134
New apartment, all luxury features, quiet street beside Beacon Hill Park.
THE VALENCIA
669 Niagara (just off Douglas)
Res. Mgrs. 386-2843
Builders and Developers

OAKLANDS MANOR
Hillside and Cedar Hill Rd
New block near Simpsons-Sears Elevator, balconies, cable TV. 1-bedroom from $135. Resident manager, 383-4808 or 386-0266.

RIDGE APTS. 2120 RIDGE RD. Very attractive 1-bedroom suite, with carpets, drapes, cablevision, etc. $120. Babies welcome. To view call Mr. Krieger, 384-4987.

2-BEDROOM SUITE — CLOSE TO Naden, heat, cablevision included. $130. 386-6126.

2-BEDROOM APARTMENT, HEAT and water. Walking distance. 385-3905.

OCEAN VIEW
One bedroom suite, from Dec. 1, 628 Dallas Rd.

$120 LARGE 1 BEDROOM
$140 LARGE 2 BEDROOM
ADULTS ONLY 385-7346

GLAMIS MANOR. 2119 OAK BAY. 2-bedroom dining, suit retired. $145. 592-3130.

200 APARTMENTS TO RENT, UNFURNISHED

ENJOY CHRISTMAS IN A BEAUTIFUL NEW APARTMENT

ELMWOOD TERRACE
1399 Stanley at Pandora

On Quiet Stanley Avenue
Shaded by giant elm trees

Convenient bus stops at each end of short street.

All the features expected in a new quality building:
—Carpeted throughout
—Clean electric heat
—Very large balconies
—Cablevision
—Thorough soundproofing
—Beautifully landscaped
—Sauna and exercise room
—Billiards and ping-pong
—Laundry
—Roof sundeck
—And much more!

ONE BEDROOM $127
LARGE 2 BEDROOM
TOP FLOOR $169

Adults only, no pets
Res. Manager, 388-6718

KLEE WYCK
1340 HARRISON

TOP FLOOR OVERLOOKING LARGE COURTYARD $136

Adults only—No pets
Resident Manager—388-5611

WATSON MANOR
1000 McClure

CONVENIENT, QUIET FAIRFIELD LOCATION.

ONE-BEDROOM $129
including parking, cablevision and plenty of heat. Mature adults only—no pets.

Resident Manager—386-6457
Diamond Developments Ltd.

CAMOSACK MANOR
1035 BELMONT AVE.

Located on 2½ acres of delightful property in the quiet residential Rockland area and commanding unequalled views of the whole of Greater Victoria, this finest of H-rise apartments offers the ultimate in spacious well designed suites and apartment living.

Available Dec. 1st — One only, 3-bedroom, 2-bathroom luxury corner suite of approx. 1600 sq. ft.

Also Available — Two only, very large executive-type 1-bedroom corner suites of approx. 1,000 sq. ft.

Other Features Includes:
—Saunas and exercise equipment
—Off street guest parking
—Banquet room
—Roof top lounge and observation deck
—Specially designed overnight guest rooms
—Free laundry and dryers
—Full-sized lockers
—Twin elevators
—Double drape tracks

Check our attractive rentals. We are willing to hold suite if necessary. Please see our resident managers, Capt. and Mrs. Duncan, Suite 101. Telephone 386-0191.
"A Block Bros. Development"

WEYBRIDGE MANOR
160 Government Street
Be sure to view this attractive conveniently located block, near Beacon Hill Park, featuring:
W-W Carpets
Drapes
Colored Appliances
Controlled Entrance
Congenial Resident Manager
and More!!
1-BR. suites From $135
2-BR. suites From $155
To View—Call Mr. or Mrs. Campbell on site, 383-8664 call: CONCORD REALTY LTD., 388-5471
Ask about Free Transportation to View.

ENJOY CHRISTMAS IN A QUIET SEAVIEW SUITE WITH FIREPLACE

Available Immediately
Or we hold for Dec. 1

"DUNSMUIR HOUSE"
831 DUNSMUIR RD.

One Bedroom from 130
Two Bedroom from $160

Adults Only
No Pets

Resident Manager
Suite 403 388-4943

THE HENRY HUDSON
576 Simcoe St.
Near Beacon Hill Park and the sea.
New exclusive apartment with all of the modern luxury features.
1 bedroom from $130
Resident Manager
Mrs. Y. Woods.
386-6446.

GOODACRE TOWERS
350 and 360 DOUGLAS ST.
Directly opposite Goodacre Lake in beautiful Beacon Hill Park. Customary highrise amenities. Excellent selection of 1-bedrooms; 1 only studio; 1 only, 2-bedrm. Nov. 1. For further rental information phone 385-8111, 9 to 5.

ESQUIMALT
Available immediately — One-bedroom suite in new five suite apartment block. Stove, fridge, cablevision, heat and hot water supplied. Laundry facilities available. Low rent. Phone 382-8117. Newstead Realty Limited.

ROCKHEIGHTS VILLA
742 Lampson St.
Close to park with heated indoor pool. Spacious 2-bedroom suites available now from $138 per month.
MANAGER 382-4180
Lansdowne Properties. 592-7111

CHATEAU ROCKLAND
1025 LINDEN
2-bedroom suite, $156; 1-bedroom flats from $122. Wall-to-wall carpet, drapes, cablevision, laundry facilities. Close to town. 384-1004.

1-BEDROOM SUITE, CABLEvision, electric stove and fridge, automatic laundry. Adults only. Fairhill Apartments, Hillside and Cook. $100. Apply Apt. 6.

REGINA APTS.
291 Regina Ave.
1 BR — $135
CONCORD REALTY LTD.
388-5471

"COMPARE RENT"
One bedroom, $120. One bachelor $100. De luxe suites in modern buildings. Contact Resident Manager, 384-8291 or Western Homes Ltd., 382-2157.

AVAILABLE DEC. 1ST, CENTRAL, one bedroom, wall-to-wall carpet, laundry, cablevision, controlled entrance, $118 per month. 386-0510, after 6 p.m.

200 APARTMENTS TO RENT, UNFURNISHED

NEW APARTMENTS OPEN FOR VIEWING
9 A.M. TO 9 P.M.

SKYLINE GORGE APARTMENTS
2925 QU'APPELLE

Located just off the Gorge waterfront. Lovely carpets, dining rooms, coloured appliances, balconies. Near bus and shops.
1 Bedroom Suites from $122

BOWKER MANOR
2233 BOWKER AVE.

Nice quiet Oak Bay location. Suites have carpets, vanity bathrooms, large balconies, superior soundproofing, silent elevator, FREE light and heat.

1 Bedroom Suite	$145
2 Bedroom Suite	$175

SIERRA VILLA
547 NIAGARA ST.

Located near Parliament Buildings and Dallas Waterfront. Lovely wall-to-wall carpets, electric kitchen, vanity bathrooms, elevator.

Bachelor suite at	$110
1 Bedroom suites from	$130
2 Bedroom suite at	$160

CAIRN VILLA
713 CAIRN RD.

This building offers seclusion and a nice park-like setting. Located off Old Esquimalt Road just west of Lampson. Lovely easy-care carpets. All the latest conveniences.

1 Bedroom Suites from	$130
2 Bedroom Suites from	$165

BARRINGTON MANOR
2174 CADBORO BAY RD.

Near Willows Beach you find this luxury building with easy-care carpets, dining room with chandeliers, vanity bathrooms, elevator and controlled entrance. Some suites with hardwood floors.

1 Bedroom Suites from	$125
2 Bedroom Suites from	$148

For more information or free transportation call 385-8771.

BROWN BROS. AGENCIES,
1125 BLANSHARD ST.,
385-8771.

TUDOR ESTATES LTD.,
2030 DOUGLAS ST.

THE RICHELIEU AND FONTAINEBLEAU
3187 AND 3159
SHELBOURNE

These luxurious apartments situated in an ideal shopping area (a two-minute stroll to the Hillside Plaza) offer all the conveniences of modern apartment living, rentals quoted include heat, cablevision, outside parking and ample storage area.

1 Bedroom from	$136
2 Bedroom from	$162

Resident Managers, Richelieu, 592-0554, Fontainebleau, 592-4154.

CHARTWELL HOUSE
1343 HARRISON

A few vacancies exist at a moderate rent. This apartment offers, wall-to-wall, drapes, electric kitchens, cablevision, controlled entrance and free laundry.
One bedroom from $129
One only two-bedroom at $158
Resident Manager, 382-0663

THE PONDEROSA
1184 ESQUIMALT RD.
One 2-Bedroom Suite at $150, and one 1-Bedroom at $120, transportation, shopping at your door, elevator service, drapes and cablevision.

GGGGGGGGGGGG

GRANADA COURT
1233 FAIRFIELD ROAD

LARGER VIEW SUITES
VANITY DRESSING ROOMS
SAUNA AND SHOWERS
BILLIARD AND GAMES ROOM
ETC., ETC., ETC.

SUITES WITH SPACE TO SPARE
MUST BE SEEN

ENJOY LIVING
ENJOY LOCATION
ENJOY LUXURY

Available December 1
1 and 2-bedroom suites

Resident Manager, 388-9161

Ker & Stephenson Ltd.,
385-3411

GGGGGGGGGGGG

BURNSIDE GARDENS
3622 TILLICUM RD.

One 2-Bedroom
Available Now

AVAILABLE DEC. 1st

2-bed suites, $150.
3-bed Town house, $170.
Colored appliances, double plumbing, heat, water, cablevision, individual washer and dryer. Large Swimming pool, playground. Children welcome. No cats or dogs.

To view
Call 384-0034, 384-4365

CENTRAL

1 bedroom suites, 1417 Harrison Street between Fort and Pandora, one street over from Fernwood. Bus stop at each end of street, close to shopping and a delightful park. This is a new building having all conveniences. The suites are spacious, the rents are reasonable. Starting at $125.

HARRISON HOUSE, Mr. Carpenter, 385-5911.

CROFT HOUSE
128 CROFT ST.

1-bedroom suite, $128. 2-bedroom suite, $150. All amenities. Close to shopping, park, parliament buildings and sea. Resident manager, 382-8098.

ROYAL ARMS APARTMENTS
1300 Yates at Fernwood
Convenient to city, child considered.

1-bedroom	135
2-bedroom	$155

Resident Manager, 386-1638

ON BEACH DRIVE NEAR WILlows Park in very quiet block. Extra spacious 2-bedroom suite, $140 per month. Adults only. Phone 592-0680 or 592-9550.

3-BDRM. BASEMENT SUITE. fridge and stove included. Rent $90, available immediately. Byron Price and Associates Ltd. 385-3458.

LANGFORD-COLWOOD. LARGE and new 2 bedroom apartment, children welcome. $135 a month. 478-4109.

SMALL SELF-CONTAINED 1-BEDroom apartment. Available Nov. 15. Elderly lady preferred. 1214 Yates St.

DE LUXE 1-BEDROOM SUITE, adults, no pets. 616 Battery, Ste. 14. 386-6458.

BERWICK MANOR, 1-BEDROOM, available December 1st. Near sea. $105. 40 Boyd St., 385-4289.

2-BEDROOM SUITE, FRIG stove, heat. Basement. $135. 384-3380.

2-BEDROOM BASEMENT SUITE, overlooking Gorge waters. $130. 477-9081.

NEW 3-BEDROOM, $185. COLwood-Langford. 2 children welcome. 477-3548.

1-BEDROOM SUITE, CLOSE TO Jubilee Hospital. El Cid Apartments, 1928 Lee Ave.

HEAT SUPPLIED. 1-ROOM SUITE will accept child, $115. 381-9755.

200 APARTMENTS TO RENT, UNFURNISHED

TUDOR ESTATES LTD.
2030 DOUGLAS ST.

THE MITCHELL OAKS

2065 OAK BAY AVE.

MERRY CHRISTMAS!! WHAT, TOO EARLY? NOT REALLY, ESPECIALLY IF YOU ARE LOOKING TO GET SETTLED BEFORE CHRISTMAS IN A SPACIOUS SUITE WITH WALL-TO-WALL CARPETING, MATCHING DRAPES, HEATED, CABLEVISION TO HELP YOU WATCH YOUR FAVORITE SHOWS, SHORT STROLL TO THE VILLAGE TO SHOP, PATIO TO DECORATE, INTERCOM TO CONTROLLED ENTRANCE TO WELCOME YOUR FRIENDS. CONGENIAL RESIDENT MANAGERS.

ONE BEDROOM FROM $132
TWO BEDROOM FROM $165

RESIDENT MANAGER
SUITE 103—384-7928.
RENTAL AGENT 382-2721
OR EVENINGS 383-7002.

TUDOR ESTATES LTD.
2030 DOUGLAS ST.

MARQUEE COURT
2095 OAK BAY AVE.

OPEN FOR VIEWING 9 A.M. TO 9 P.M. DAILY.
A FEW SUITES STILL AVAILABLE IN THIS NEW APARTMENT BUILDING IN THE DESIRABLE OAK BAY AREA OFFERING:
SUPERIOR SOUNDPROOFING
WALL-TO-WALL CARPETS
CEILING TO FLOOR DRAPES
CONTROLLED ENTRANCE
AMPLE STORAGE AREA
CABLEVISION
CLOSE TO TRANSPORTATION AND SHOPPING

ONE BEDROOM FROM $132
TWO BEDROOM FROM $175

RESIDENT MANAGER
SUITE 103—592-9004
RENTAL AGENT 382-2721
EVENINGS 383-7002.

THE PRINCESS PATRICIA

701 and 703 Esquimalt Rd.

View the Blue Pacific and Inner Harbour from our Spacious Suites
— GE Appliances
— Cablevision
— Lounge
— Sauna
— Controlled Entrance
— Intercom
— Sound proofing
— Resident manager
— Child 2 and under welcome.

AVAILABLE NOW
IMMEDIATE OCCUPANCY

1 Bedroom suites from $128

Inquiries—9 a.m.-8 p.m.
Phone 382-2223.

CASA DEL MAR
CASA DEL GRANDE
1625 Richmond Rd.
You will be pleased with the superior accommodation in these twin Spanish-style apartments.
Check these features:
—Free laundry, heat and cablevision.
—Controlled entrance and mail delivery to suites.
—Close to Jubilee area, hospitals and shopping facilities.
—Downtown transportation only a short block away.

1-Bedroom suites from	$132
2-Bedroom suites from	$157

Resident Managers 385-4350
Builders and Developers

NOW RENTING
Haven Villa, Resthaven Dr.
Sidney Villa
Henry Ave., Sidney

Compare the rents and services of these new spacious suites.
1-bdrm from $130; 2-bdrm from $142.
656-4827, 656-4250

PARKWOOD MANOR
1520 JUBILEE AVE.

New de luxe large 2-bedroom suite. Available December 1. On quiet street, close to bus, shops and hospital. Resident Manager, 388-6188.

WEDGEWOOD TERRACE
1655 Chambers St.

Large, de luxe, 1-bedroom suite, wall-to-wall carpet, free parking, laundry, cablevision. Elevator. Bus at door. $132.50 per month.
Phone Res. Manager, 382-0982

THE HENRY HUDSON
576 SIMCOE STREET

Near Beacon Hill Park and the sea, new exclusive apartment with all of the modern luxury features. Studios $115. 1-bedroom suites from $130. Res. Manager, Mr. J. Y. Woods, 386-6446.

MADRONA MANOR
1955 Ashgrove St.

1-bedroom suite $125 and $130. Good location. Near shopping, hospital and transportation. Free laundry. Res. Manager, 385-0892.

MAGDALEN COURT
1172 YATES STREET
We have in a brand new cosy apartment, 1-bedroom, 2-bedroom, and a bachelor suite, vacant. Walking distance to town. We welcome children.

ROYAL LANCER
1527 Cedar Hill X Rd. Adjacent to Shelbourne Plaza. 2-Bedroom suite with wall-to-wall carpet, $155. Elevator, controlled entrance, laundry, cablevision, patios, free parking. 477-4498.

CARLYLE APTS.
INQUIRE ABOUT OUR BONUS
230 Oswego 385-5364, 592-9516
1-bedroom, 3rd flr. $125
Cablevision, intercom, drapes, balcony. Adults, no pets. 477-4484.

NICE, 3-ROOM MAIN FLOOR apartment available to pleasant retired lady. Non-smoker. Fairfield. $110 per month. 382-9083 after 6 p.m.

1390 PEMBROKE
Nice, 1-BR with carpet and drapes, stove and fridge 386-1361
Call Don Stripling
Canada Permanent Rentals

DECEMBER 1ST. MODERN 2-bedroom apartment duplex, all utilities, terrific view, adults. 388-3868.

GROUND FLOOR, OWN ENtrances, spacious 1-bedroom suite, fireplace, Garage $130. Will sell refrigerator if you like. Quiet. 386-5996.

201 APAR

210 HOUSES TO RENT, UNFURNISHED

RENT WITH OPTION TO PURCHASE
CORDOVA BAY HEIGHTS
EXCELLENT WATERVIEW
BRAND NEW
3 LARGE BEDROOMS
BROADLOOM THRUOUT
TRIPLE PLUMBING
2 FIREPLACES
$250 P.M.
Allow your rent to form part of your down payment. Call Colin Munro at F. N. Cabeldu Ltd. 383-7174.

$225
3-Bedroom home on seafront at Parker Ave. Cordova Bay, for December 1st.
$110
3-B Sturdee, very clean 1 bedroom home in Esquimalt close to Naden available November 16th.
Pemberton Holmes Ltd.
384-8126

SOUTH OAK BAY. MAGNIFICENT high sea view character home 2-3 bedrooms, living room with fireplace, panelled dining room, fridge and stove, 1½ baths. Available now. Reasonable rent to careful tenants. Lease if desired. 382-6223.

NEWLY RENOVATED 2-BEDROOM cottage, Langford district. Available 15th November. Modest rent to right tenant. No children or pets, please. Phone 478-5158 or 478-6963 after 5 p.m.

6-ROOM BUNGALOW, OIL HEAT. Spacious lawn area. Close to schools, shopping and Beach. Available now. Oak Bay. 2532 Thompson Ave. 385-8825, 382-2313.

NEWPORT AVE.
CLOSE TO GOLF COURSE
3-bedroom executive home, $280 per month. Available Dec. 1. Call Mrs. McLeod, C. J. McLeod Realty, 2230 Oak Bay Ave., 382-7161.

TWO BEDROOM, NO BASEMENT. University area. Immediate possession, $135 p.m. Mr. Bavington, Garland Pacific Realty Ltd., 386-6231, eves. 386-5057.

LARGE OLDER 2-BEDROOM home for rent located in Colwood, close to transportation and shopping centre. Asking $150 per month. Phone 478-2998.

OAK BAY EASTDOWNE RD. 2 bedroom house, living room, dining room, kitchen, utility room. Full basement. Oil-o-matic. Newly renovated. $160. 592-0619 or 592-7766.

GLANFORD AREA, 3-BEDROOM, near school and bus. Full basement and garage. Electric stove and fridge. $170. 4145 Birtles Ave.

3 BEDROOMS, DINING ROOM, basement, rec. room with fireplace, built-in range, drapes. Royal Oak. $210. 385-2829.

DOUG. 1, 2-BEDROOM NEAR Capitol Theatre, $140 per month. 386-6148.

3-BEDROOM HOUSE WITH OIL heat, wall to wall carpeting, drapes. 2473 Bethune. 383-8053.

2-BEDRM BASEMENT HOME available now. Rent $150. Byron Price and Associates Ltd. 385-2458.

SEA VIEW, NEW HOME, CARPETED, 3 bedrooms, family room. $220. 656-3559.

2-BEDROOM, WITH L-SHAPED living room with fireplace. $160. 478-6135.

2-BEDROOM HOUSE, CLOSE TO town. Available Dec. 1st. 382-3358.

3-BEDROOMS, CLOSE TO SCHOOL and transportation. $155. 388-5298.

2-BEDROOM BUNGALOW. $150 month. 477-5402.

2-BEDROOM HOUSE ON QUIET cul-de-sac, $155. 592-7469.

211 HOUSES TO RENT, FURNISHED

1 — 2-BDRM. RUSTIC BUNGALOW. Large living room with stone fireplace. Partly furnished. $150 P.M. Donna Prefontaine, 386-4491. Shirley Phipps Homefinders Ltd.

WARM, COMFORTABLE COTTAGES with electric kitchens. Very reasonable. Canadian Crest Motel, 386-9002.

FOR 6 GIRLS (UNIVERSITY OR business) to share large 6-bedroom, $55. For appointment to view, 477-6320.

212 HOUSES WANTED TO RENT

LET US RENT YOUR HOUSE. We have clients waiting for two and three bedroom homes. We offer good management, careful tenants and reasonable rates.
PEMBERTON HOLMES LTD.
384-8126

IF YOU CANNOT SELL YOUR home, we have reliable tenants waiting to rent. Phone Mr. Keen, Boorman Investment Co. Ltd., 386-9212.

DUTCH COUPLE WISH TO RENT 3 or 4-bedroom full basement house with option to buy. $125 per month. Must price $12,000. 386-6567, after 3 p.m.

RESPONSIBLE COUPLE WITH quiet well trained dog want 1 or 2 bedroom house with stove and fridge, on or before November 30. 382-3097 anytime.

Low rental houses - suites urgently needed, furnished or unfurnished. HOUSING REGISTRY — 386-2704

3-BEDROOM HOUSE FOR QUIET working adults. Preferably Gonzales or Fairfield area. 388-9572.

WANTED: 2 BEDROOM HOUSE, vicinity of B.C. Vocational School. December 1. 383-4548.

YOUNG ARCHITECT AND WIFE need house or cabin in Metchosin, Whiffin to renovate. 478-6169.

6-7 BEDROOMS, UP TO $100. 385-7750.

2-BEDROOM HOUSE ON QUIET cul-de-sac, $155. 592-7469.

213 HOUSES TO RENT, FURNISHED

P. R. BROWN RENTALS

ALEXIS BUILDING
895 FORT ST.

Office area from 280 sq. ft. to 900 sq. ft. now available with rents starting from $85 per month. (Includes hydro, heat, water and janitor services.

P. R. BROWN and SONS LTD.
762 Fort Street 385-3435

FOR LEASE

820 sq. ft. ground floor commercial space in new downtown office building. $265 per month.

OFFICES

800 sq. ft. to 2,000 sq. ft. in de luxe new downtown building. $195 and up. Separate mail entrance. Lots of parking. Call

TERRY MANN
386-0477 or 385-7761

622, D. F. Hanley Agencies Ltd.

UPSTAIRS BUSINESS PREMISES for lease or rent. Approximately 2000 sq. ft. corner of Yates at Government. Phone Canadian Imperial Bank of Commerce, 384-1171.

GROUND FLOOR OFFICE, OAK Bay Village, $100 per month, including utilities, plus basement storage and parking. Mr. Johnson, 477-3346.

PRIME OFFICE SPACE IN VARIous downtown areas — 300 square feet and up. Boulibee, Sweet Realty Limited, Yorkshire Trust Affiliate, 388-5561.

NEW WAREHOUSE FOR LEASE in Esquimalt. Approximately 3,700 sq. ft. including office and bathrooms. Ideal for distribution, manufacturing, storage, etc. For further particulars call 478-2225.

OAK BAY VILLAGE STREET level office or store. Choice of 940 sq. ft. at $250, or 1200 sq. ft. with vault at $325. Lease required. Parking available. 385-7707. Mears, Whyte and Gower Ltd.

NEW WAREHOUSE AND OFFICE space including all utilities, parking. Answering service available. 947 Pisesfield Road. 386-8435.

AIR CONDITIONED OFFICE IN prestige building. Over 1100 sq. ft. available Feb. 1, 1971. Ample parking. Apply Manager, 1139 Yates St. 388-4211.

IN MODERN NEW BUILDING, 300 sq. ft. plus 450 sq. ft. with display windows suitable for offices or small shops. 479-3980.

FOR RENT: 2101 GOVERNMENT. Approximately 2,500 sq. ft. First floor. $300 monthly. 383-7134 or 382-8503.

FOR RENT AFTER DECEMBER 8, building now occupied by Juan de Fuca News, 1847 Highway 1-A.

215 HALLS, WAREHOUSES, STORES AND OFFICES TO RENT OR WANTED

THE SOHO, 1318 BROAD, FOR Weddings. Check for prices at 383-8951 or 384-3511.

CORNER STORE OR OFFICE, 950 sq. ft. Heat, light included. $165. 388-5022.

LARGE OR SMALL HALL FOR rent. Elks Club. 384-4413.

230 PERSONAL LOANS AND INSURANCE

IF YOU NEED MONEY FOR ANY REASON

Amount	Approx. Mtge. Monthly Pymt.
$2000	$23.64
$4000	$47.27
$5000	$59.09

Examples on loans with amortization to 15 years
1st and 2nd Mortgages Arranged. Agreements and Mortgages Purchased.

AVIS, 1394 Hillside
386-9715, 386-9046 Evenings

PRIVATE MTGE. FUNDS. $2500-$10,000 1st and 2nd for interim or consolidation. Call R. de Montigny, 382-9111, Invesco Realty.

PRIVATE LOAN UP TO $10,000. Good property as security. 384-7046.

233 MORTGAGE LOANS AND INSURANCE

FIRST AND SECOND MORTGAGES

RESIDENTIAL AND COMMERCIAL

$1,500 to $50,000
AVAILABLE

UP TO
25 YEARS TO PAY

Here is your opportunity to borrow on your home equity and pay off those bothersome accounts, leaving only one low monthly payment. On the average most families owe six accounts totalling $2,800 with total payments of $180 monthly. Now you can consolidate these accounts and reduce your payments to approximately $35 monthly based on 15 years amortization. Enquire now — find out how easy it is.

Loans available for any good reason such as home improvements, vacations or major purchases. We also refinance existing mortgages

24-HOUR SERVICE

BILL HODGSON
385-2458

Byron Price & Associates Ltd.
1314 Quadra Street

ANNOUNCING

Mediscrip
Credit Corporation Ltd.

has a new office for your mortgage needs.

Mortgages from 12 per cent with terms to 20 years.

If you require a first, second or third mortgage for any reason call today.

No. 205-895 Fort St.

388-7871

2nd MORTGAGE LOANS
FROM PRIVATE FUNDS
WITHOUT BONUS
At a fully-disclosed and reasonable interest cost chargeable only from the date of loan to the day of payoff.
WE CAN USUALLY OBTAIN A HIGHER PRICE for your second mortgage or agreement. VICTORIA and UP-ISLAND. Your document can be appraised for immediate sale for cash without obligation or I will arrange a loan against this document to save you money if this plan is best for your circumstances.
COUNTRY, UP-ISLAND AND GULF ISLANDS MORTGAGES
REFINANCING A SPECIALTY

VACANT LAND AND LAND DEVELOPERS LOANS ANYWHERE
Please call Mr. Thomas at
DOUGLAS-HAWKES LTD.
999 Blanshard St.
384-7128 Res. 479-6382

Do you have an agreement or mortgage that you wish to sell?

WE have ready cash to buy it now.

Rae Investments Ltd.,

757 Courtney St.,

Phone 388-7891

MONEY AVAILABLE

If you require a loan we have the following amounts available for First Mortgages at competitive interest rates: $5,000, $6,000, $7,000, $8,000, $10,000 $12,000, $15,000, $20,000.

P. R. BROWN & SONS LTD.
762 Fort Street 385-3435

LOANS
To
HOME OWNERS
$1500 to $25,000
Diplomatic Service Anywhere
On Vancouver Island
Commercial Enquiries Invited
Phone the Mortgage Specialists
EMBASSY INVESTMENTS
Victoria, 385-5702 —
Nanaimo 753-3266

If you are receiving monthly payments from the sale of your property but would like to get immediate cash for your mortgage or agreement, telephone 383-8765 and ask for Eric Charman.
Quick decisions — highest price.
Charman Pacific Realty Ltd.
608 Broughton St. (Across from Eatons Parkade)

MONEY TO LOAN ON MORTgages. Quick decisions. Also agreements and mortgages purchased for cash. See us for top price.
A. BERNARD & CO. LTD.
655 Fort Street 384-9335

IF YOU ARE HOLDING A MORTgage on someone else's property or a balance of sale, and would like to turn it into cash, Niagara will purchase and pay you top price. Discuss it with one of our experts. Consolidation loans are also available. THE NIAGARA COMPANIES, 1032 Yates St., 384-9365.

MORTGAGE LOANS

First mortgages available up to any amount at current interest rates.

Quick decisions.
BROWN BROS. AGENCIES LTD.
1125 Blanshard St. 385-8771

WANTED — PRIVATE INVESTOR to hold mortgage of $25,000 to $30,000 for development of commercial property. Business already established. Have clear title to property, with market value of $40,000. Reply Victoria Press, Box 228.

INTERIM FINANCING FOR builders, developers, or construction, land purchase. Negotiable terms. Loans on mortgages. Call or write Room 215, 620 View Street. Phone 383-6733.

1ST, 2ND AND 3RD MORTGAGE and equity loans. 24-hour service. Call 384-4105 anytime. Midtown Securities Ltd.

233 MORTGAGE LOANS AND INSURANCE

MONEY TO LEND
PRIVATE FUNDS AVAILABLE IN AMOUNTS UP TO $20,000. FOR 1ST MORTGAGES AT CURRENT RATES.

FUNDS ALSO AVAILABLE FOR SMALL 2ND MORTGAGES AND PURCHASE OF AGREEMENTS. Please contact Mr. Custance, 385-2481.

Swinerton, Stewart Clark, Ltd.

WANTING TO PURCHASE SMALL mortgage and agreements. Please phone information to 386-3281.

234 MORTGAGES FOR SALE

INVESTORS

Place your money working for you in excellent mortgages where yield and security is high.

We have a selection of 1st and 2nd mortgages which have been thoroughly checked and offer yields from 10% up.

Full particulars and information available on all offerings submitted by us.

Ask to have a copy of our Mortgage Memo giving full particulars.

BOULTBEE, SWEET
REALTY LIMITED
Yorkshire Trust Affiliate
737 Fort Street—388-5561

2ND MORTGAGE OF $5,300, 16% 3 yr. term. Modern home in Nanaimo value in excess of $24,000. Equity and credit worthiness of covenant is excellent. Phone 388-5881.

QUALITY 1ST AND 2ND MORTgages, 12 per cent to 15 per cent. Midtown Securities Ltd. Call Jim Osborne, 384-4105.

20 PER CENT DISCOUNT
$18,000 for $14,000. 10½ per cent. Good property and covenant. 478-5780.

235 WANTED TO BORROW

MORTGAGE INVESTMENTS

$7000 1st mtge. to yield 12 per cent, 3-yr. term, $85 per month.

$12,000 1st mtge. to yield 14 per cent, 3-yr. term, $150 per month.

$4000 2nd mtge. to yield 15 per cent, 5-yr. term, $60 per month.

$7500 2nd mtge. to yield 18 per cent, 3-yr. term, $90 per month.

$10,000 2nd mtge. to yield 20 per cent, 2-yr. term, $120 per month.

Without obligation, for information call Mr. R. de Montigny, 382-9111.
INVESCO REALTY LTD.
1800 Blanshard St.

WANTED

NEED A $10,000 1st mortgage at 10½ per cent interest. On a good older home. Highly recommended client. Call 386-2955 anytime, ask for MR. MOLYARD, Mayfair Realty Ltd.

REQUIRE $5,000 SHORT TERM mortgage, will pay going interest. Secured by $23,000, 15-year-old home. Excellent covenant. Dial Cliff Stretch, 388-4271 or res. 592-3969. J. H. Whittome and Co. Ltd.

REQUIRE $10,000-$12,000 1ST mortgage on acreage. Will pay going interest rate, excellent covenant. 478-2800.

240 BUSINESS OPPORTUNITIES

RESTAURANT

Thriving business in popular area. Fifty seats, modern kitchen facilities. Good management assures success. Price $24,500 (business only). G. W. Calvert or F. Fenn 386-3231, Block Bros. Realty.

WAREHOUSE OR COMMERCIAL

With 1800 sq. ft. of space plus excellent parking. This third unit of three in year-old bldg. is well suited to wholesale outlet or service centre. Area is developing rapidly. Rent $275 mo., 5 yr. lease. F. Fenn, 386-3231, Block Bros. Realty.

TAKE OUT RESTAURANT

Formerly "Chappies Fish and Chips." Excellent location, fine new building, ample parking. Could be converted to several types restaurant. Full price $80,000. G. W. Calvert or F. Fenn, 386-3231, Block Bros. Realty.

DON'T GAMBLE

Join an ESTABLISHED organization
Join an
ESTABLISHED organization
and
WORK FOR YOURSELF
We need a small investor to OWN AND MANAGE a section of OUR ESTABLISHED and PROFITABLE organization. To work out of OUR office with no investment in fixed assets or overhead. We will help FINANCE a QUALIFIED individual. For an appointment write Victoria Press, Box 241.

LEGAL DUPLEX
FAIRFIELD
$24,750
Exceptionally nice older up and down duplex close to everything. Both suites rented, showing excellent return on investment. Call Stuart Crickmay, 383-4161, res. 385-3170.
C. G. Heisterman & Co. Ltd.
1121 Blanshard St. 383-4161

FLORIST, GIFT & GARDEN SHOP. Excellent opportunity to get into business for yourself. Showing good return with unlimited opportunity to increase volume, in fast growing area. Full Price only $3,750, plus approximately $1,200 stock with as little as $1,000 down.
OWEN BONIELLO
386-1361 or 477-5738
Canada Permanent Trust

HOTEL WITH BEER PARLOUR

Will sell half of this excellent money maker on one quarter share to ambitious good worker. Terms, of course. No phone information please. Call 386-2955 for appointment to talk this over. Ask for JOHN MOLYARD, Mayfair Realty Ltd.

COLD STORAGE LOCKERS

and retail meat market — including land, building and all fixtures and equipment. Situated in a fast growing area—near Victoria. $49,000, on easy terms. J. J. Williams, 386-3231 or 382-9761.

BLOCK BROS. REALTY

WELDING BUSINESS
$9,500
Including all equipment and stock. Showing good net return. For particulars, call
DEL BOEGI, 386-7521 or 383-1640
BOORMAN INVESTMENT CO. LTD.
1111 Government Street

MOTEL WITH ELEVEN UNITS

All with kitchens, for good winter rentals — located in an area of excellent potential — three bedroom owner's quarters — try $25,000 down with really good financing. IRA FREEDMAN of Mayfair Realty, 386-2955 or 592-6511.

DOWNTOWN APARTMENT HOTEL
15 rooms
4 suites
3 business
Excellent return on your investment — very little owner's time required. Try $25,000 down — owner will carry balance at a very reasonable rate. Call IRA FREEDMAN of Mayfair Realty, 386-2955 or 592-6511

APARTMENT ZONED LAND IN THE CITY OF VICTORIA

including complete architectural plans for 74 suite apartment. Suitable terms for right builder. R. Martman, 656-2040.

GROCERY STORE
LOCK, STOCK AND BARREL
$10,400
Spacious store on highway. Room for expansion. Living quarters available. Try your offer. Call PETER TER VEER for information, 383-7115 or Res. 479-1588.
Ettema Realty Ltd., 1802 Cook St.

DO YOU PLAN TO BUY A BUSINESS OR SELL YOUR BUSINESS? HAVE A FREE CONFIDENTIAL INTERVIEW FIRST WITH BUSINESS ANALYST TO PROTECT YOUR FUNDS. PHONE MR. GORDON BUTLER, B. COMM., G. BUTLER & CO. AT 385-0615.

240 BUSINESS OPPORTUNITIES

GENERAL STORE
"PLUS"

The "Plus" consists of excellent family accommodation on the premises. Large Lv. Rm. with fireplace, 3 Bdrms., 3-Pce. bath and spacious electric kitchen. The business shows a good return and could be expanded; located within ten-mile circle on a busy arterial Hwy. View by Appt. only, 388-4271 or 479-6648. Bill Anderson. J. H. Whittome & Co. Ltd.

NEAR NEW MOTEL
Be ready For 1971
Centennial Celebrations

34 Units plus 1 Brm. Mgrs. ste. and also includes 5-Rm. stucco home adjoining approx. $68,000 gross income. A terrific opportunity for owner-operator.
FULL PRICE $320,000
S. W. ANDERSON LTD.
384-8328 Res. 382-8817

STORE PLUS SUITE
STUCCO BUILDING
CLOSE TO OAK BAY

This situation will appeal to the hard working grocer who is interested in an excellent business location plus a beautiful 1400 sq. ft., 2-bedroom penthouse apartment. Never before on the market and priced well at $60,000. Give Jim Ranson a call for more particulars. Metropolitan Realty Ltd., 386-3585.

LAKEFRONT MOTEL
2 acres of fabulous development property and almost $35,000 per year income right now without further development. One of the best pieces of waterfront in the Okanagan for just $220,000 with $40,000 cash down, or owner would consider trading on an apartment block, mobile home park, or what have you. Write Rolfe Pretty at Inland Realty Ltd., 501 Main Street, Penticton, B.C. or telephone 492-5806 days or 492-8090 evenings.

PART-TIME BUSINESS
NO SELLING
Easy, pleasant work near home restocking GENERAL FOOD PRODUCTS, NESTLES, PLANTERS AND NABISCO. Requires 8-10 hours per week. Earns $600-$800 end up monthly income. Investment secured 100% by inventory. Give your phone number and write Victoria Press, Box 132.

NEWS STAND
Nice clean business for pensioner, handicapped or single person. $1,500 plus stock.
BILL PALFREY, 384-8001, Broadview Properties Ltd.

BUSINESS OPPORTUNITIES
We represent many successful companies, exclusively offering 12 different business opportunities. Investments from $7,000 up. We will help you into your own business with minimum risk and investment.
General Franchise Bureau (V.I.)
401-612 VIEW ST., PHONE 388-6111

GETTING INTO THE CAR WASH BUSINESS?

Call or write for all the help you need. California Car Wash Systems, 2377 Latimer Ave., Coquitlam, B.C. Phone 936-8804 (Collect).

HARDWARE STORE

For sale in one of British Columbia's better northern Industrial towns. Average sale for last three years in excess of $200,000. Owner will finance. For further details contact Victoria Press, Box 210.

DOWNTOWN
BROAD AND PANDORA
Owner prepared to offer premises for long term lease, will alter and or renovate to suit. Interested party please call C. Sihoe, Architect, 479-6361.

OWNER ADVERTISING
Grocery store in area of new homes, on Saanichton Peninsula. Will sell business only or with building. 3-room living quarters. Principals only. Victoria Press, Box 233.

MODERN ESTABLISHED DRY-cleaning plant, Vancouver Isle. Selling reason—other business pressures. Excellent growth potential. Priced to sell. Phone 283-2311 anytime.

6 BEDROOM OLDER COUNTRY home fully equipped. Boarding teenaged schoolgirls under contract. Good income $36,000 or offers. Private. 652-2940.

RESTHOME
Licensed for twelve, 15 pending. Full price $79,000. Try your down payment. Phone owner at 385-4346. No traffers please.

BOOKSTORE NEAR UNIVERSITY needs manager. Investment required. Phone 477-5225 or write Village Books, 2565 Penrhyn Street, Victoria.

FOR SALE: PLASTIC LIGHT manufacturing in Victoria, building included. Replies welcome to Victoria Press, Box 656.

MATURE INDIVIDUALS TO INvest approximately $1,000. No experience necessary—full or part-time. Victoria Press Box 206.

PRIVATE REST HOME FOR SALE or lease. Excellent income and good location. Victoria Press, Box 197.

241 BUSINESS OPPORTUNITIES WANTED

I must find a large guest house preferably with dining facilities for a client interested in this type of business venture. Please call IRA FREEDMAN of Mayfair Realty, 386-2955 or 592-6511.

WANTED: ANTIQUE SHOP AND stock or antique collection, as part payment on 5 bedroom older Colonial styled home. Phone 477-8126 or 656-2722.

WANTED: COFFEE SHOP OR other small business suitable for couple. Bert Needs 385-2481. Swinerton, Stewart Clark Ltd.

WANTED TO RENT OR LEASE with option, small business suitable for lady, netting approximately $1,000 per month. 477-5570.

INSURANCE PORTFOLIO required. 592-7678, between 5-8 p.m.

244 REVENUE PROPERTY

TAKE YOUR PICK
57 SUITES GROSSING $98,000 AT $12,000 PER SUITE.
43 SUITES GROSSING $70,000 AT $11,500 PER SUITE.
27 SUITES GROSSING $44,000 AT $12,000 PER SUITE.
20 SUITES GROSSING $32,000 AT $11,500 PER SUITE.
¼ INTEREST IN 46-SUITE BLOCK AT $12,500 PER SUITE.
ALL ABOVE APARTMENT BLOCKS ARE IN NEW CONDITION AND CONVENIENTLY LOCATED FOR ALL SERVICES.
FOR DETAILS CALL:
DAVE TAYLOR OR BILL SIDHU
382-4251

YOUR CHOICE
OF THREE DUPLEXES
GORDON HEAD
1—3-BR, 1½ years-old $34,900
2—3-BR, 5-y e a r s-o l d, full basement $42,500
3—3-BR, 1-y e a r-o l d, full basement $46,000
DAVE TAYLOR — BILL SIDHU
382-4251
RITHET AGENCIES LIMITED

APARTMENT
24 SUITES

Are you in the big salary bracket? If so, now is the time to get organized, before the end of the year, for your tax shelter.
This apartment block consists of 24 suites, all in immaculate condition, close to all facilities. Vacancy problem is very low. This is one of our choice apartments. We are specializing in this type of revenue and we can show you other apartments, larger or smaller. Reasonable down payments may be accepted.
This apartment has a large
9% MORTGAGE
For full information call either:
385-7721 HAROLD WARE 382-1461
or
385-7721 RICK KINNIS 479-1836
GARDNER REALTY LTD.
899 FORT ST.

CEDAR HILL
Located high with a fantastic view over the city and Oak Bay. This spotless home of 4 or 5 bedrooms has a perfect in-law suite built in (even stove and fridge.). Full price $28,900 with good terms. To view or for further information phone Newstead Realty Ltd. and ask for Ron Sedger. 382-8117 or 479-3673.

244 REVENUE PROPERTY

SKYLINE VIEW
33 SUITES
10 TWO BEDROOM, 22 ONE BEDROOM 1 BACHELOR
VACANY NIL
UNIQUE LOCATION, NEARLY NEW
TRADE
TERMS OR CASH
PRICE $396,000
CASH FLOW BEFORE MORTGAGE NEARLY $40,000
GEORGE RANDALL — 477-4280
Swinerton, Stewart Clark, Ltd.

OPEN FOR INSPECTION
SAT. 2-4:30
1713-15 GARNET RD.
SxS DUPLEX
for
LUXURIOUS LIVING
or
LARGE FAMILY

Immediate possession for this well designed, beautifully put together duplex, consisting of over 1,200 sq. ft. of luxurious living area on main floor. Each side has large L.R. with F.P. and balcony off. Sep. D.R. De luxe teakwood kitchen, two large Brs. and den or 3rd Br. with sundeck off. On lower floor there's R-I rumpus room with F.P., 2 more Brs. and bathroom. Would make terrific in-law suite or five Br. home. Price open to negotiation — $54,000. Leo Pigert in attendance — 385-8794 anytime.
Clarke and Wallace Realty Ltd.

BBBBBBBBBBBBBBBBBBBBBBB
B BROWN B
B BROS. ON B
B BLANSHARD B
B 385-8771 ANYTIME B
BBBBBBBBBBBBBBBBBBBBBBB

OPEN HOUSE
1227 ROCKLAND AVE.
TODAY
1:30 to 5:00 P.M.

Once in a lifetime ROCKLAND REVENUE. A triplex and Duplex with separate titles on a huge corner lot. Superior quality and immaculate throughout. MR. LAWSON in attendance. 385-8771 (anytime).

THE NEW YEAR APPROACHES
INVESTORS TAKE NOTE
1—FOUR UNIT BLOCK. Prime rental area. One 1-bedroom suite, two 2-bedroom suites, one store. Blacktop parking with carports. Valuable extras. Shows approx. 10 per cent on asking price of $46,900 (and approx. 18 per cent on equity. Excellent terms. Call ROBERT YOUNG, 383-4124.
2—FAIRFIELD DUPLEX. $27,900 with 7¾ per cent mortgage. Dandy 2-bedroom each side with basement. Great location — 100 ft. frontage. A RARE COMMODITY ON TODAY'S MARKET. Call ROBERT YOUNG, 383-4124.
McAdams Investments Ltd.

4 SUITES
$26,900
$3,900 NET REVENUE

Only because of sickness is the elderly owner selling this excellent money maker. Located in the high Jubilee area, on a corner lot, this clean conversion features 2—2-bedroom suites, 1—1-bedroom suite and one bachelor suite, all on separate meters. Down payment of approx. $8,000 and owner will carry the balance.
385-7721 CLIFF SALMOND 477-3626
GARDNER REALTY LTD.
899 FORT ST.

SxS DUPLEX
FAIRFIELD

Attractive stucco duplex, conveniently located close to stores, transportation and easy walking distance to city centre. Each side consists of living room with fireplace, 2 bedrooms and electric kitchen with dining area. Auto oil heating and semi secluded backyards with garden area. TAXES ONLY $315.40 NET AND REDUCED FOR QUICK SALE TO
$28,500
Mr. Belcher
A. BERNARD and CO. LTD.
655 Fort Street 384-9335

REVENUE
NEAR THE SEA
BY THE PARK

Six units, all in excellent condition. Total rental income over $5,000 per year. Selling at $49,500. This quality property is furnished and fully rented with people waiting. The owners do not live in any of the six units but live in the lower level. See the solid stucco revenue property by Beacon Hill Park. Yours for only $49,500. Owners may consider trade. Please Dial Cliff Stretch, 388-4271 or 592-3969.
J. H. Whittome & Co. Ltd.

DUPLEX
$2,700 — REDUCTION
VENDOR SAYS SELL

This excellent building is located on a secluded treed lot on Bank St. on S. Oak Bay border. Both two bedrooms, fireplaces, separate garage, stoves and fridges, OOM showing excellent return can be purchased on low down payment. Presently vacant, immediate tenancy. New full price $19,200.
DOUG BOWEN, 385-2481
Swinerton, Stewart Clark, Ltd.

FAIRFIELD
SXS DUPLEX

Ideally located off Cook St., close to city centre. 2 bedrooms, elect. kitchen, cosy living rooms, oak floors, hydro and heating. One suite features basement in-law suite. Subsidize your cost of living with an income. Offered at $32,900. Call BECKNER or BLACKBURN 386-2111
MONTREAL TRUST CO.

METCHOSIN DUPLEX
SUPERB SEA VIEWS
$29,950

Very well maintained, modern, up and down duplex consistently grossing $280 per mo. Large lot, good parking, lots of living space. Two bedrooms up, one down, lovely sundeck. Excellent terms. For details call Peter Barston or Anne Duggan, Island Pacific Realty, 388-6231.

SXS DUPLEX
CORNER LOT

Cathedral entrance on each street. Close to park and ocean. 1½ yrs. old, 3 bedrms., each side, full basement, 2 furnaces. Roughed-in rec. rms., or bedrooms. Sundeck over carport. Price: $43,000. $15,000 down. Call C. U. SINDEN, 382-7276. Town & Country Realty Ltd.

DUPLEX
$14,900

Low, low down payment
Older up-and-down duplex in James Bay near the waterfront. Good revenue. Phone PETER TER VEER for the address. 383-7115 or Res. 479-1588.
Ettema Realty Ltd., 1802 Cook St.

244 REVENUE PROPERTY

LINDEN AVENUE
CONVERSION
APARTMENTS
REDUCED $37,900
SPOTLESS CONDITION

If you have been searching for that comfortable home with revenue, we certainly recommend you to have a look at this. Gross income approximately $4500 per year. Self-contained, close to downtown and bus line. Owner is willing to carry substantial mortgage. For extra details or viewing, please call 384-8126 C. A. ANDERSON 477-3894
PEMBERTON, HOLMES LTD.

SIDE BY SIDE
QUALITY THROUGHOUT
1,000 SQ. FT. ON EACH SIDE. RENTED $175 PER SIDE. EACH SIDE HAS 3 BEDROOMS, 4-PCE. BATH, 22X14 LIVING ROOM, 10X8 DINING ROOM, SPACIOUS CAB. KITCHEN, FULL BASEMENT AND DRIVE-IN CARPORT. VERY EASILY MAINTAINED. SITUATED CLOSE TO MAYFAIR AND TOWN & COUNTRY SHOPPING CENTRES. $25,000 MORTGAGE AT 9½% AVAILABLE. FULL PRICE REDUCED TO $41,000. CALL LEN LEDOUX, CHARMAN PACIFIC REALTY LTD., 385-9765 OR 382-9852.

21 SUITES — $275,000
FORT, OAK BAY
JUNCTION

Quality building in excellent rental area, and only one year old. Seven 2-Br., thirteen 1-Br., and one bachelor suite. Asking $110,000 down; flexible.
CONCORD REALTY LTD.
388-5471
BRENT EWING Res. 386-1097

S BY S DUPLEX

In good residential area of Lake Hill. Immaculate condition. No steps. 2 bedrooms each side. Carports, large lot. Asking $26,800. For more information call Leo Pigert, Clarke & Wallace Realty Ltd., 385-8794 or 385-5622 res.

QUALITY BLOCK
$35,000 — try as your down payment — attractive, walking distance, choice location. Controlled entrance, heat pump and fan in each suite (hot water system) 2 and 1 bedroom suites. Gross rentals over $21,000 per year. Call F. Marconi. MARCONI REALTY 386-3941

REVENUE PROPERTY

Over $14,000 yearly gross revenue from 4-yr.-old apartment block close to Parliament Bldgs. Compare this return with any other revenue property in the $86,000 range. TERMS. Block Bros. Realty, Sherwood or Wagner, 386-3231.

3.35 ACRES

2 houses overlooking lake. Present rents are $85 and $95. Asking $24,900. Shirley Wilde of Rex Hughes Agencies, 478-1729 or res. 478-2459.

NEW DE LUXE 4 SUITE, 1 BLOCK from ocean front. 2 blocks from all shopping. Ideal retirement property for only $48,500. 656-4161.

SIDE BY SIDE DUPLEX, NEW beautifully finished with lots of extras. Large lot. $37,900. Call Lily Sutherland, 386-3547 City Brokerage.

NEW DE LUXE 4-SUITE FOR only $53,000, 1 block from ocean front, 2 blocks from all shopping. Call owner, 656-4161.

245 REVENUE PROPERTIES WANTED

REVENUE!!

Do you have a revenue property you wish to sell? I have several but need more. Older or newer, from a duplex up. I am not looking for listings. Call me anytime.
477-3626 CLIFF SALMOND 385-7721
or
GARDNER REALTY LTD.
899 FORT ST.

20 OR MORE SUITE APARTMENT Building or other substantial revenue property wanted. My purchaser has cash and over 40 acres of good land with which to deal. For information call STAN JAMES, Mayfair Realty Ltd., 386-2955 or 592-3740.

SIDE BY SIDE DUPLEX WANTED FOR CASH. OCCUPANCY NOT REQUIRED. FAIRFIELD AREA PREFERRED. URGENT. CALL 385-0795, MR. GREENE.
PEMBERTON, HOLMES LTD.
384-8126

NEEDED NOW

For two clients from the prairies. Revenue properties up to 8 suites. Prefer those contained but would consider others. Call right now. Mr. S. Evans, 382-2157, eves. 479-7217. Western Homes Ltd.

HAVING sold my revenue property I have instructed my agent to find me a well-built duplex in the Fairfield-Richardson area. $30,000 cash. Call George Thornelow, 383-4141.
City Savings & Trust

WANTED
SXS DUPLEX

up to $40,000. Prefer Fairfield or Oak Bay. Don Patterson — 383-0778 or 386-3231 Block Bros.

247 COMMERCIAL OR INDUSTRIAL PROPERTIES

We presently hold EXCLUSIVE LISTINGS on A WAREHOUSE (9000 square feet); LIGHT INDUSTRIAL ACREAGE (in excess of 3 acres); and a LOCAL MANUFACTURING BUSINESS. Aside from the above our B. E. JEFFERY has pertinent information on many INVESTMENT, COMMERCIAL and INDUSTRIAL properties.
Buying or selling, phone B. E. JEFFREY, at 385-7707. Mears Whyte & Gower Ltd.

SIDNEY COMMERCIAL OPPORTUNITY
14 ac. on main street with access on 2 side streets. Ideal for motel. Present building rented.
656-4000 K. DROST 656-2427
SAANICH PENINSULA PROPERTIES LTD.

2-BDRM. HOUSE ON COMMERcial zoned property. Rented at $175 per mo. Value mostly in land. Offers considered. Call Donna Prefontaine, 388-4401, Shirley Phipps Homefinders Ltd.

$12,900
Zoned R-3; a good clean 5-room bungalow close to Bld. — Good rental and holding property. Pepe Browne 385-8794 — anytime. Clarke & Wallace Realty Ltd.

HIGHLY DESIRABLE COMMERcial lot high Quadra shopping district. 52x208 only $2.50 per square foot. Additional property available. 384-1484 or 652-2296.

50X112 LIGHT INDUSTRIAL LOT. Near Town and Country. $8,500. 592-4730.

250 HOUSES FOR SALE

OPEN HOUSE
SAT. SUN. 1 TO 4 P.M.

BARGAINS

MUST SELL 5 HOUSES NOW
Two—3-bedroom bluses
Two—2-bedroom houses
One—3-bedroom Spanish style
All plastered, full basements, fireplaces, sundecks, carports and carpets, designed for future expansion.

COLWOOD

Turn left off Metchosin Rd. onto Langholme then right on to Woodpark and come to

3147 WOODPARK DRIVE
$1,900 DOWN PAYMENT
FROM $23,900 TO $28,900
Ridley Bros. Development Co. Ltd.
478-2856, 478-2944, 478-2513

OAK BAY SPECIALS
1—Near Golf Club, secluded, quiet area of the village. 4 bedrooms. Nice garden. Ideal family under $30,000.
2—Immaculate, 3-BR charmer — modern, most attractive and real value at under $24,000. Lovely location.
3—Real value under $25,500 — Willows, 2-bedroom beauty — a very nice home well priced.
Call J. B. Young, 383-4124 anytime
McAdams Investments

NICE, LITTLE, 3-BEDROOM home, built 1½ years, near Wilkinson and Interurban, quite de luxe and in good condition, but needs landscaping. Full price $19,950 with $1,250 down (if you qualify for B.C. Gov't $2,500 "tenants' 2nd mtg.). Payments $175.95 per month. Call Mr. Dow, 383-7838 or 382-9151. Invesco Realty Ltd.

8579 AMITY

2-bedroom, full basement bungalow, secluded rural setting, sea view, principals only, 384-0028.

250 HOUSES FOR SALE

P. R. B.

P. R. BROWN & SONS LTD.
The PEOPLE to SEE are P.R.B.
762 Fort St. 385-3435 (24 hrs.)

OPEN HOUSE
OAK BAY
2501

250 HOUSES FOR SALE

MAYFAIR REALTY LTD.

WOODWARD'S MAYFAIR CENTRE
3153 Douglas St. 386-2955

OPEN HOUSE
1150 BURNSIDE WEST
SAT. 1:30-4:30
CRISP NEW OFFERING

Yes, and this is brand spanking new. Over 1500 sq. ft. of living on the main floor. Large family room on the main. Bath and a half. Three bedrooms. Full basement. Shake roof. See this extra good buy at only $32,500. Excellent financing. For prior viewing call 386-2955, ask for JOHN MOLYARD.

OPEN HOUSE
SAT. 1:30-4:30
1293 PERSIMMON PLACE
HIGH MAPLEWOOD

$31,000 worth of SECLUDED FAMILY LIVING. See our ad in DISPLAY SECTION. ALF PORCHER, 386-2955.

OPEN HOUSE
SAT. 1:30-4:30
4331 SAVOY PL.
(Glanford to Mann to Savoy)

Immediate possession. Vacant. Absolutely immaculate throughout. 7¼ per cent FINANCING. Approx. 1100 sq. ft., 3 bedrooms, living room with sandstone fireplace, W-W carpeting in living room, dining room, hallway and stairs. PLASTERED THROUGHOUT. Private patio, rec room with bar. Asking $25,900 full price. ALL REASONABLE OFFERS WILL BE CONSIDERED. LOU BLOOMFIELD, 386-2955 or 592-6418.

OPEN HOUSE
2801 BLACKWOOD
(Corner of Vista Heights)
SAT. 1:30-4:30 P.M.

Well built, well maintained modern home. Double plumbing. Large lot. COULD BE BOUGHT WITH LOW DOWN PAYMENT. REALISTICALLY PRICED AT $21,900. STAN JAMES, 386-2955 or res. 592-3740.

OPEN HOUSES
SAT. 1-5

BRAND NEW 3-BEDROOM, FULL BASEMENT. Drive out to COLWOOD, turn onto Mount View, pass Oldcorn. Look for Mayfair signs on

CAROL ANN PLACE

Unequalled value! In quiet cul-de-sac! Instant possession in two finished homes! Plus other building here and in Glen Lake area. Judge for yourself. JOHN RUSSELL, and JOHN TISDALLE your hosts, 386-2955.

SPECIAL OPEN HOUSE
MON. 12-5
REDUCED $2,000

4159 HAWKES. Family no steps bungalow, 3 Bedrooms. F.P. in living room, dinette, large kitchen. Utility room, storage room, FAMILY ROOM, workshop, boat shelter, quiet corner lot, kids walk to school. Try your down payment. New low firm price only $18,900. Phone JOHN RUSSELL, 386-2955 or 592-3248 for viewing.

CADBORO BAY WATERFRONT
1.25 ACRES

Approximately 333 ft. of WATERFRONT. Easy access. Magnificent views. Older STATELY HOME consisting of 4 bedrooms, den, large dining room, living room with fireplace, completely modern kitchen with built-in double oven and range, dishwasher and garburator. Full concrete basement. One of the finest waterfront properties on the market. Full asking price $85,000. YOUR REASONABLE OFFER MAY BE ACCEPTABLE. For appointment to view please call LOU BLOOMFIELD, 386-2955 or 592-6418.

LOOK ME OVER!
1.6 ACRES

Unusual property offering complete privacy plus large older home in top condition. All rooms LARGE! Modern colonial kitchen, den, fireplace, separate dining room and living room with fireplace, 4 bedrooms, 3 bathrooms plus 2-pce. in basement. Offered at $55,600. Try your down payment. Vendor to carry balance. Call ROMA NICOLL, 386-2955.

JUST REDUCED
TO $37,300

Executive home. Close in location 2600 sq. ft. plus, situated HIGH ON A HILL, 3 bedrooms, formal dining room with fireplace, cabinet kitchen with eating area, with a view. Open carpeted stairway to developed basement. In top condition and only 6 years old. Quick possession, and the TERMS ARE WIDE OPEN. Your down payment may handle. Call FRANK BOUSFIELD; 386-2955 or res. 479-1000.

CONTRACTOR'S OWN
PRICE REDUCED

This quality home was built by the contractor for his own use only 6 years ago. If you are considering the purchase of a better than average home with a unique floor plan, don't fail to see this. Nearly 2500 sq. ft. on the main level plus large rec. room, den, utility area, 3-pce. bath and double drive-in garage in the basement. Located on the northeast slope of Christmas Hill at the end of a quiet cul-de-sac in lovely Lakehill. Easily maintained lot. Cement patio. $10,900 down to the reduced price of $33,900. To view please call STAN JAMES, 386-2955 or res. 592-3740.

GORDON HEAD
7% MTGE., NO TERM
OLYMPIC VIEW

See this IMMACULATE 3-bedroom bungalow with its FINISHED REC. ROOM AND DEN. The oak floors gleam and the lawn is green. On a quiet street close to Fairburn Elementary. Your children never will need a lift to school! $16,900 MTGE. at $156 P.I.T., and the full price is $30,900 FIRM. Trade your present home or lot. ALF PORCHER, 386-2955.

HIGH VIEW LOCATION

Older home of little value on Lot 96 56x208.47, across from Mayfair on Tolmie. Price reduced to only $21,900. Offers and terms. Call FRED BERGMAN 386-2955.

$1500 DOWN

Real nice, clean as a whistle, 2-bedroom full basement home, on a nice city location. House has all modern services. Close to schools and transportation. Asking $20,500. R. FROST, 386-2955 or 592-6832.

$1,000 DOWN

Very charming Esquimalt 3-bedroom home. No basement, but has lots of storage and workshop area. All modern services, and close to facilities. Asking $17,900. R. FROST, 386-2955 or 592-6832.

GORGE NEAR ADMIRALS

2-Bedroom stucco bungalow with extra bedroom in full basement. Good furnace, plumbing and wiring. Separate garage, 192x55 ft. lot is ideal for vegetable garden. Large ideal for vegetable garden. Large price $16,900. Call GEORGE WALL, 386-2955 or 478-5681.

ESQUIMALT
$15,950

A lovely gleaming white stucco starter home. Two bedrooms, full basement. Good furnace, wiring and plumbing. Near new roof. Separate garage wired for power tools. Approximately $3150 cash to existing mortgaging and balance $140 per month. Be sure to see this with GEORGE WALL, 386-2955 or 478-5681.

NEW, EXCLUSIVE
TOWN HOUSES

3 bedrooms — 2 bathrooms — Crestwood kitchen — wall-to-wall carpet. Over 1,500 sq. ft. of architect designed beauty. Attractively landscaped. Luxurious living for as little as $1200 down, with balance at 8¾ per cent N.H.A. to qualified purchaser.

Phone owner anytime — 386-1449
Capital City Construction

250 HOUSES FOR SALE

D. F. HANLEY AGENCIES
D. F. H.

3293 Douglas St.
385-7761

OPEN HOUSE
FRI. 2-4 P.M. and
SAT. 2-4 P.M.
TEN MILE POINT
2826 SEAVIEW ROAD

FAMILY HOME . . . GRACIOUS SPACIOUS . . . FULL OF WARMTH! (3,300 SQ. FT.)

Beautiful setting on ¾ acre of natural rock, trees, seclusion. Near sea — partial view. CUSTOM BUILT two years ago. DELIGHTFUL EXTRAS. Owners have left B.C. Flexible financing.
OFFERED AT $58,900
For prior information contact:
MRS. PATRICIA SNOW
477-6074 (ANYTIME)

—D.F.H.—

UNIQUE
ROCKHEIGHTS
$30,500

Come see a home that is really different. Large living room with floor-to-ceiling fireplace — unique dining area with glass doors opening to large sundeck. Ultra modern kitchen with eating area. Two extra large bedrooms — ENSUITE BATH. Included with this home are the following:—Electric range, refrigerator, washer and dryer, and carpets. Asking only $7,500 down and no mortgage to raise. A once-in-a-lifetime opportunity. Call today.
TOMMY WILSON
385-7761 385-7761

—D.F.H.—

CONVENIENCE
AND APPEAL

FOR $26,900 INCLUDING 7¼% NO TERM FINANCING YOU CAN OWN THIS VERY APPEALING, 2½ YEAR NEW, POST & BEAM, SPLIT LEVEL GORDON HEAD, FAMILY HOME CLOSE TO ALL SCHOOLS, INCLUDING UVIC AND TRANSPORTATION. HANDY TO SHOPPING AND TO THE NEW SWIMMING POOL AND REC CENTER. THIS IS A GOOD ONE FOR THE FAMILY!
STEVE MOONEY
385-7761 24 HRS.

—D.F.H.—

HIGH QUADRA
$22,900

ATTRACTIVE 2 OR 3 BEDROOM HOME ON A HIGH LOT SET AMONGST THE OAKS. UNIQUE LAYOUT INCLUDES A LOVELY LIVING ROOM WITH A BEAUTIFUL ROCK FIREPLACE AND SLIDING GLASS DOORS TO A LARGE SUNDECK. DRIVE-IN GARAGE IN THE BASEMENT. 7¼% MORTGAGE CAN BE ASSUMED. THIS IS A VERY INTERESTING HOME AND POSSESSION IS QUICK. CALL NOW!
STEVE MOONEY
385-7761 24 HRS.

—D.F.H.—

FROM YOU, $1,000
FROM US, READ ON!

A DELIGHTFUL BRAND NEW 3 BEDROOM BUNGALOW — COMPLETE WITH LANDSCAPING AND AN END PRICE JUST $19,950.

Wall-to-wall carpeting in both living and dining rooms — accented by a Spanish Arch Fireplace. Large bright kitchen — space for eating — space for washer and dryer — space for dishes — space for your personality — and still time to choose your colors and finishes. Now you've got the picture — Give a call. You can move in before Christmas.
STAN EAKIN
385-7761 or 479-5818

—D.F.H.—

CORDOVA SEA VIEW
MUST BE SOLD

4 bedrooms, could be more. 3 bathrooms, 2 fireplaces, 2 sundecks. A lot of house at the realistic price of $32,900.

TO VIEW CALL:
W. A. (BILL) BATES 479-6983 or
W. (BILL) HORAN 477-1287 or
386-7761 ANYTIME.

—D.F.H.—

ARDMORE GOLF AREA
$24,950, .8 ACRE
SECLUSION IN WOODS

Nestled amongst trees, a charming cottage type home with casement windows, beamed ceilings, gracious living room, fireplace, smart galley kitchen, bedroom on main floor and sky lighted artists' studio or bedroom on the 2nd floor, with balcony. Heavy shake roof. Easily maintained home in delightful surroundings.
479-6983. W. A. (BILL) BATE 386-7761.

—D.F.H.—

WOULD YOU LIKE
MORE ROOM?

This 10 year old 4 bedroom home has over 1,200 sq. ft. on ground floor. Large LR and DR. Full high basement suitable for development. Large lot on quiet street ideal for young family. Owners have moved and this home is available immediately at $26,900 with $2,500 down and good financing. To view please call:
BILL HORAN
477-1287

—D.F.H.—

FOR THE FAMILY
INVOLVED IN

Square Dancing
Ballroom Dancing
Rock and Roll Groups
Ping Pong
Billiards
or

What have you where a 40 ft. rumpus room would be an asset. And there's a 3 bdrm near new home on a large sea view lot. All this for:

$25,950
CALL A. M. CHANDLER
388-4204

—D.F.H.—
(OAKLANDS)

COUNTRY LIVING
WITH CITY
CONVENIENCE

Open House
Sat. and Sun. 2:00 to 4:00

High location
Sea glimpses
Valley view

New 3-bedroom home, en suite bath, ww carpet, large family kitchen also dining room. Living room with feature panelled wall and stone on fireplace. Drive-through carport with sundeck. Full daylight basement. Stone decor and Tudor style on a landscaped lot.

Get the privacy you want in this fine home at 7245 Seabrook Road just off Stelly's Cross Road in Central Saanich.
Only $26,900. Low down payment. Trade-ins considered.

OPEN HOUSE
Sat. and Sun. 2:00-4:00
5689 Central Saanich Road

Nearly new, 3 bedrooms on main floor, bedroom, activity room and bath downstairs. Large landscaped lot, valley view. Garage. Close to school. A real family home priced at $26,900.

UNDER CONSTRUCTION
6438 Arndon $28,400
2707 Victor $26,900
For private showing call:
Mr. Eastgate 652-2578
Mr. Calnos 478-5458
Seaboard Construction Ltd.
Member Victoria Home Builders Assn.

10-MILE PT. WATERFRONT
BY OWNER

Beautiful view, launch boat, or fish from rocks. 2,000 sq. ft., 3 bedroom, living room, dining room, den or projection room, darkroom and sink, 3-piece bathroom, shower and toilet in Utility Room; powder room; kitchen and dinette. Built-in range, oven, fridge, dishwasher, freezer. Double garage, greenhouse. Principals only. 592-9348.

250 HOUSES FOR SALE

S S C

SWINERTON, STEWART CLARK, LTD.
1318 Blanshard Street

385-2481

$650 DOWN
$125 PER MONTH
2547 PRIOR ST.

Comfortable wee home ideal for Starters. Comprises LR and Dining room with W-W carpet, one bedroom, elec. kitchen, 4-pce. vanity bath, part basement, elec. heating, nice lot with fruit trees and sep. garage. NET TAXES JUST $2. AVAILABLE NOV. 30TH. EXCLUSIVE LISTING.
FULL PRICE $11,950
ED JUPP 385-2481

ARE YOU RENTING
AND REPENTING?
$900 DOWN
3 BEDROOM COTTAGE

Pay as little as $900 down and start building an equity in a home of your own! Comprises thru hall, carpeted living room, large kitchen with dining area and pantry, 3 good bedrooms, new Duroid roof, freshly redecorated and rejuvenated. Nothing to do but move in. VACANT. IMMEDIATE POSSESSION.
ACTION PRICE $12,900
ED JUPP 385-2481

CO-OP SUITE
OAK BAY
2 BEDROOMS

In quiet block just 1 block from the sea. First floor up — new wall to wall throughout. 20x14 living room, electric fireplace, dining room in line. Compact kitchen with new fridg and range. Tiled 3-pce. bathroom. Monthly assessment just $51. IN PERFECT CONDITION AND A PLEASURE TO SHOW.
Price $22,000
MRS. ELLIOTT
385-2481 or 592-9250

1.6 ACRES
FAMILY HOME

Spacious 6-room stucco bungalow with full basement in top condition. Featuring thru hall, large living room with fireplace, nice dining room, king size kitchen, three big bedrooms. Land is cleared, fenced and fertile with some outbuildings. Nice open views from all the windows. Just 15 minutes from the centre of town. Good terms or cash. Possible trade. Only $27,000.
KEN WALTERS
385-7820 evenings

AND WHAT ELSE?

Older semi-bungalow, near everything, beach and recreation centre — 3 bedrooms, de luxe baths each floor. Electric kitchen, utility off—Patio. Garden lot. Full basement. Oil Rec. rm. Attractive terms. Asking $21,500. Lets have your offers.
CALL R. COX — 385-2481

WAS $19,500
NOW $15,500

Brand new 2, 3 or 4-bedrooms, cathedral entrance, full basement, large corner view lot at Sooke. House needs a little finishing. Cash clients only please.
BERT NEEDS — 385-2481

OAK BAY
SWAP OR TRADE

1-year-old, just off the Avenue. 3 King-sized bedrooms. Large living room with fireplace, Tudor-style kitchen, Sundeck off dining room. Family room with patio, plus a small den. Asking $35,000 with a low down payment, or will trade for small business, land, mortgages, what have you.
BERT NEEDS — 385-2481

ROCKLAND WAY

Some 1800 sq. ft. of superbly planned accommodation in this 3 bedrm. bungalow, all good sized rooms, a really smart kitchen with wall oven, counter top elements and large dining area, beautifully panelled buffet wall in dining room. Full basement with 47x20 rumpus room, fireplace and adjoining washroom. Small garden with a measure of privacy. A new exclusive listing priced at $38,500. Please call Mr. Custance, 385-2481.

OAK BAY
SPACIOUS FAMILY HOME

For those who like TUDOR CHARM and want 4 Bedrooms, 2 full bathrooms, pleasant entrance and thru hall, cozy denwith F.P., a charming livig rm. with FP, Dining rm., electric kitchen with breakfast area, excellent full basement, hot water oil heat, wired for dryer, etc. Please phone Miss Courtnall, 385-3461 or 385-7843.

TTTTTTTTT CCCCCCCCC
TTTTTTTTT CCCCCCCCC
TT CC
TT CC
TT CC
TT CC
TT CCCCCCCCC
TT CCCCCCCCC

TOWN & COUNTRY
REALTY
LTD.

Town and Country Shopping Centre
3617 Douglas St.
382-7276 — 24 Hrs.

OAK BAY

An immaculate home in a very nice setting! 3-bedroom and one down. Lots of room here. Large living room, separate dining room, cheerful kitchen with NOOK. Panelled recreation room down plus workshop and MANY EXTRAS. Fully fenced yard (ideal for BOAT ACCOMMODATION). IN EXCELLENT DISTRICT AND CLOSE TO EVERYTHING. ASKING $29,000.
ALAN R. FOSTER, 382-7276 or res: 656-2852.

SIDNEY
DIRECT FROM BUILDER
MENAGH PLACE—OFF ARDWELL AVE.

LOOK AT THESE PRICES AND HOMES TO SEE EXCELLENT VALUE—
2 bedroom bungalow — $21,500
3 bedroom bungalow — $21,900
Both have carports and second fireplaces. R.I. in basements. One has w-w shag.
3 bedroom bungalow with full high basement with second fireplace R.I. $23,100.
3 bedroom split-level under construction $23,100. All are serviced with sewers, storm drains, roads and street lights which have been prepaid.
Call Charles Morris anytime, 384-4224, Reeson and Pinch Homes — Builders and Developers.

FAIRFIELD

Must be sold, owners have bought. Early possession. Well-maintained older home. Upstairs is rented — contains sitting room, bedroom, full bath and kitchen facilities. First floor has living room, bedroom, kitchen with eating area and full bath and is owner occupied. Basement has perfect in-law suite or an extension for the family. Asking $25,900. Make an offer — move in immediately. Phone Frank Beamish, 385-2471, Johnston & Co. Ltd.

SACRIFICE SALE, BY OWNER. 1969 Gothic Tudor in desirable Oak Bay location. Reduced $2,700 from initial investment to $36,000. Attractive entrance hall, family room, bathroom, study, games area, utility area and workshop. First floor — living room, 3 bedrooms (large master bedroom en suite), dining room with outside balcony, bathroom, large kitchen with eating area opening out onto extra large sheltered sundeck. A rear lane entrance into 2-car carport. Try your down payment. Must and will sell. 592-4568.

SACRIFICE

Rancher, half a year old. $14.75 a square foot including 70'x132' lot, over 2000 sq. ft. Shake roof, wooden windows, cedar ceiling, 976 sq. ft. living room with double fireplace and wall-to-wall, big dining room, teak floor. Family room, wall-to-wall. 3 bedrooms, possible 4, with wall-to-wall. 2 bathrooms, kitchen with dining area. 350 sq. ft. utility room. $8000 down will handle. Private sale. 478-1378.

2-4 BEDROOM HOUSE, BASEment, Esquimalt. Low down payment. Easy terms. $23,000. 386-2558 Principals only. 592-9348.

250 HOUSES FOR SALE

ROYAL OAK PROPERTIES

4526 West Saanich Road

479-1667 Anytime

OPEN HOUSE
SAT., NOV. 14
1724 MORTIMER

Immaculate 6 room home — Spacious — Good floor plan — Full spotless basement. Come and see — as little as $5,000 down. A. KLENMAN, 592-9771.

TALL STATELY TREES

(37 varieties I am told) plus 2 acres. This could be your retirement estate. Small cottage for Storage shed and chicken coop. All this with a good 2-bedroom home. Summer roadside stand provides good opportunity for baking, candy or arts. Full price $25,000. A. KLENMAN, 592-1121 or 479-1667 (24 hrs.)

PRETTY PICTURE

923 Arcadia — $21,900
A neat beauty of a home — Large "everything" — 2 bedrooms, gleaming oak floors, 1 more bedroom downstairs. A dreamy bathroom with built-ins, wall-to-wall in living room, lovely kitchen with large dining area overlooking deep yard. Downstairs could have another bathroom — Washer, dryer, wired utility room. Call to view: Evelyn Persicke — 479-1667 or 658-8498.

LARGE AND LOVELY

143 Simcoe — $19,900
A truly modernistic and lovely interior — two cozy fireplaces add a glow to living room and den. The cheeriest of well planned kitchen, built-in fridge, large entrance, shag carpeting, lovely fixtures. Three fine bedrooms UP. Full basement. Washer and Dryer Wired. Walk straight into deep backyard, good gardening and fruit trees. Hundreds of bulbs planted for your springtime enjoyment. A good buy. Evelyn Persicke, 479-1667 (24 hrs.), 658-8498.

HIGH AND MIGHTY
SECLUDED 2.85 ACRES

YOU'LL FEEL like the Lord of all you survey from this terrific VIEW location, OCEAN, country and city — A 1,900 SQ. FT. CONTEMPORARY CHARACTER home with a HUGE almost 30' square living room with a BIG dining area — A MOMMOTH SUNDECK — THREE bedrooms, TWO FULL BATH-ROOMS (1 en suite) — RUMPUS ROOM — LAUNDRY and space in the FULL basement for more rooms or large workshops — Some finishing to be completed but AS IT IS, a WONDERFUL BUY and an IDEAL spot for GRACIOUS ENTERTAINING. The garden could be developed but if you're a GOLFER, "LET IT BE!". Double carport and big DOGRUN. Asking $45,000. For appointment to VIEW call:
JOHN BISHOP,
479-1667 (24 Hrs.)
Res.: 656-2308

GORGE — TILLICUM
IDEAL RETIREMENT

A LARGE cozy living room with a BIG fireplace — A SPACIOUS kitchen with LOTS of eating space, TWO good bedrooms, Modern Bathroom and Garages made into a LAUNDRY-WORKSHOP — Good size garden with fruit trees and vegetable plot. Nice corner lot and this lovely modern stucco home is in PRIME CONDITION. Close to Bus and Shops. GOOD VALUE at $19,500.
JOHN BISHOP,
479-1667 (24 Hrs.)
Res. 656-2308

HOME & ACREAGE
HIGH VIEW SPOT

This ATTRACTIVE country home on over 2 acres, has been REBUILT and MODERNIZED — over 1,600 square feet of Living area. LARGE attractive Living room — BIG family room with Fireplace — Very MODERN kitchen with Adjoining DININ ROOM — THREE bedrooms — Part basement with Modern OIL FURNACE. Carport with WORKSHOP — PATIO — Distant Sea and Country View. IDEAL for BERRY CROPS or HORSE PASTURE. Asking $39,900.
JOHN BISHOP or
ERNIE LEE
479-1667 (24 Hrs.)
RES.: 658-5447

FAVORED AREA
OAK BAY — JUBILEE

A WELL KEPT and ATTRACTIVE home in EVERYTHING. PLEASANT Living room with FIREPLACE — a BIG Kitchen with LARGE eating space — TWO bedrooms on the main floor PLUS another one in the FULL HIGH basement. Drive-in Garage and a LOVELY GARDEN with MATURE fruit trees and a HEATED Greenhouse. All fenced property. MUST BE SOLD at once. Vendors new home nearing completion. SEE it TODAY and MAKE AN OFFER! Asking $23,500.
JOHN BISHOP,
479-1667 (24 Hrs.)
RES.: 656-2308

METROPOLITAN
REALTY

IMMEDIATE POSSESSION
THREE BEDROOMS

$15,950 — $2,500 DOWN

Close in location, this property has to be seen to be appreciated. New oil furnace, copper plumbing, 100 amp service, modern stove in the kitchen included. Phone Jim Ranson, 386-3585 or 479-3810.

$13,700
HAMPTON PARK
$1,500 - $2,000 DOWN

Here's a real cute stucco bungalow with basement, 2 bedrooms, modern kitchen and bathroom. New oil furnace, small lot. No mortgage to be raised. Call J. Ranson, 386-3585.

FOUR BEDROOMS
BIG BIG KITCHEN

This 6 year old home was built for a large family
—High basement
—Close to schools, parks and Arena
—Large lot
—2 car carport
Phone Mr. F. NEILL 479-3946 or 386-3585 anytime.

HIGH GORDON HEAD
SPLIT-LEVEL
EXTRAS — EXTRAS

Just loaded with value, not yet a year old, but fully landscaped, fruit trees and fenced. Through hall. Spacious living room and guest size dining room with expensive wall-to-wall carpet, feature walls in Walnut. Dream kitchen loaded with cabinets, and counter space, dining area, large family room, brick fireplace, sliding glass doors to patio. Spacious combination utility and mud room with 2-pce. bath. Upper level, 3 bedrooms all good size, master bedroom has walk-in closet and bathroom access. Built by first class craftsmen for present owners, now being transferred. Convenient to all levels of schools, College and Racquet Club. Let me show you value. Clear title or excellent terms arranged. Full price $33,500, see it now. Call Mr. Drew at 386-3585 or res. 592-0927.

DESPERATION SALE

Sea View — Cordova Bay

2 yrs old, 1,668 sq. ft. on 1 floor, HW throughout, fully plastered. 3 bathrooms. Lower level perfect setup for in-law suite. Close to schools. Make an offer on $32,900. Lee Forbes, 385-1451 anytime; res. 382-8541. Quadra Realty Ltd.

BY OWNER, GLEN LAKE AREA. Approximately one-third acre, fence, semi-split level, 3 bedrooms, 2-vanity bathrooms, fireplace, sundeck. Until 21st then for rent. 386-

BY OWNER: LOVELY 2-BEDroom home, beautiful view of ocean, mountains, and city. Metchosin area. $26,500. 478-2106.

250 HOUSES FOR SALE

PEMBERTON
HOLMES
1002 GOV'T
384-8126
"SINCE 1887"
MLS REALTOR

$38,000 FIRM
2180 BEACH DRIVE
WILL BE OPEN TO
VIEW 2-5 P.M.
SATURDAY 14

Five bedrooms, two baths, modern spacious kitchen and nook area, separate dining room, family or sun room. A remarkable family home excellently located and in top condition. 7¼ per cent financing can be assumed. FOR PRIOR INSPECTION PLEASE PHONE MR. SIMPSON, RES. 385-7368. NOTE ABSOLUTE DOWN TO EARTH FIRM PRICE.

OPEN HOUSE
SATURDAY 1-4
3066 CARROLL ST.
$24,900

GRACIOUS LIVING AT A MODERATE PRICE

A real pleasure to view, completely renovated. A dream kitchen with a new concept for easy living. Loads of indirect lighting throughout. 3 Bedrooms and den, or 3 bedrooms, recreation room, dining room, fully landscaped. Must be seen to be appreciated.

$34,900
384-8126 JOHN F. COLWELL 388-5806

OPEN HOUSE
4166 BRACKEN AVENUE
SAT. 1:30-4:30
PRICE $31,900 (Reduced)
(OFF NICHOLSON AND
BORDEN STREETS)

—Near to Lake Hill elementary and St. Margaret's private schools.
—Brand new, 3-bedrooms. Master en suite.
—Lovely treed setting and a quiet street.
—Ultra modern kitchen. Senwood cabinets with family dining area.
—Spacious living room. Fireplace with feature panelled wall.
—Master plastering job throughout.
—Very easy terms.
For information call:
C. A. (CLIFF) ANDERSON
384-8196 477-3994

3 BEDROOMS
NEW HOME
COLWOOD AREA

Wall-to-wall carpets thru bedrooms, living and dining rooms. Raised hearth fireplace. No steps. Snuggled on a quiet cul-de-sac close to all amenities, on a well treed lot. All for only—
$21,900
385-8126 JIM WEST 592-3703

RETIREMENT HOME

GOOD AREA — NO STEPS
—21 ft. LR, fireplace
—Separate DR
—2 BRs
—Immediate possession
—Taxes $260 gross
—Needs redecoration, etc.
Some terms available
Estate sale
384-8126 MRS. McLEAN 384-6867

RAISING A FAMILY?
NEED MORE ROOM

THIS IS YOUR ANSWER

A four bedroom, full basement home, located close to shopping and schools; that has been modernized with TLC by the owners. In addition, the spacious living room has WW and the large recreation room is just right for children of all ages. The large kitchen has lots of cupboards and plenty of eating area. Full price—
$31,900
TO VIEW ANYTIME, CALL
388-5806 JOHN F. COLWELL 384-8126

LARGE FAMILY HOME
GORGE AREA
PRICE $18,500

WHY PAY RENT — with a reasonable down payment you can assume existing financing and pay only $135 per month for this 4-bedroom home. New addition makes this a good buy on today's market. For appointments to view please call—
384-8126 TED PARTRIDGE 592-3451

1064 COLVILLE RD.

THE PREFERRED LOCATION FOR SERVICE PERSONNEL. THIS NEAT 4-BEDROOM HOME HAS THE GORGE VALE GOLF COURSE AS A BACKDROP. IMMEDIATE POSSESSION. EXCELLENT TERMS AVAILABLE AT
$19,500
384-8126 MR. GREENE 385-0785

OWNER SAYS SELL!
PRICED LOW, $21,500

Excellent 3-bedroom bungalow with F/P on lower level — full bath on main floor plus toilet down — 2 fireplaces, drive-in garage — extra paved parking — large lot — Offers considered — Call —
384-8126 GORDON D. PAGE 477-8058

CITY TRUST
CITY TRUST
CITY TRUST

1306 DOUGLAS ST.
383-4141

TOWN & COUNTRY
$28,500
SIDE BY SIDE DUPLEX

2-bedroom, self-contained units only 4 years old. W.W. carpeted living room, revenue $265 per month. Easy upkeep. Phone:
J. BENARD, 592-7772
W. SHEPPARD, 592-0878

NO DOWN PAYMENT
NEW
GORDON HEAD

If you qualify for the B.C. second mortgage you can own this superb 3-bedroom home using no money from your own pocket. This is worth seeing. UNDER-PRICE $21,900.
G. THORNELOE, 477-2771
B. GARSIDE, 383-5836

SUNNY COTTAGE
LAKEFRONT
$14,500 FURNISHED

Ideal for the retired couple, comfortable old heated warm cedar shake bungalow with carport in a picturesque setting among Dogwood, Cedars and Fruit Trees with well kept garden and lawns overlooking the calm beauty of a quiet sylvan lake. Full front verands serves as protective entrance and summer living area. Spacious front living room with attractive fireplace, picture window and panelled walls, cabinet kitchen with electric stove and garbage burner, 2-3 bedrooms. Immaculate inside and out. Workshop and Garden Toolhouse. Shown by appointment.
G. THORNELOE, 383-4141

FAIRFIELD DUPLEX
$19,200

Separate suites, OOM Furnace. Rentals, $110 and $120. Quaint old England atmosphere, call
G. THORNELOE, 477-2771

DIRECT FROM BUILDER
SIDNEY
OPEN
HOUSE
SAT. AND SUN, 1-4:30

10322 Menagh Place —In a nice cul-de-sac off Ardwell Ave. Turn off Pat. Bay Highway at McDonald Park road and right at Ardwell.) A beautiful 3-bedroom bungalow on sewer with second fireplace R.I. in full high basement. $22,100. Other 2 and 3-bedroom bungalows and split-levels in same area at similar excellent prices — $20,900 to $23,100. Charles Morris in attendance — call me anytime, 384-4224. Reeson and Pinch Homes — Builders and Developers.

ROSE HILL AGENCIES LTD.
Real Estate and Insurance
906 Hillside Ave. 385-6572

250 HOUSES FOR SALE

XXXXXXXXXX
X BOULTBEE X
X SWEET X
X Realty X
X Ltd. X
X X
X
YORKSHIRE TRUST AFFILIATE

OAK BAY

TODAY'S BEST BUY

BEAUTY, CHARM, SECLUSION! SPACIOUS AND GRACIOUS — A GENUINE HOME
2740 sq. ft. of custom built construction on .89 of an acre. Room to stretch outdoors and in. INSIDE — 4 bedrooms, 2½ baths, 2 superior raised hearth fireplaces, dream kitchen, sunken living room, guest size dining room, charming family room. LIGHT EVERYWHERE. OUTSIDE — beautiful outlook, oak trees, parking, sundecks, patios, even a sandbox. $4,000 REDUCTION. Asking now $55,900. Call:
ELEANOR SANDERSON
386-5561 (24-hour service)
477-6633

908 BRAY, LANGFORD

Remodelled 3-bedroom home with potential for 2 more in full 8' basement. Many features that are not included in newer homes. Excellent financing. Price $19,700. For further information, call:
BOB HAMER
388-5561 (24-hour service)

2547 SOOKE ROAD
OPEN HOUSE 2:00-5:00
Saturday, November 14

This new 3-bedroom, no-basement home on an attractive lot has excellent financing at a new low price of $18,500. Wall-to-wall carpeting throughout. Attractive kitchen and dining area.
THE BEST BUY IN TOWN
BOB HAMER
388-5561 (24-hour service)

RENT GOING UP?

WHY NOT OWN YOUR OWN HOME. Completely renovated, two bedrooms, in-line living room dining room, bright kitchen with sliding doors to 15x29 sundeck, full high basement, situated on a cul-de-sac. Try your down payment to an asking price of $17,500. For further information call:
WALLY MICHAELS
388-5561 (24-hour service)
477-4684

UNIVERSITY
RACQUET CLUB

FOR THE JUNIOR EXECUTIVE — a fine family home featuring 4 bedrooms, two 4-piece vanity bathrooms, charming bright living room with fireplace and bay windows, sliding glass doors from dining room to sundeck, large rec. room with bar. Ideal for entertaining, approximately 2,000 square feet of finished living area, schools from kindergarten to university, large existing first mortgage at 7¼%. Priced at $36,500. For private viewing call:
WALLY MICHAELS
388-5561 (24-hour service)
477-4684

VIEW ROYAL
$27,500

Enjoy a superb water view from your huge sundeck high up on a quiet cul-de-sac. View also from raised and panelled living room, separate dining room and kitchen. 3 bedrooms, good basement, easy financing.
Call
ELEANOR SANDERSON
477-6883 388-5561

OPEN HOUSE
TEN MILE POINT
3555 Tudor Road
1:30-4:30
Courtesy to RealtorS.
Your hostess,
ELEANOR SANDERSON 477-6883

ETTEMA REALTY
ETTEMA REALTY
ETTEMA REALTY
LTD.
1802 Cook St. 383-7125

ELK LAKE AREA
$29,900

Try your down payment
Terrific 4-bedroom home with sea and country view. Cathedral entrance. Large living room with fireplace. Dining room plus sundeck. 4 spacious bedrooms. Luxurious family room with sliding glass doors to the patio. 2 bathrooms and double carport. Owner is professional man, moving for family reasons. This is really a great home for the price. Phone PETER TER VEER for the address. 383-7115 or Res. 479-1588.

FERNWOOD
$17,900
Low down payment

Big, old home on a large apartment zoned lot. Fix it up, hold it and make money. Urgent sale. Phone PETER TER VEER for the address. 383-7115 or Res. 479-1588.

GLANFORD
$20,900

Idyllic 3 bedroom basement home in fine condition. Extra room in the basement. Good lot with fruit trees and view. Call PETER TER VEER for the address. 383-7115 or Res. 479-1588.

SIDNEY
$500 DOWN

BRAND NEW, Luxurious home in a good location. Living room with wall-to-wall carpet and fireplace. Sun-deck. 2 Bedrooms and 1 in the basement. A quality home. Low down payment if you qualify for B.C. 2nd mortgage. Asking price $24,900. Phone PETER TER VEER for the address. 383-7115 or Res. 479-1588.

C. G. HEISTERMAN & CO. LTD.
1121 Blanshard St. 383-4161

ROYAL OAK AVENUE
OVER ½ ACRE
4 BEDROOMS
$29,500

Situated on over ½ acre of view property, adjacent to Broadmean Estates this spacious Post and Beam home contains living room with raised hearth F.P. dining room, bright kitchen with eating area, 3 bedrooms and bath. Open stairway to lower level with one large bedroom, semi-finished recreation room and 3-pce. bath. Owner transferred and must sell immediately. For appointment to view call Mr. Blannin, 383-4161, res. 388-1195.

JUST OFF LISTING, REDUCED considerably. 3-bedroom, split-level, part basement. Large fenced lot. Private, Principals only. 478-3961.

FAIRFIELD, MODERN 3-BEDroom house, carpet throughout. 300 yards from ocean. $24,900. 385-4656.

OLDER 2-BEDROOM HOME $18,900 cash. 382-0950.

250 HOUSES FOR SALE

N P
O R
R I
Y & C
B E
ASSOCIATES LTD.
1314 Quadra St. 385-3458

EXECUTIVE HOME
MAGNIFICENT
SEA VIEW

A "Hucker Built" home planned and built to suit the requirements of an Executive and to take maximum advantage of the fabulous Sea View. Only two bedrooms on the upper level but the lower level is finished and could serve as an in-law suite or a third bedrm and family room. Priced at $53,000 this house should sell quickly. Call Glen McGregor, 477-3675 or 385-3458 for an appointment to view.

CADBORO BAY
$26,900

3 bedrooms, separate dining rm. full basement on a delightfully landscaped lot in this "premium" district. For complete details call Glen McGregor, 385-3458, Res. 477-3675.

CHOICE GORDON
HEAD LOTS

Tech Designed Homes Ltd. will build your new home on one of these fine sites. NHA financing. Very low down payments. Use your own plan or one of ours. Designed by a Canadian Housing Design award winner, call Mr. Price, 385-3458.

URGENT SALE
LANSDOWNE SCHOOL
AND ALLENBY PARK
AREA

5 bedrooms or 4 plus den; rumpus room; sundeck, hardwood floors throughout. 50x120 ft. lot with fruit trees. Gross taxes $408. Plumbed for washer and dryer. 16 yrs. old. OOM heating. Good financing can be arranged. Price $25,900.
Connie Reynolds, 385-3458 or 592-3006 anytime

4 BEDROOMS
3 BATHROOMS
GORDON HEAD

This home features a large living room, dining room, panelled raised corner fireplace, sundeck, carport, and basement. It is located near the University and the elementary and High School. $28,900. Byron Price, 385-3458.

BEHIND THE TWEED CURTAIN
Dandy family home with full basement, 3 (or 4) bedrooms, dining rm. and den. 7¼% mortgage. Low taxes. Owner transferred and wants an offer — not some time in the dim distant future, but right now — TODAY! For quick action call Don Bacon, 385-3458.

250 HOUSES FOR SALE

"HOMEFINDERS"
3085 SHELBOURNE ST.

OPEN HOUSES

OPEN
239 RICHMOND
SAT. 1:30-4 P.M.
You get a view of the sea from this 2-bedroom, no-basement home. Sliding glass doors from the living rm. and master bedroom, separate dining rm. All this on a nice corner lot.
HAROLD BARBER, 388-4401

OPEN
974 COWICHAN
SAT. 2-4:30
Congenial 2-BR, bsmt. home. Large LR, DR, FP, COM heating. Asking $18,900, good terms. Please come in, my pleasure to show.
ALNA MELDERIS
388-4401 — 384-8661

OPEN
2519 ORCHARD ST.
OAK BAY
SAT. 2-4 P.M.
—Beautiful quality home.
—6 years old.
—5 bedrooms.
—3 bathrooms
—Spacious living room with Arizona brick fireplace.
—Guest-size dining room.
—Professionally finished lower level with large family room.
—$37,500 with good 6¼ per cent mortgage.
IRENE VAN
388-4401 ANYTIME

OPEN
910 McNAUGHTON
SAT. 1:30 -4 P.M.
—Retirement at a realistic price.
—Lovely living room with water views.
—Two bedrooms with wall to wall.
—Ultra modern kitchen with garburator.
—Workshop, greenhouse, double carport.
—Many extras.
Please come inside for a pleasant surprise.
PAT BARBER
388-4401

OPEN
625 CORNWALL
SAT. 1:30 - 4:30 P.M.
—Beautifully renovated!
—2 bedrooms on main, 2 up.
—Living room with beamed ceilings.
—Spacious dining room.
—4-piece bath with vanity.
—Modern kitchen.
—$2,000 can handle, full asking price — $21,500.
IRENE VAN
388-4401 ANYTIME

SOUTH OAK BAY
Charming English style, 3-bedroom home with beamed living and dining rooms. Modern kitchen, full basement. $23,400.
JACK OR MARIAN PRICE
388-4401

$1,000 DOWN
is all you need to own this brand new quality home:
—3 bedrooms,
—Inviting living room with lovely fireplace.
—Sundeck off dining room.
—Large kitchen with many extras.
—Excellent carport.
—Lower level R.I. for more rooms and bathroom.
—Payments less than rent.
IRENE VAN, 592-6051
388-4401 ANYTIME

OAK BAY BORDER
$19,500
Spacious, immaculate, tastefully renovated.
—2 or 3 bedrooms.
—Large living room with floor-to-ceiling fireplace.
—Dining room off modern kitchen.
—4-piece updated bathroom.
—Low interest rate mortgage.
—Secluded garden.
IRENE VAN, 592-6051
388-4401 ANYTIME

OAK BAY
Near Village. Excellent 3 or 4-bedrm. home, attractive living and dining rooms. Basement, rec. rm. New roof. Dr.-in garage. Asking $26,800. Appointment thru
VERA FRIEDRICH
388-4401 — 385-7835

$17,500
MUST BE SOLD
REDUCED $1,000
QUADRA-HILLSIDE
—4 bedrooms and bath on 2nd floor.
—Large beamed ceiling dining room adjoins cozy living room.
—Family size kitchen.
—New wiring and oil furnace.
—C.M.H.C. approved.
—A family home for the growing family with many appealing extras.
MONA FLEMING
388-4401

GREATLY REDUCED
3 legal suites — Gorge area. Two 2-br. and 1-br., self contained. Good revenue. H.W. heating, large lot. Now asking $22,500. Open offers.
AINA MELDERIS
388-4401, 384-6961

GOVT. HOUSE
Magnificent older home, desirably located. 5 spacious bedrooms, L.R. with natural F.P. Dining room with beautiful mahogany panelling and built-in china cabinet. Modern "eat-in" kitchen. Space for development in full high basement. Great value! Inspection and offers through
DONNA PRETULA
388-4401

6½%, $127 P.M.
Will buy this 6 rm. — 8 yr. old, immaculately kept split level home. Lge. entertainment size L.R., beautiful grounds, large lot. A good buy at $31,500. Call
YVONNE ALLABARTON
388-4401 — 385-5946

RETIREMENT SPECIAL
Located near Jubilee Hospital and transportation. This 2-3 bedroom home is ideal for retirement or investor. Full basement, well priced at $14,950. Call
ELSIE O'BRIEN, 388-4401

ESQUIMALT BORDER
4 PLUS BEDROOMS
On a big double lot with unusual stone fence, this attractive family home, has living room, separate dining room — 2 bedrooms on the main floor — 2 large bedrooms up, and another bedroom, and rumpus room completed in the full high basement. Double carport — excellent condition everywhere. Asking $28,900 — NEWLY LISTED.
SHIRLEY PHILPS,
388-4401

FOR SALE BY OWNER
Exceptional reduced value at $34,950 because of owner's health. First mortgage 8½ per cent, a second can be arranged. Beautiful nearly-new waterview home, 2,650 sq. ft. 5 bedrooms, large living room, 2½ bath, rumpus room, wall-to-wall carpet, sundeck, carport. Only $5,000 down. Jim Cowie, 656-2842.

5-ROOM MODERN BUNGALOW, 2 bedrooms, possible 1 or more in full basement, unfinished rumpus room, utility room off kitchen. Nice district, close to schools and shopping centres. Large lot, drive-in garage, double parking. Clear title. $25,000. Low down payment. 384-1316.

BY OWNER, 2-YEAR-OLD, 3-bedroom and den, rumpus room with fireplace, floor-to-ceiling fireplace with raised hearth in living room. Carport, sundeck, fully fenced, quiet street close to University, schools, bus, new shopping centre. $29,500. 477-5352. No Saturday calls.

250 HOUSES FOR SALE

2 VICTORIA OFFICES
BLOCK BROS. REALTORS

1800 BLANSHARD
386-3231

OPEN 9-9
and All Day SAT.

OPEN SAT 1:30-4:30
851 PENDENE
REDUCED TO $19,900
3-bdrms, up, 2 down. Large lot with view of the lake. Immaculate 12-year home. This year's best buy. Don Layman, 386-3231 — 385-0297

OPEN HOUSE
SATURDAY 1:30-4:00
1015 CALEDONIA ST.
Come, see and make your offer on this duplex zoned bargain. An excellent 3-bdrm., plus complete 1-bdrm. suite down. This is not a drive-by, you must see the many extras offered for only $21,000. Let's talk terms. Vacant. Immediate possession.
R. Matthews, 386-3231 or 388-9561

OPEN HOUSE
SAT. 1:30-4:30 P.M.
3133 TILLICUM
Nice, clean well-built family home close to schools, shops, transportation. Asking $23,900 with $4,000 down.
R. Keeling, 386-3231 — 385-3660

OPEN HOUSE SAT.
426 TIPTON, 1:30-4:30
Don't miss this one. Well worth a visit. Two lovely BRs. LR has WW and floor-to-ceiling fireplace, knotty pine kitchen, utility, carport, patio, beautiful well treed lot. Asking only $23,500 with excellent terms. Your hostess Irene Dalziel, 386-3231 or 394-8692.

$26,500, $6,500 DN.
APPROX. $203 P.M.
—Newer home in good area
—4 BRs on main floors
—3 Bathrooms
—Plus full daylight basement with FP in fin. Rec Room.
Don't let this one go past you! See it today with Mrs. Mahood, 386-3231 or 386-5235.

RETIREMENT GEM
$14,900
Cute and cosy, 2-bedrm. home. Good sized living room, large kitchen with eating area, sundeck off kitchen, sep. carport. Handy for bus and shopping. Freddy Starke, 386-3231 or 384-9033.

DRASTICALLY REDUCED
Owners have bought. For $34,000 you can own their 4 Bedr., 2 Bath Cape Cod home overlooking Cadboro Bay beach, plus you can build on your extra lot. Truly an excellent investment. $5,000 down. No cash? Trade in your present home. Ray Tillyer 386-3231 477-8484.

TRY A LOW DP.
1400 SQ. FT., $21,900
Solid older home completely renewed inside. Large elec. kitchen, living and dining rooms, 3 bdrs., fam. room, bas'm't. Large fenced lot. Close to town, bus, schools. Suitable CMHC financing. F. Colombin, Res: 385-3033 or J. Cockrill; Res: 385-4230.

ESQUIMALT
9 good homes, priced from $675 down and $128 a month, or less-if you qualify for the B.C. Gov't. grants. Alex Davyduke, 386-3231 — Res: 477-6504.

BRENTWOOD, $24,900
Try to match this price for a modern cathedral entrance 3-bdrm. home with rumpus room and extra bedroom in lower level. Close to schools and shops. Beautiful country environment. Excellent financing. Alban Bowes, 479-5693 or 386-3231.

MODERN 3 BEDRMS.
$19,500
No repair or maintenance worries in this professionally renovated home. All electric kitchen, OOM heating, wall-to-wall carpeting. Stucco exterior with durotd roof. Full cement basement. Alban Bowes, 479-5693 or 386-3231.

COUNTRY SETTING
Near the sea, 2 years old. Spacious family home. 3 bdrms. and space for more. Big sundeck with seaview. Handy to schools. Asking $32,500. — Trade or terms. Don Patterson — 386-3231.

2 BEDROOMS, ESQUIMALT
$1000 DOWN OR LESS
—Low monthly payments
—Automatic oil heat.
—Plumbed for washer and dryer
—Close to Naden
Irene Dalziel—386-3231, 384-8692

4 BEDROOM, DOUBLE LOT
$17,900 with terms
—Nicely landscaped
—100x120 lot
—High location
—Full basement with OOM heat
Ben Greig—386-3231, 477-8241

JOHNSTON & CO. LTD.
1306 BROAD STREET
385-2471 (24 Hrs.)

OPEN HOUSE
SAT., 1:30 P.M.
5195 JERSEY LANE
(Off Valema-Cordova Bay)
Secluded three bedrooms, three bathroom home near school, shops and beach. Wall-to-wall carpeting with marble fireplace. Beautiful property with fruit trees and lots of parking. Space to develop fourth bedroom and a family room which would open onto garden patio. New stove and fridge included. Owner transferred. Must sell. Asking $34,500.
MR. BAXTER, 385-2471

A DUPLEX
FOR FRIENDS
Low Down Payment
This side-by-side duplex is pretty; has five rooms on each side; just off Oak Bay Avenue. Beat the housing problem this easy way. Call Simon Flett, 385-2471.

BE FIRST TO CALL!
This low cost bungalow will especially please those people desiring to live close to Jubilee Hospital. Bus and good shopping close by. Living room with fireplace, two bedrooms, large kitchen with nice eating area. Separate utility room. Electric heat for cleanliness and comfort. Deal for cash. Terms available if required with low down payment. More than you exect for $16,900! Call Simon Flett, anytime, 385-2471.

PORTAGE INLET
IDEAL RETIREMENT
SEAVIEW, PARKLIKE LOT
A solid, clean home in excellent condition. Two good-size bedrooms, living room with fireplace, dining room and electric kitchen. Full basement, OOM furnace and garage. Extra-large lot with orchard and other trees. Quiet street. Price $21,000.
Mrs. Webb, 385-2471; Res. 477-5095

BY BUILDER, NEW 1350 SQ. FT., 4-bedroom home with basement in Colwood area. Wall-to-wall carpet throughout. Large 12x16 kitchen with built-in eating area, 1½ baths, upstairs utility room. Asking $26,900. 478-2998.

BY BUILDER, 2291 ARBUTUS. Colonial 5-bed., 3 full bath. $45,800. 477-3728.

250 HOUSES FOR SALE

2 VICTORIA OFFICES
BLOCK BROS. REALTORS

OPEN 9-9 AND
ALL DAY SATURDAY

3636 SHELBOURNE
477-1841

OPEN HOUSE
SAT. 2-4:30 P.M.
4077 Tuxedo Drive. Good location. Immaculate, 3-bedroom home. Put this on your "must see" list. Call Barb Lalonde, 477-4841.

OPEN HOUSE
2412 BARBARA PL.
(off Keating X Road)
SATURDAY 1:30-4:00
Magnificent view from this spotless 3-BR cathedral ent. home. One year new. Large L-shaped liv. and din. area with raised hearth F.P. and wall-to-wall broadloom. In an area of fine new homes. $33,500. 477-1841, Fred Williams.

OPEN HOUSE
SAT. 1:30 to 4 P.M.
3158 WISHART RD,
COLWOOD
Make your offer on this brand new, 3-bedroom, full basement home. Follow the arrows on Metchosin Rd. Must be sold, try $2,200 down and make any offer on $29,200 asking price. S. W. Clenshenneg, 477-1841.

OPEN HOUSE
912 McNAUGHTON
SAT. 1:30-4
See for yourself, then compare. Spacious L.R. with F.P., D.R. Utility room off kitchen, 2 Br. on main, High basement plus. Fruit trees. Flo Pelling, 477-1841.

CONVENIENT
To UVic, bus, shopping. Spotless, no-step home on quiet no-through street. Cosy LR with FP, 2 nice BRs, large, bright kitchen. DI garage contains loads of storage area. Spacious, well-landscaped lot with about a dozen fruit trees. Asking $20,900. Buzz Mainprize, 477-1841.

DO AS I DID
BUY WATERFRONT
Enjoy waterfront living while house value zooms. A wise investment before prices spiral again. Your choice of two outstanding values. Short steps to the beach but lot is high and dry. Boats may be moored offshore all summer long. Both 2 Br. homes. $37,500 and $38,800. Cy Morehen, 477-1841.

HIGH ON A HILL
MT. TOLMIE, $34,900
Looking for something different? The 26 foot L.R. has w-w carpet, floor-to-ceiling F.P. Sep. dining room, 3 Brs., 2 baths. Family room with F.P. Immed. possession. Flo Pelling, 477-1841.

TIRED OF LOOKING
Here is a brand new listing in Esquimalt. 4 bedrms on one floor, 2 bathrooms, large lot, large sundeck. 2 bedrms have fireplaces as well as 1 in L.R. Sounds terrific! Vendor leaving Victoria. Marj Napper, 477-1841.

NEW IN METCHOSIN
1300 sq. ft., 3 Br., full high bsmt., on a street of quality homes, close to school. $25,500, large mtge. avail. Mrs. Fraser, 477-1841.

¾ OF ACRE
GORDON HEAD
Large family modern house. Seaview in all main rooms, 2 sundecks, finished rumpus room with triple sink and bar, loads of storage; 2 carports and garage, more blacktop for trailer storage, etc. What's your offer? Mrs. Edgington at 477-1841.

GOLD MEDALLION
SPLIT LEVEL
3 Br., w-w, heatilator F.P. on birch feature wall. Large kitchen, nook, built-in stainless steel range, cabievision, indirect valance lighting, panelled living room, wired for intercom, garburator, drapes L.R., D.R. included. Stone-walled patio area, treg. lot. 1st mtge 7 per cent or Vendor carry A-S at 9½ per cent. $32,900. Don Rourke, 477-1841.

WHAT HAVE YOU GOT?
To use as trade on this almost new 3 Br. home in Sooke? Owner will consider just about anything; car, property, house (maybe NOT the wife and kids). The home is priced at $17,900 with an existing $10,000 1st mtge at 10 per cent. BETTY SILVER, 477-1841.

A. BERNARD & CO. LTD.
FORT AND BROAD STREETS
DAY OR NIGHT
384-8335

COLWOOD
Family home, 3 yrs. old. Feature panelled wall in living room and dining. Glass doors to large sundeck. Five bedrooms, all in excellent condition. Beautiful rumpus room. Financing is good, a large 9¾ per cent mortgage can be assumed.
Call Ron McConnan 384-9335, 383-8526 Res.

UPLANDS
Over 2200 sq. ft. of living area in this modern colonial home close to the Yacht Club. Wall to wall carpets throughout this gracious home. The 26 ft. living room is ideal for entertaining, large spacious dining room, off the kitchen there is a very nice family room. A cosy den to make you feel at home in front of the fireplace. Four bedrooms, the master en suite, 3 more bathrooms, sewing room, laundry room. The basement has a large rumpus room with sliding glass doors to one of two patios. Three carports, nicely landscaped gardens. Asking
$95,000
To view call
Ron McConnan 384-9335, 383-8526 Res.

WHY PAY HIGH RENT
COSY 3½-ROOM COTTAGE
FULL PRICE $12,500
OPEN TO OFFERS
CEDAR HILL-DONCASTER
Large living room with fireplace, large cabinet kitchen with bright eating area (fridge, oil range and oil space heater stay). One spacious bedroom with good closet space, 3-pce. bath and storage room. Nicely landscaped, treed and fenced view lot, garage. A low unseen retirement home (net tax $77). To view contact Mr. Seeber 384-9335, 385-2975 res.

3 OR 4 BEDROOMS
OR 3 BEDROOMS
(PLUS ATTRACTIVE SUITE)
(ROCKLAND AREA)
Exceptionally immaculate 15-YEAR-OLD stucco bungalow in much sought after area of nice homes. Main floor consists of large living and dining rooms, attractive and bright electric kitchen, 4-pce. vanity bathroom and 3 good-size bedrooms. Downstairs has professionally finished bedroom, large living room (or rec. room), extra bathroom and kitchen area. Many attractive features make this lovely home very suitable for LARGE FAMILY or FAMILY AND IN-LAWS. Definitely a must-see to be appreciated and reduced for quick sale to
$29,500
Mr. Belcher, 384-9335, 382-2848 res.
Dean Smith, 384-9335, 477-2181 res.

LOW DOWN PAYMENT
3 BEDROOMS
FULL BASEMENT
If you are looking for excellent accommodation with excellent terms, now is the time to buy. 3 homes to choose from, close to schools in an area of all new homes. Florence Lake area. We also have 9 lots where we can start you a new home for as low as $23,950.
August Construction
384-1711 or 478-1983

BY BUILDER. A TUDOR STYLE 3-bedrm. 1½-bath home in a secluded location on Cordova Bay Hill. Double carport with sundeck and landscaped. $34,900 with $22,700 mtge. at 9¼%. We will trade. Pine Home Builders Ltd., 477-8061.

250 HOUSES FOR SALE

NATIONAL
TRUST CO. LTD.

2 LOCATIONS TO
SERVE YOU

HILLSIDE
SHOPPING CENTRE

BE SURE
To solve your house hunting problems see and buy this fine modern home. It is beautifully decorated and is in spotless condition throughout. Living room with fireplace, dining room, cabinet electric kitchen, 3 bedrooms and 4-pce. bath. Full basement with drive-in garage and space for further development. Price $22,750, good terms available.
KELLY NEMETH
Off: 386-2961 Res: 477-4641

DOWNTOWN
1280 DOUGLAS ST.

SOUTH FAIRFIELD
A district that offers every convenience, Commercial, Educational, Recreation and Transportation, within walking distance.

plus

This "first time on the market" family home with the following features:
—Landscaped Lot 50x146.
—Living Room with Fireplace, separate Dining Room and through hall — all hardwood.
—Kitchen with family eating area.
—Four bedrooms (Master 14x12).
—Basement with finished children's play room, and drive-in garage.
Price: $25,900. Clear Title.
CALL MIKE RUSSELL
FOR APPOINTMENT TO VIEW AT 388-5451 (24 HRS)

UPLANDS
TUDOR
Unsurpassable home with lovely seaview. The interior is a masterpiece of beauty and charm with spaciousness and step-saving. This gracious immaculate home contains more than 4,000 sq. ft. with six bathrooms, five bedrooms with possibility of seven, sauna room, health room, 40 ft. recreation room, family room, separate den, games room, all three with fireplace. Exquisite living room with ample space for entertaining. Separate guest size dining room with beautiful chandelier, a kitchen and dining area that can answer any woman's dream. The interior decor is of the finest in taste and quality with first grade hardwood floors. The three floors have intercom system, as well as the exterior. Circular driveway, large two-car garage and artistically landscaped grounds. Appointments to view should be made a few hours in advance.
$115,000
658-8681 RES. 388-5451 OFF.
W. G. MOORE

PROMINENT HOME
SPACIOUS home of ELEGANCE, only minutes from downtown in an EXCLUSIVE CHARM, LARGE ENTRANCE WITH WOOD AND POLISHED RED BRICK FINISH. This UNIQUE home has two levels with CARPETED spiral stairway, hand-made ATTRACTIVE railing. ESPECIALLY designed divider in LOVELY mahogany to assure PRIVACY and GOOD looks. EXTRAORDINARY inspiring living room with FLOOR-TO-CEILING windows offering a CHARMING VIEW of the TREED property, raised ARTISTICALLY designed fireplace with separate WOOD BIN. SPACIOUS, formal dining room with EXPOSED CEILING BEAMS and glass sliding door leading to large SUNDECK. METICULOUS planning is EVIDENT throughout this four-bedroom home, plus a PANELLED DEN with lovely view. The SUPERB kitchen is of EXCELLENT taste and EXCEPTIONALLY well planned to SAVE STEPS with maximum EFFICIENTY. INTERCOM SYSTEM, indirect lighting and many SPECIAL FEATURES are part of this LOVELY home. SEPARATE entrance to MUD ROOM and 2-pce. POWDER ROOM. Two other bathrooms, UTILITY and SEWING room, ANTI-SLIP floor covering, wall-to-wall beautiful CARPETS, excellent WOOD FINISH, EXQUISITE fixtures, SPECIAL INSULATION and LARGE storage space next to a TWO-CAR garage, with cement driveway. This home was built by a SUPERB CRAFTSMAN, who believes in QUALITY and DURABILITY. This home is PRICED BELOW replacement cost at
$59,400
AND MUST BE SEEN TO BE APPRECIATED
W. G. MOORE
658-8681 RES.
388-5451 (24 Hrs.)

A REAL BARGAIN
WHAT AN AREA FOR A FAMILY WITH YOUNG CHILDREN! LARGE FENCED LOT WITH LOVELY HOME IN IMMACULATE CONDITION. ONLY THREE YEARS OLD. FOUR BEDROOMS AND RECREATION AREA. IMMEDIATE OCCUPANCY.
$28,000
(Financing 7¾%)
W. G. MOORE
388-5451 Off. 658-8681 Res.

HERE IT IS!!
What so many single people have asked for at Lake Langford. A Panabode log cottage, double garage to match. A cosy living room, off it a bedroom and Pembroke bath. Downstairs a kitchen, dining room or what have you. Price only $10,500. It sure beats a mobile home, even for a couple. Mrs. Barlow or LaLonde — Ben Hughes Agencies, 478-2312, 384-6758 or 478-1729.

FAIRFIELD
PANORAMIC SEA VIEWS, COMFORT QUALITY AND SPACIOUSNESS ARE FEATURED IN THIS FULLY MODERNIZED 5 BEDROOM HOME. IT MUST BE SEEN TO BE APPRECIATED. $36,900. FOR APPOINTMENT, R. L. BERGSTROM 386-6395 or 382-8254, MARLIN AGENCIES LTD.

250 HOUSES FOR SALE

WWW WWW
WWW WWW
WWW WW WWW
WWW WW WWW
WWW WWW
WHITTOME'S
388-4271
706 Fort Street
Successors to Harry Foster Ltd.

OPEN HOUSE
2:00-4:30 SATURDAY
2603 ASQUITH
STUCCO BUNGALOW
3 BR MAIN FLOOR
CLOSE-IN LOCATION
One of the best buys today — 3140 sq. ft. on main floor — completely redecorated, dining room, full basement, modern hot air heating, range and fridge included. Existing financing $12,800 at 7¾ per cent, or could be refinanced with as little as $2300 Down. Full Price $22,900. WILF DAVIS, 388-4271 or 656-3276.

OPEN HOUSE
5305 PARKER AVENUE
SATURDAY 1-4
BEST SEAFRONT, 1,260 sq. ft., one owner, basement home, 12' picture windows, superb views, private sandy beach. Owner leaving city, see it now. Asking $38,900.
Jan Slater, 385-9566. Ruth Lukaitis, 477-5306, Off. 388-4271.

OPEN HOUSE
517 HARBINGER
SATURDAY 1:30-4:30
This 4-Bedrm, 2 bathrm home is gracious and spacious. WW Carpets in lovely entrance and living rm. Dining Rm. and Den have fireplaces. This home has many possibilities for a family, it's grand. For a nursing home, it has potential. Put this one on your MUST SEE list. Full Basement, large lot, up-dated facilities. LORRAINE ZIEGLER 388-4271.

THETIS HEIGHTS
De luxe 4-bedroom, full bsmt. home in this comparatively new development just 7 miles from City Centre. 2 full 4-pce. baths, large rec. room, secluded sundeck are some of the plus features. Situated on a double lot 130x120 with mature landscaping. Floor area over 1400 sq. ft. Good financing on the low price of $26,500. To preview call, 388-4271 or 479-6648 anytime.
BILL ANDERSON

UNIVERSITY AREA
$33,900
Located on a quiet cul-de-sac, this attractive 3-Bdrm., 1½ bath executive type home offers excellent value to quality-conscious buyer. $11,000 Mortgage at 6¾ per cent (No Term) may be assumed. Be the first to view this Exclusive Listing by phoning, 388-4271 or 479-6648.
BILL ANDERSON

California Redwood
View Location
Eleven Rooms
Three Bathrooms
Full High Basement
A Delightful Home
Good Terms at $51,000
Owner will show.
L. Wright Agent.
Res. 479-2158 or 388-4271

OAK BAY — UVIC
NEW EXECUTIVE HOME
Security, safety and comfort could be yours in this new home built by well-known Victoria Builder. Accommodation includes 3 BR's and Den (or 4th BR), 3 Bathrooms, Family Room off Kitchen, space in basement for Games Room or other development. A practical, efficient plan to give you the best for your money. You can select your own carpet colors for LR, DR, den, Master BR, Stairways, Halls. You have the benefit of quality built-in range and oven, dishwasher, garburator. Take advantage of the Gov't. 2nd Mortgage while it lasts. Asking $51,900. Courtesy to Realtors with clients. WILF DAVIS, 388-4271 or 656-3276.

YOUR DOWN PAYMENT
Puts you into this 2-Bedrm. Home in Esquimalt. Full Price, $13,900.
EDITH GUTEMAR, 388-4271

2 ACRES — ROYAL OAK
Lot 133x853. Ideal for horses! Modern Stucco Home with seclusion behind big trees. 3 or 4 Bedrooms and basement. Lots of windows. Canter or jump your horse in your own back yard. Near the shopping centre and all schools. Price $31,900. C. Vining, 388-4271 or 479-3786.

TAKE YOUR CHOICE
$14,900
1—Neat 2-BR with matching garage. Good Plumbing, Wiring, Oil Heating. $1,500 Down Will Handle.
$15,900
2—2 BR full bsmt. Nicely landscaped grounds. Modern Furnace. Corner Lot.
$17,300
3—3 BR 9 yr. old, No Bsmt. Home. Oak Floors. Large Lot. Terms Available.
$18,500
4—3 BR Home with modern Oil Heating, 100 Amp. New Wiring, Copper Plumbing, Close to Schools, Transportation, Shopping. Terms Available.
JOHN BUNYAN
Bus: 388-4271 Res. 477-4513

FAIRFIELD NEAR THE SEA
BEAUTIFULLY RENOVATED
PARKLIKE GROUNDS
A lovely retirement or small family home close to shops, schools, sea and bus. Over $7,500 has been spent to modernize and build in in-law accommodation, has level has kitchen with dishwasher, dinette and living room with quality carpeting, plus 2 large bedrooms and bathroom. Basement has bedroom with WW, separate 3-Pce. bathroom, plus large bright room suitable for kitchen with plumbing installed. This is a warm, cosy, lovely home of about 1,000 sq. ft. plus 500 feet down. Asking $27,700 with easy terms. Wills of Whittome's, 388-4271.

$900
$900
$900
On New Homes
Full Price $21,900
One NHA 9¾% Mortgage
3 bedrooms, 1096 sq. ft. home — full basement, carport, paved driveway, sundeck — legal fees — fire insurance included.
—One year Warranty.
Visit our show homes— ask for information from our own sales staff.
Open Daily
1:30-6 p.m.
Located at 2026 Ardwell Ave., Sidney. One mile north of Beacon Ave. on Pat Bay Highway and watch for our signs. Above down payment includes B.C. Grant.
ENGINEERED HOMES
21 Cadillac Ave.
Phone 385-6211.

OPEN HOUSE
FRI. AND SAT.
NOV. 13 AND 14
1:30 TO 4:30 P.M.
2161 FOUL BAY ROAD
Handyman's special, 3 bedrooms, full basement, large lot, reasonable offers. J. P. Crow, 386-6965. Marlin Agencies Ltd.

Go Down To The Sea in a boat you'll find in the Classified Ads. Check Classification 80 Now!

250 HOUSES FOR SALE

TRUST CANADA PERMANENT TRUST
CANADA PERMANENT
CANADA PERMANENT
"WE TRADE HOMES"

OPEN HOUSE
10498 Jocelyn Place (off Albany) Sidney
Saturday 1:30-4:00 P.M.
Nestled among trees, with fine views of the adjacent sea, this 2-year beauty offers three bedrooms, two full baths, recreation room, w-w carpets and an "in-law" suite is easily developed. Large 8¼ per cent mortgage at $163 PIT can be assumed. Must be sold so ALL OFFERS and TRADES considered. LES FISHER, 386-1361 or 477-1238.

OPEN HOUSE 1:30-4:30
FRI. and SAT.
ROLSTON CRESCENT DISTRICT
673 LAMBIE DRIVE
A lovely 2-bedroom home with room for future development. Close to public and Catholic schools. Lovely landscaped grounds. This is a new listing in an elegant district — asking price $24,900. For viewing contact P. J. SNOW, 386-1361.

OPEN HOUSE
4931 LOCHSIDE DRIVE
(South off Claremont)
SAT. 1:30-5
See our display adv. in Sat. Parade of Homes. VAUGHN THOMPSON, 658-8541.

OPEN HOUSE
SAT. 1:30-5:00 P.M.
4965 LOCHSIDE DRIVE
BEAUTIFUL SEAVIEW
3-Bedrm, 2 bathrooms, large living room and dining room with floor-to-ceiling fireplace. Full basement with rec. room, extra bedroom — en suite. Large 7¼ per cent mortgage — end price $36,900. 386-1361 OWEN COVIELLO 477-5738.

OPEN HOUSE
880 HYACINTH AVE.
SAT. 1:30-5 P.M.
See our display adv. in today's PARADE OF HOMES. DAVE GIBSON, 386-1361 or 388-5647.

ROCKLAND AREA
CLOSE TO GOVERNMENT HOUSE
Large family home in excellent condition throughout. 5 Bedrooms, triple plumbing, full basement, large secluded lot. This home has many extra features, and is a terrific buy. The owner says sell, so don't miss this golden opportunity. Phone today. VAUGHN THOMPSON, 658-8541.

NEW SIDE-BY-SIDE DUPLEX
$37,950
Excellent 3-bedroom contemporary design located in Sidney. Your present home equity can be your down payment. To view call EMIL IZIK, 386-1361 or 592-1775.

FAIRFIELD
4-BEDROOM FAMILY HOME
Full basement, plus den and sun room. To view call EMIL IZIK, 386-1361 or 592-1775.

CHILDREN WANTED
FAIRFIELD—5 or 6 BEDROOMS
At a moderate price of $21,500, this will accommodate your family if you have 1, 2 or 3 children. 4 large Brs., 2 small (now used as den and sewing room). Owner moved his employment to mainland. Over 2,000 sq. ft. of living area, plus full basement. To view, please call PATRICK DOERKSEN, 478-3432 or 386-1361.

STARTER OR RETIREMENT
ESQUIMALT — $15,950
2-Bedroom home with a 3rd Br. in full basement. Older, but solid and completely remodelled inside. Good wiring, plumbing, auto oil heat. Move in soon, owner moving. Good terms available. To view call PATRICK DOERKSEN, 478-3432 or 386-1361.

GORDON HEAD DISTRICT
A large family-sized home for very little money. Featuring:
—A very large covered sundeck and double carport.
—Three bedrooms, master bedroom has an en suite.
—Plenty of room for future development.
—It is a new home in a new district.
—Close to schools.
TRADE TO COUNTRY
3-BR. RANCHER—VIEW
SAVE $2,000 on this drastically reduced home, only 2 years old. Only a few minutes drive from Town and Country Shopping, yet peace and quiet living. Owner has bought and is now priced below market value for quick sale. $21,900. To view call PAT DOERKSEN, 478-3432 or 386-1361.

BEGINNER'S PARADISE
$16,500
All you need is $2,500 cash to move into a comfortable little 2 bedroom home on a large 100'x110' level lot in Langford. Yes — there is a dining room and a basement and an oil furnace. Pay only $150 monthly on the balance.
386-1361 HARRY WOOD 386-1361.

CLOSE TO OAK BAY VILLAGE
Completely renewed throughout. Cosy living room. Beautiful formal dining room. 4 Bedrooms, 4 bathrooms and modern electric kitchen. Garage, plus carport. Full basement. Easy-care garden. $37,000. TED WILLS, 477-8497.

COSY STARTER or retirement home near Town and Country. Full price $12,900. TED WILLS, 477-8497.

THIS POSSIBLY IS
VICTORIA'S MOST DISTINCTIVE QUALITY-BUILT OPEN-DESIGN HOME! FORCED SALE COMPELS OWNER TO LOOK AT ANY REASONABLE OFFER TO SLASHED PRICE OF $44,900. VAST L.R., D.R., KIT., REC. ROOM, PATIOS! HALF-ACRE, SEA VIEW!
386-1361 DICK BATEY 592-4607

THIS ASSUREDLY IS
UPLANDS PRESTIGE WITH SPACE AND CHARM AT BARGAIN RATE. 7¾ PER CENT FINANCING. 5 BR'S, 4 BATHRMS. L.R., D.R., AND REC ROOM. VERY LARGE LOT WITH RUSTIC LOG CABIN! MANY, MANY EXTRAS IN FULL PRICE OF $69,500.
386-1361 DICK BATEY 592-4607

THIS PROBABLY IS
SUNNY SIDNEY'S SPARKLING-EST CLEAN FINE FAMILY HOME! 3 BR'S PLUS FULL LOWER LEVEL, PLUS SUNDECK AND LARGE LANDSCAPED LOT. EXCEPTIONALLY EASY FINANCING TO END PRICE ONLY $24,900.
386-1361 DICK BATEY 592-4607

THIS VERY EASY IS
ON UP-AND-DOWNING! NO-STEP, AS NEW, COLWOOD BEAUTY. 3 BR'S PLUS PATIO-BARBECUE PLUS EXTRA, SEPARATE STUDIO BUILDING ON EASY-CARE LOT! TRANSFERRED OWNER SAYS LOOK AT ANY — REPEAT — ANY OFFER. MAKE YOURS!
386-1361 DICK BATEY 592-4607

THIS INDUBITABLY IS
A GOLFER! FAMILY MAN'S DREAM HOME! 4 (or 5) BR'S, FAM. RM., REC. ROOM SPACE, FAMILY-SIZED KIT., 3 BATHRMS. BIG LOT ALONGSIDE COLWOOD GOLF COURSE. ALL AS-NEW AND SPOTLESS AND ONLY $36,950 — WITH EXCELLENT FINANCING!
386-1361 DICK BATEY 592-4607

FAR BELOW
Replacement cost is the reduced ASKING price of $27,500 for 519 Ardland Road, Colwood. It offers three bedrooms, two bathrooms, recreation room with fireplace and bar. MUST SELL, so ALL OFFERS, TRADES and TERMS considered. LES FISHER, 386-1361 or 477-4238.

$16,900
Only is the full ASKING price for this 2-bedroom full basement home on ¼ acre. Ideal for retirement with valuable future potential. LES FISHER, 386-1361 or 477-4238.

CUTE AS BUG'S EAR
IN BEAUTIFUL BRENTWOOD
Spotlessly clean, warm and comfortable 2-bedroom home on a 120'x115' corner lot. Close to the water, Mill Bay Ferry and a boat launching ramp. Ideal for many years of peaceful retirement. Be quick for this at only $18,900.
386-1361 HARRY WOOD 386-1361

OAK BAY!
Still time to enjoy Xmas in this ever popular district. Exactly 1280 square feet which consist of a through hall plan; living room 18x13. Dining room 10x11. Kitchen has large eating area. Three bedrooms on main floor. Two professionally carpeted finished rooms in basement, which has separate laundry room, toilet and shower. Drive-in garage, garden and lawns. Call JOHN DUNICK at 382-1471 or K. WRIGHT at 382-9409 or 386-1361.

250 HOUSES FOR SALE

NEWSTEAD
REALTY
LTD.
1637 FORT STREET 382-8117

LUXURY PLUS
OPEN HOUSE
SATURDAY, 1:30 - 4:30
2776 PENELOPE PLACE
Off Goldstream
Off Vantilberg
$37,900
Be sure to view this luxury plus, 4-bedroom, 3-bathroom home. Handcrafted teak cabinets, hardwood floors plus beautiful carpets throughout. Terrific 23' Family room. Many, many extras. Magnificent treed setting. Excellent financing available.
GWEN HARE
382-8117 or 477-6083

NEWSTEAD REALTY LTD.

OPEN HOUSE
981 KENNETH ST.
(At Quadra)
SAT. 1:30-4:30
Come and see this NEW three bedroom home. $36,950. Low Down Payment. Excellent Financing
J. G. McCORMACK
382-8117 or 479-6030

NEWSTEAD REALTY LTD.

GORDON HEAD
COUNTRY VIEWS
Close to all school levels and University. High country views and a gracious home. This 3-bedroom beauty is quite a bit roomier than others in price range. A large 4-piece vanity bath plus 2-piece en suite and a well-planned, full walk-in daylight basement. 1 year old. Reduced to $30,900.
MRS. MARY HOLIZKI
382-8117 or 658-5776

NEWSTEAD REALTY LTD.

TRADE
PANORAMIC VIEW
REVENUE
Do you need extra income? Do you need a panoramic view suite for someone in the family? The main suite has nearly 1200 sqq. ft. with separate dining room and two bedrooms. The upper suite features one bedroom and sundeck. Loated in the Haultain area. Close to bus. We will trade that smaller home — Are you having difficulty selling but need extra accommodation. Call now! We will listen to your offers. Asking $38,900.
MRS. V. ROBERTS
382-8117 or 592-2171

NEWSTEAD REALTY LTD.

TUDOR CHARM
OAK BAY
2 BEDROOMS
I'm on cloud 99 because I've just listed exclusively one of Victoria's Individual, Quality, Dream Homes. Everything is Perfection and cared for by Loving Hands from indoors to out. NO STEPS make this an ideal retirement with large L.R., separate D.R., bright electric Kitchen —

250 HOUSES FOR SALE

MWG—MWG—MWG—MWG

MEARS
WHYTE
GOWER
LTD.

MWG—MWG—MWG—MWG

2188 Oak Bay Ave.

OAK BAY SOUTH
NEWPORT AVE.
MINIATURE ESTATE
ONE OF THOSE HARD TO FIND PROPERTIES WHICH HAS A LOT TO OFFER FOR THE EXECUTIVE FAMILY — THE PROPERTY RUNS THRU FROM NEWPORT TO LINKLEAS MAKING EASY PARKING FOR EXTRA VEHICLES — DELIGHTFUL EASY TO KEEP GARDEN WITH POOL — ROCKS — LAWNS AND A SHELTERED SUN TRAP. ENGLISH MANOR HOUSE DESIGN OF TWO FULL STOREYS. ALL LARGE ROOMS. L.R. 15x25; D.R. 12x13; DEN 11.6x14 WITH FIREPLACE; KITCHEN HAS LAUNDRY AND BREAKFAST ROOM OFF INTERESTING OPEN STAIR WAY FROM MAIN HALL TO FOUR LARGE BEDROOMS AND TWO BATHROOMS AND TWO MASTER BEDROOM ENSUITE). FOR APPOINTMENTS PLEASE CALL D. G. WHYTE, 385-7707.

OAK BAY
NEAR THE SEA
FIVE BEDROOMS; FOUR BATHS
$49,500
SITUATED ONE BLOCK FROM THE SEA AND OAK BAY MARINA, THIS LARGE FAMILY HOME HAS A LOT TO OFFER, ESPECIALLY FOR THE BUSY FAMILY WHICH IS SPORTS MINDED AND HAS ACCUMULATED TRAILER BOATS, TRAILERS, CAMPERS OR EXTRA CARS — EASY ACCESS TO THE REAR OF THE LOT. A 15x25 LIVING ROOM, LARGE DINING ROOM, CABINET KITCHEN WITH BREAKFAST NOOK, PANELLED DEN OR FAMILY ROOM, ONE BEDROOM, DRESSING ROOM & BATHROOM ENSUITE ON THE MAIN FLOOR. OPEN STAIRWAY TO FOUR LARGE BEDROOMS AND TWO BATHROOMS. FULL BASEMENT, HOT WATER HEAT, DRIVE-IN GARAGE FOR TWO CARS. FOR APPOINTMENT TO VIEW PLEASE CALL A. F. GOWER, 385-7707.

$23,900
140 HOMER ROAD
15-YEAR-OLD BUNGALOW SET ON BEAUTIFULLY LANDSCAPED, PARTLY SECLUDED LOT WITH EXPENSIVE SHRUBS. VIEW OF OLYMPICS. 3 BEDROOMS, LIVING ROOM AND DINING ROOM ALL H.W. FLOORS. GOOD SIZED KITCHEN WITH EATING AREA. FOR FURTHER INFORMATION CONTACT C. E. BLOCK, 385-7707 anytime.

SWEEPING SPLENDOR
$46,900
This quality 2300 sq. ft. Home displays four bedrooms, 3 bathrooms, large Living Room, ceiling high Fireplace, separate Dining Room, wonderful Kitchen with Family Area. Delightful spacious rumpus Room, large Utility Room, spacious Work Area. Sweeping Drive-way, garage for two cars with room to spare. Fully landscaped. All work is superior — the finished panelling and cupboards are truly the finest to be found. This home is selling at less than replacement cost. Full Price $46,900. Dial CLIFF STRETCH, 388-4271 or 592-3989.

REYNOLDS — LAKEHILL
Ideal retirement or small family home of 2 Brs. main floor plus one down. Separate dining-room, good sized LR, large kitchen. Home is in excellent condition throughout. Located in 180 ft. lot on sewer, close to schools, bus and shops. Asking $28,500. Wilf Davis 388-4271, 658-5276.

J. H. WHITTOME & CO. LTD.
706 Fort St. Anytime 388-4271
Real Estate
Mortgage, Insurance

253 COUNTRY HOMES AND PROPERTIES

BRENTWOOD BAY
1.75 ACRES
Quality built spacious family home of over 1750 sq. ft. 3 bedrooms, 22'x17' living rm., W-W carpet, fireplace, bright cab. kitchen, ige. utility rm. Full high basement with extra bedroom, finished family rm. O-O-M hot water heat. Large separate garage and implement shed. Price $40,000 — Terms.

BRENTWOOD SPECIAL
Ideal retirement or starter home on a 100x150' lot, close to shops, and schools.
Main floor: 2 bedrooms, lge. living rm., fireplace, cab. kitchen, 4-pce. bath.
Lower area: 2 bedrooms, 3-pce. bath, O-O-M hot water heat, dr-in garage. Asking $22,900. Offers invited.

386-3435 AL VICKERS 652-2266
P. R. Brown & Sons Ltd.

COBBLE HILL AREA
NEW SUBDIVISION
22 lots, from .4 to 1 acre. Paved roads and water system, from $5,000. Terms available.
Contact:
JIM McCULLOUGH
743-2541 (Collect)
HARB BAINS
748-8928 (Collect)
CITY TRUST
1306 Douglas, 383-4141

ALMOST WATERFRONT
TWO HOUSES — ONE ACRE
SWARTZ BAY — $21,900
Beautifully treed sloping lot overlooking marinas with one immaculate 4-bedroom older house, plus 1-bedroom self-contained honeymoon cottage in the rear. Total rental income $180. Could be $200 monthly income. This won't last. Large house has new furnace, new wiring, new floors, and is spotless. Financing available.
F. Wills, 388-4271
J. H. Whittome and Co. Ltd.

ULTRA MODERN AND BRIGHT
If you want complete privacy on lake frontage. A 3-bedroom beauty as modern as tomorrow, 4-Pce. and 3-pce. bathrooms. Atriums, floodlights, acorn fireplace, electric everything, gorgeous views, safe swimming, beamed ceilings, carpets and carports. 20 Minutes from town. Call Mrs. LaLonde or Barlow, 384-6758 or 478-2312, or Rex Hughes Agencies, 478-1729.

SIDNEY
Open house, Sat. and Sun., 1-4 p.m. 2 homes. 10199 Helen and 2177 Amelia off Malaview Avenue.
Immaculate, 2-bedroom, 1,080 sq. ft. rancher plus carport, kitchen, dining and living room with a rock-faced fireplace. Priced to sell at $20,900.
Excellent 3-bedroom, 1,100 sq. ft. bungalow, dining, living and master bedroom, wall-to-wall. Priced to sell at $19,950.
For further information call 656-1073 or 656-2904.

A very interesting 7½ acres with out-buildings adaptable to many uses plus a modern 3-bedroom home. 5½ mile circle. High location. Call FRED HULLY, 592-3920 or 384-8001, Broadview Properties Ltd.

RETIREMENT OR STARTER HOMECRAFTS
All goes well in this comfortable older home in downtown Sidney! 2 bedrooms, separate dining room. Asking $14,900, what is your offer? Call
656-4000 K. DROST 656-2427

SAANICH PENINSULA PROPERTIES LTD.
2.48 ACRES
6-ROOM HOME
This modern home has 3-bedrooms, 1½ bath, and has a lovely view of the Keating Valley. The land is all clear and seeded down to hay. The schools are near. Call ERNIE LEE for viewing, 658-5447 or 479-1667, Royal Oak Properties Ltd.

BRENTWOOD PROPERTIES
Your Brentwood Bay Realtors for properties and insurance.
652-1141

RIDGE VIEW
Half acre and larger lots on paved road, suitable for trailers. One ½ acre lot with sewage connection and water. $2000 and up. Also 38½ acres waterfront. W. Boyles, Cobble Hill, 743-5378.

253 COUNTRY HOMES AND PROPERTIES

COUNTRY PROPERTY
A 3½ level acres. ARCHITECT-DESIGNED, sweeping views over sea and city. Mt. Baker to Port Angeles. Like new, no step, 3-bedroom home, just on market, $31,500. Moving because children growing up, requires $10,000 cash to handle.

B 3½ acres, filtered swimming pool, larger 7 room plus 2 bathrooms, and full basement, heated green house. Equivalent of $36,500, required $12,000 cash to handle.

C 2 acres plus, 2 storey, 10 rooms plus 3 bathrooms, tudor, panelling, new, offers in high 40s asked for. A fine family home.

D 3½ acres, on the water, charming log cabin with good income coming in, virtual bird sanctuary, $12,500 down on end price around $38,500.

E OR build your own on 2 acre pasture lot, extensive views, $2,700 down.

All above have main water and hydro, are in SUNNY METCHOSIN WHERE YOU CAN LIVE INDEPENDENTLY, all have fine trees, all within 15 mnies of Victoria. call
DESMOND HOLMES
384-8126 478-1227
PEMBERTON, HOLMES LTD.

PRIVATE, ALMOST 3 ACRES OF fertile land, 4-bedroom home, wall-to-wall carpet, city water. Close to Vocational School, stable, chicken house, tractor and machinery included. $6,900 down. 479-2209.

SIDNEY
North end of Helen Street, 4 fully serviced 65'x120' lots. $5,000 each. Call 656-1073 or 656-2904.

256 WATERFRONT PROPERTIES

DUNCAN AREA
MAPLE BAY
68' sandy beach. Investment property or home (new), 2 two-bedroom units together. Owner asking $36,500. Terms. MLS No. 11625.

SOMENOS LAKE
14 acres, 3 bedrooms, full basement. $48,000. Terms.

LAKE COWICHAN
200 ft. river frontage (nice location). 3-bedroom main house and 5 rentals. Fishing, swimming, skiing and boating at your door. Owner asking $35,000. Terms. MLS No. 11626.

SALTAIR
84 ft. (¾ acre) sandy seafrontage, gentle slope. Solid family home, good condition. Owner asking $38,500. Terms. Call and ask for PHIL LEMARE, Office 746-5171, Res. 746-5460.

H. W. DICKIE LIMITED
Duncan, B.C. — 746-5171
"We Sell The Island"

BEACH DRIVE
EXECUTIVE HOME
CHOICE AND UNIQUE
WATERFRONT
The opportunity to buy this type of magnificent waterfront property in one of the very best areas of Victoria is indeed rare. The grounds slope down to the sea offering unsurpassed views. The sea, shipping, nearby islands and mountains all enhance a setting that is unique to almost any part of the world known for beauty. This home has quality, character and charm and lends itself to gracious living. The extra large living room, dining room and recreation room all take advantage of the breathtaking views, as do the bedrooms. Ideally suited for entertaining. Realistically priced. For appointment to view call
J. B. YOUNG 383-4124 anytime
or residence 656-8594
McAdams Investments Ltd.
1008 Blanshard Street
Victoria, B.C.

PEMBERTON HOLMES LTD.
384-8126

1—THREE PRIME HALF ACRE Lots, on a secluded west arm of Srawnigan Lake.

2—SAANICH INLET
15 acres facing southwest. Finish, potential immaginable.

3—SAANICH INLET
Facing south. Immaculate small home and grounds. Approx. 113 feet WATERFRONT, 1.75 acres. $36,500.

J. P. BELL — 656-4293
J. H. G. BOVEY — 652-2763

UNSURPASSED
BEACHFRONT LOTS
$493 to $795 down. Beautiful, lightly treed lots with gentle slope to beach level. Warm swimming, excellent salmon fishing (near home of the famed Tyee). Piped water, 7 miles south of Courtenay. V.I. 5 lots only with 80 ft. on beach at $7,950, only 4 of which will be sold at $795 down and $79.50 monthly, balance 5 years, 1 lot at $6,250. Ten only with 20 ft. on beach (80 ft. on road) only 4 of which will be sold at $4,950 at $495 down. (List price $5,500.) Piped water. Immediate access from highway. Call Mr. Hawkes at D. Hawkes Ltd., 477-6973 mornings or evenings.

192 Ft. Waterfront
165 Ft. Road Frontage
4.75 Acres
Well Treed and Secluded
On Sooke Harbour, Whiffen Spit Rd. Cabin and Shed, City Water,
SIGN ON PROPERTY.
$25,000. TERMS ARRANGED. CALL POP. THOMAS AT, 384-7128 or RES. 384-5156.
DOUGLAS HAWKES LTD.

BRENTWOOD SPECIAL NEAR MARINA
Your OWN BOAT DOCK and a LOVELY VIEW from BOTH the MAMMOTH size kitchen AND the BIG living room. TWO large bedrooms and a HUGE bathroom. Big dining area — garage has been made into an entertainment room or workshop. — This is a FINE VALUE at a FIRM price of $35,900

JOHN BISHOP
479-1667 Res: 656-2308 (24-Hrs.)
Royal Oak Properties Ltd.

ARDMORE COVE
Enjoy the sunsets from the sundeck of this modern full basement home on 1.75 acs: with approx. 200 ft. of waterfront, this de luxe home has large beamed living rm. with granite fireplace, dining rm., 3 bdrms., 3 bathrms., dble. attached garage, and 15x20 rumpus room. Priced at $97,500, with some financing at 6¾ pct.
656-1154 Mft. ELWELL 477-3988
Gordon Hulme Ltd., Sidney

183' WATERFRONT
2 BEDROOM, 3.9 ACRES
6 years old. 1400 sq. ft. — huge fireplace, Sunroom — 2 bathrooms. Guest cottage.
Put these features together and you have your own paradise on Saanich Inlet. Many other interesting features, call me, it's fantastic. Asking price $85,000 with terms. B. Simons, 477-1841. Block Bros. Realty, 3656 Shelbourne.

WATERFRONT PROPERTIES

FABULOUS WATERFRONT
Over 3½ acres with 400' of waterfront, protected coves for boats, exceptional view of Olympic Mountains. Older home in good condition. Development possibilities. Good value at $79,000. Call KELLY DICKSON or FRED BEAVER-JONES, 386-1361.
Canada Permanent

2 ACRE
SEAFRONT LOTS
New subdivision of 21 executive type 2 acre beach lots, approx. 20 miles from Victoria in the Sooke area. Priced from $7,950 to $10,000 terms available. Call Mrs. Ruby Holden, Goldstream Properties Ltd., 478-6669, res. 642-5654.

ULTRA-MODERN
3 BEDROOMS
Atrium entrance, sliding glass to patios, carpeted floors. Quick possession if desired. Some financing available. $32,500. To view contact Shirley Wilde of Rex Hughes Agencies, 478-1729 or res. 478-2459.

SHAWNIGAN LAKE
SUNNY EAST SIDE
3 AVAILABLE
ALL UNDER $18,000. TERMS AVAILABLE. GOOD BEACHES, SWIMMING, AND BOATING FACILITIES. PLEASE CALL MR. CUSTANCE, 385-2481.
Swinerton, Stewart Clark, Ltd.

DENMAN HORNBY
WATERFRONT
Seaview lots and acreage from $5,000. Modern property development. 813 Fort. 382-7522

256 WATERFRONT PROPERTIES

ON SOOKE BASIN — 5 ACRES BEAUTIFULLY TREED. $15,000 — $3000 DOWN.
A. KLENMAN
ROYAL OAK PROPERTIES
479-1667

DOLPHIN BEACH ESTATES
MAGNIFICENT WATERFRONT AND VIEW LOTS
DOLPHIN AGENCIES LTD.
P.O. BOX 398, PARKSVILLE
PHONE 248-6156

BEAUTIFUL WATERFRONT, East Sooke, protected cove for boat. Terms. 478-3414.

3-BEDROOM, FULL BASEMENT home on sheltered cove within 5-mile circle. Private sale. 479-5163.

260 CONDOMINIUMS FOR SALE

SEAFRONT SUITE
To clear estate — spacious five room plan. Top floor. Corner position. Quality construction resulting in quiet enjoyment and minimum cost. Bring your largest pieces of furniture — there's loads of room. Good value at $32,000. Call Simon Flett 385-2471 Johnston and Co. Ltd.

265 HOUSES WANTED TO BUY

WANTED
(1) Small bungalow for Retired Couple. Cash.
(2) Six Room Older Style Bungalow. Oak Bay. Cash.
(3) Five Room Bungalow quiet area. Basement. Cash.
Call L. Wright, 479-2158
J. H. Whittome & Co. Ltd.

LET'S
TRADE EQUITIES
4-BEDRM. HOME
$18,500
Young Langford couple want 5 to 10 acres with or without house in the Sooke area. They have an older home on double lot in Langford. 2nd lot can be built on. Call today for further information.
HELPING PEOPLE LIVE BETTER
MARIE MABON 385-9741
J. A. Henderson Realty Ltd.

BBBBBBBBBBBBBBBBBBBBBBBB
B B
B BROWN B
B BROS. ON B
B BLANSHARD B
B B
B 385-8771 ANYTIME B
B B
BBBBBBBBBBBBBBBBBBBBBBBB

A large bungalow with 3 bedrooms, under 10 years old. In 10 Mile Point, Gordon Head, Oak Bay or Cadboro Bay. Between $40-$45,000. Early possession preferred. Phone Frank Butler.

MY CLIENT, RECENTLY TRANSFERRED FROM ONTARIO, requires large modern executive home (min. 1,500 sq. ft.) suitable for entertaining. Minimum 3 BR's (master en suite), Large L.R. and D.R. Large rec. room. Close to UVic preferred. Up to $40,000. Please call Bill Horan at 477-1287.
D. F. Hanley Agencies Ltd.

ACTION, PLEASE!!
Client with $10,000 cash requires fairly new 3-bedroom home, basement, nice lot, around $30,000 with low interest rate on 1st mortgage. General area of Simpsons-Sears, not further north than McKenzie. Call MRS. NICOLL, 386-2955. Mayfair Realty Ltd.

WHY ARE OAK BAY HOMES considered a Gilt-Edged investment? For the right answer to all your Oak Bay housing problems call the realtor who knows Oak Bay. WANTED — Picturesque house, 10 Mile Pt. area under $35,000.
LYNETTE DELAHUNT
MONTREAL TRUST 386-2111

URGENTLY REQUIRED FOR CALgary clients — 2 or 3-bedrm. bsmt. house in good area — near transportation. $20,000 — $25,000 with all cash. Marj Napper, 477-1841, Block Bros. Realty, 3656 Shelbourne.

I AM IN URGENT NEED OF 2 3-bedroom, no basement home preferably in the Brentwood area. Please contact my agent, Alban Bowes, 479-5898. Block Bros., 386-3231.

WHY BE A TENANT WHEN YOU can be an owner. If you have been toying with the idea of ownership, call DON ROURKE, regarding listings in any price range. Block Bros. Realty, 477-1841.

NEED A CUTE AND COZY 3-B.R. home within walking distance of bus and shops for Vancouver couple. Call quickly for immediate action. Irene Dalziel, 386-3231 or 384-6892, Block Bros. Realty.

Guaranteed: If your property is under $15,000 and can be fixed up for resale my client will buy it for cash to you. Any area.
BEN GREIG 386-3231, 477-3241
BLOCK BROS. REALTY

I CATER TO THE RETIREDS. I need no-step homes in all nice areas. Price $15,000 to $20,000. Speedy action. Call me, Phyllis Wheldon, 385-9765, 24 hrs. Charman Pacific Realty Ltd

I WILL BUY YOUR 2 OR 3 BEDroom home immediately for cash if it's suitable for rental purposes. For fast action call my agent J. ROGERS at BLOCK BROS. REALTY anytime. 386-3231.

CASH AVAILABLE FOR COMpact city bungalow, 2 bedrooms, prefer basement but separate garage or workshop will do. Call F. Neill at 386-8585 or 479-3946 Metropolitan Realty Ltd.

CASH FOR YOUR 2 OR 3 bedroom house, with or without a basement, in any good district. Fast accurate appraisals. Call Jim Ranson, 479-5910, Metropolitan Realty Ltd.

SEVERAL 2 OR 3 BEDRM HOMES needed for investor if they can be rented or if in need of repair. Freddy Starke, 386-3231 or 386-9633, Block Bros. Realty.

2-BEDROOM HOUSE GOOD DISTRICT. Will pay cash. No real estate. Please state price and address. Letters, Victoria Press Box 201.

ALL CASH OR CASH TO MORTgage for your 2 or 3 or 4-bedroom home — any district. Dickie Agencies Ltd., 382-4312.

DUPLEX WANTED. OFFER PART exchange 2 acres, 6-mile circle. Equity $15,000. Balance $7800 at 7½ per cent. 479-4741.

FAMILY DESIRES 2-3 BEDROOM house, close town, reasonable. 386-7188.

$10,000 DOWN ON 5 OR 6-YEAR-old 3-bedroom home. Private. 383-6304.

PRIVATE 2 OR 3 BEDROOM older home. 385-4187.

268 LISTINGS WANTED

LISTINGS WANTED:

COLONIAL STYLE 3-4-bedroom Homes wanted for Cash Clients. Good Residential Area.

TUDOR STYLE 3-4 Bedroom Homes wanted for Cash Clients. Fairfield, Quadra or Oak Bay.

CASH AVAILABLE for older homes in need of repair — any district.

$3,000-$6,000 Down payment ready for GORDON HEAD 3-bedroom bungalow by young Family.

Retired elderly couple offers CASH for small older GORGE BUNGALOW with or without basement.

on above please call
G. THORNELOE
477-2171, 388-4141
CITY TRUST, 1306 DOUGLAS ST., VICTORIA

LISTINGS WANTED
People are hoping to move in for Xmas. Sold out — and need homes of any type, small.
386-7721 FRANK CARR 385-7721
GARDNER REALTY LTD.
899 FORT ST.

REQUIRED 2 OR 3-BEDROOM home for cash client. With basement. Before Christmas. Please call Mr. Dyer, 384-8001, anytime. Broadview Properties Ltd.

HAVE A FAST, ACCURATE APpraisal done. Know what your property is worth today. Call Jim Ranson, 479-5910, Metropolitan Realty Ltd.

LISTINGS WANTED IN
Langford, Colwood, Metchosin Area
REX HUGHES AGENCIES LTD.
478-1729

270 EXCHANGE REAL ESTATE

TRADE TO
COUNTRY LIVING
LOVE HORSES
TIRED OF TOWN?
Here is the ideal setup for the family that enjoys country activities but needs to be close to town. A five year old home, 10 acres, a nearly new horse barn and hay loft, corrals and everything in tip top shape. The home built for the present owner is an attractive split level bungalow having 3 bedrooms, 1½ bathrooms, separate living and dining rooms, excellent kitchen with built-in nook. About 2 acres are cleared in paddocks and the remainder leads to many trails and opportunities for country riding. Taxes only $387.00. Owner will sell outright for $49,500 or will consider a town home in trade.

GULF ISLANDS
AUTO COURT
SEAFRONT HOME
AND REVENUE
Safe warm water swimming. 9 modern units plus large lodge, over 10 acres parklike grounds with a gross annual revenue of approximately $13,000. Enjoy the summer and rest during the winter. Lots of room for expansion. Full price $125,000 with good class City home probably accepted in part payment. Excellent terms. Call Jack Mears, 385-1707 anytime. Mears, Whyte & Gower Ltd.

USE YOUR LATE MODEL CAR or bldg. lot as down payment on a BRAND NEW, 3-bedroom home with wall-to-wall carpets, a furnace in the crawl space and a big level lot close to school and shopping. BE IN BEFORE XMAS. FULL PRICE only $19,900. ALF PORCHER, 386-2935. Mayfair Realty Ltd.

TRADE YOUR LAKE OR SEA-FRONT property for 2 bedrm home in Esquimalt. Please call EDITH GUTEMAR, 388-4271 or 385-8842.
J. H. Whittome and Co. Ltd.

271 LOTS FOR SALE

WANT SECLUSION?
WANT SEA VIEW?
This is the choice spot for someone who wants approximately ¾ acre of lovely fir, cedar, dogwood in Cordova Bay, close to shopping area and yet super seclusion or a sea view if you wish. YOU can BUY this BEAUTY SPOT that will not be changed in the future for only $18,000. Evelyn Persicke — 479-1667 or 658-5498.

CORDOVA BAY AREA
HALF AN ACRE nicely wooded with attractive gentle sloping knoll, ideal for construction of a lovely home which would have (clearing slightly) a fine VIEW.

MARIGOLD AREA
TWO VIEW LOTS on a SECLUDED cul-de-sac. WELL TREED. (68x139) and (122x139). Out of town owner is ANXIOUS to SELL. As they are HARD TO FIND, call me ANYTIME to show you.

JOHN BISHOP,
(479-1667 — 24 Hrs.)
Res.: 656-2308
Royal Oak Properties

POTENTIAL
36-SEWERED LOTS
ZONED 1 and 2 FAMILY DWELLINGS
9 acres of prime residential property. Zoning could probably be changed to multiple family dwellings. Gently sloping treed property. Priced to sel at only $50,000 — $12,000 down and vendor to carry balance. Interest only 10 per cent. Call:
BOB HAMER
388-5561 (24-hour service)
BOULTBEE, SWEET
REALTY LIMITED
Yorkshire Trust Affiliate
727 Fort Street 388-5561

6 N.H.A.
BUILDING LOTS
All on sewer and water, storm drains, curbs and paved roads. Asking price $6,650 with excellent terms to qualified builders. These lots are all located on a cul-de-sac in the Melville Park area of Sidney.

BILL KNOWLES
385-7761 ANYTIME
D. F. Hanley Agencies Ltd.

!! WATER VIEW LOT !!
Approximately 14,000 sq. ft. lot on sewer, that could possibly be a duplexed building lot. Or a perfect lot to build the home of your choice with a view and secluded privacy for privacy. This is the first time offered — so don't delay. Full price $12,900.

DAVE DAND
385-7761 386-0934
D. F. Hanley Agencies Ltd.

COLWOOD ACREAGE LOTS
2 Acres and up, some with beautiful sea and mountain view $7,500. One 3-Acre lot of Parkland with very ige. Cedar, Fir, Maple and Dogwood trees wonderful garden land, $7,700.
MRS. McKEAGE — 479-5868
Island Pacific Realty—388-6231

2 DUPLEX LOTS
1—Duplex lot close to Wooloo. Price $7,000.
2—Duplex zoned lot. On sewer. Full price $12,900 — open to reasonable offers.
385-7721 HAROLD WARE 382-1461
GARDNER REALTY LTD.
899 FORT ST.

SIDNEY LOT
BARGAIN PRICE
Blacktop road, sewer and storm drains. Close to schools and shopping. Full price $6,000. Terms available.
R. MARTMAN — 656-2040

PANORAMIC VIEW LOTS
Prime Central Saanich Ridge. Frontages up to 100 feet, full services, perc. tested. Easy building lots. Central Saanich at Swan Road. Prices from $7,000 to $7,950.
Park Pacific — 386-5491

SHAWNIGAN HILLS — JUST completed, 1 acre lots, 3 acre lot, power, water, paved road, lake access. $3,500-$5,000. See these beautiful building lots and compare prices, 40 minutes from Victoria. Phone 478-2297 or 743-2471.

TREED 2 ACRE LOTS SUITABLE for relocating a home. $6500 to $7500.
REX W. HUGHES
478-1729, 478-5511

hard

to

top

the fast results

you get with

CLASSIFIED

ADS

271 LOTS FOR SALE

LAST THREE ¼ ACRE LOTS AT $5400
READY TO BUILD PLANS FROM 386-1616
The Subdividers - Salem Sea-Sites Owner of Swartz Bay Park—Div.
Please call before 8 a.m. or after 6 p.m.

ONLY ONE LEFT!!!
SUPERB, TREED, HALF-ACRE, APPROVED AND SERVICED LOT. HIGH, LEVEL, EXCELLENT JOHN DEAN PARK NEIGHBORS! ONLY $8,400 FOR FAST SALE!!
386-1361 DICK BATEY 382-4607
CANADA PERMANENT TRUST CO.

VIEW LOT
Metchosin area. Fairly level, some trees. Sandy beach only 150 feet away. Asking $8,950. Stanley Wilde of Rex Hughes Agencies, 478-1729 or res. 478-2459.

5—ADJACENT LOTS, 1.83 ACRES EACH, DEEP COVE. PACKAGE — $55,000. TERMS.
A. KLENMAN
ROYAL OAK PROPERTIES
479-1667

BUILDING LOT
$6,200
With all services in. Choice area near seafront. Call Mrs. Mahood, 386-3231 or 386-9263, Block Bros.

VLA LOT
$6,250
Other fine bldg. sites in COLWOOD, $4,750-$6,900. ALF PORCHER, 386-2935. Mayfair Realty Ltd.

GORDON HEAD SEA VIEW
Extra large lot — suitable VLA. 80 ft. wide. Fruit trees. Asking $11,900. Call Terry Fortune "THE LOT MAN" at REALCARE ESTATES LTD., 1005 COOK ST., TEL. 386-7736

LOVELY HALF ACRE LOT like a park. City water, hydro, creek. Flat building site. Close to conveniences. Asking $8,600. Mrs. LaLonde or Barlow, 384-6758 or 478-2321 or Rex Hughes Agencies, 478-1729.

2 ACRE LOTS ON CITY WATER with protective covenants. $7700 to $9700.
REX W. HUGHES
478-1729, 478-5211

ALMOST 5 ACRES, TREES, no rock. Sea Views from higher portion. 500' road frontage. Near Mill Bay. $7,900. Dar Garside, 385-3435 Byron Price & Associates Ltd.

Lots — View Royal, Lynwood Park. Open to offers. Priced from $4,500.00.
MRS. ELLIOTT, 385-3481 or 592-9250
Swinerton, Stewart Clark, Ltd.

OAK MOUNTAIN ESTATES
Select view lots overlooking Cedar Hill Golf Course, all services. 385-9456.

PRIME OAK BAY, LARGE LOT, corner of Plymouth and Kendal. Quiet location. 3 blocks from U-Vic. 592-4562.

SACRIFICE EXCELLENT LOT for building or for trailer. View of Sooke Harbor. Price $3,200. Phone 642-3189.

LARGE LEVEL BUILDING LOT. Close to conveniences. ¾ acre. Hydro and city water. 6½-mile circle. Perc. tested. 478-3206.

BUILD ON 75X164 LOT ON Sutton Rd., Cadboro Bay. Fine Home Builders. 477-3061.

LOT FOR SALE, CRAIGDARROCH Castle area, $12,500. Phone 385-2536 (daytime).

ONE ACRE, $3900. PERC TESTED. 7-mile circle. On Woodridge. 384-1548.

UPLANDS LOT ON RIPON, 115x200. $27,000 or offer. 477-3061.

LOT IN SAANICH, $200 DOWN AT $50 a month. 478-6809.

UNIVERSITY AREA, EBONY. Large serviced lot. $10,500. 477-4227.

273 PROPERTY FOR SALE

CENTRAL SAANICH
A—1.75 acre level cleared land at Brentwood Bay, mostly planted in mature Loganberries. Price $11,000 — Terms.

B—2.5 acres, partly treed with lovely views of valley. Price $16,000 — Terms.

386-3435 AL VICKERS 652-2266
P. R. Brown & Sons Ltd.

1. VLA PROPERTIES
I have several good open properties, half acre to 5 acres. Qualified for VLA. Price $8,500 to $4,500 per acre. Some good homes on half acre to 1 acre, ranging from $16,000 to $29,500 with and without basement. They qualify.

2. 6.8 acres, $16,000 ALBERT HEAD on Duke Rd, well drained, treed acreage, 350' frontage, dividable into three 2-acre lots, some merchantable timber. A bargain.
384-4967 D. L. Macdonell 386-9385
B.C. LAND

BEAUTIFUL SEAVIEW
A full acre fenced, fruit trees, perc tested, city water. Has small cement barn. 20 minutes from town (duplex zoned) $9,800 with good terms. To view or for further information phone Newstead Realty Ltd. and ask for Ron Sedger, 382-8117 or 479-3673.

CANADIANS
. . . BUY B.C.
44,000 sq. ft. (1 acre) of private park, near the sea. Get it while the price is good! Asking $6100 — try your D.P. Don Patterson. Block Bros., 385-0773 or 386-3231.

2½ Acres behind Elk Lake, beautiful sloping meadowland, potential homesite. Perc tested. Owner anxious for trade on home as part payment, asking price $14,500. McCandless Realty, 383-6111, Eves. 592-1981 or 384-8856.

3 ACRES, LAKE HILL
Lovely treed property in ever popular Lake Hill district. On water, power, paved road. Excellent possibilities for future subdivision. H. Mitchell 479-4818, R. Douglas Agencies, 386-8401.

DEEP COVE
Nearly 1 acre of treed property on water line. Price $8,000. Terms.
J. P. H. EVANS
385-3435 or 477-4452
P. R. Brown & Sons Ltd.

1.85 ACRES, VIEW LOT, SECLUsion: 150' from sea; 200' road frontage on water main and power. East Sooke, only $5,500. 384-8089 evenings.

2 ACRES WITH LARGE, UNfinished house. Seclusion and view. High Tattersal. All or portion. Open to offers. 388-2587.

90 FT. DOWNTOWN
Store, offices, parking. Nets 10 per cent. Owner, 592-1901.

6 PLUS ACRES, EAST SOOKE, beautifully treed. Easy terms. 478-5414.

BEAUTIFUL TREED, SEA VIEW, country ½-acre lot, Willis Point. Asking $5,500. 478-6298, 479-2974.

274 PROPERTY WANTED

WANTED
Reasonably priced lots, acreage, or apartment property. Kasapi Construction Co. Ltd., 386-6191.

3 TO 5 ACRES SAANICH, WELL treed, partly arable. Good drainage, water supply, hydro, road. 477-5503.

Vickery and Sons Ltd.
LOTS OR ACREAGE IN ANY AREA.
592-6149 592-6027

LOT, GORGE OR SIMILAR AREA. Any size. Will pay for subdividing. 386-6193.

HAVE $500 CASH PLUS MONTHLY payments for lot or acreage. Please phone 386-1517 anytime.

WANTED: OCEAN FRONT ACREage. Private. Cash. Victoria Press, Box 694.

280 ACREAGE FOR SALE AND WANTED

2½ ACRES
$800 PER ACRE
Some marketable timber. Good road. Telephone and hydro near. ERNIE LEE, 658-5447 or 479-1667, Royal Oak Properties.

ACREAGE, SMALL OR LARGE, SUBDIVIDABLE LAND WANTED FOR CLIENTS AND OURSELVES. SUNSET REALTY AND DEVELOPMENTS LTD. 478-1974.

ACREAGE FOR SALE?
Large or small, with or without home. Building lots, etc. Call GEORGE CHAN, the specialist in Land, 386-2935, Mayfair Realty Ltd.

COUNTRY AND VALLEY, ½ ACRE lot, city water, perc tested, $6,000. 15 minutes to town. Selwyn and Rainville. 382-1456.

280 ACREAGE FOR SALE AND WANTED

CENTRAL SAANICH
1—10 acres of high view land, fine bldg. site, panoramic views. Price $32,000. — Terms.

2—11.78 acres treed level land with small stream and pond. Price $35,000. — Terms.

3—7 acres good level land with producing loganberries, in proposed sewer area, 2 road frontages. Price $44,000. — Terms.

385-3435 652-2266
P. R. Brown & Sons Ltd.

MALAHAT LOOK OUT
Nearly 9 acres, 600 feet of highway frontage, good water supply from creek. Property offers a fabulous view of peninsula, island, Mt. Baker and beyond. There isn't anything to compare with this property on the Malahat today. For details contact Walt Hearn 743-8526, Evenings 743-5478.
MALAHAT REALTY LTD.
RR No. 1 Cobble Hill
(No Sunday Calls Please)

LANDS END ROAD
Study the recent growth history of the remarkably endowed north end of the Saanich Peninsula. The time to invest in the sound sunny future of this area is NOW. For information on 25 acres of fine sloping property with 826 feet of road frontage, contact —
J. P. BELL — 656-4293
J. H. G. BOVEY — 652-2763
PEMBERTON, HOLMES LTD.

SHAWNIGAN ACREAGE
10 ACRES
STREAM THROUGH PROPERTY
SOME MARKETABLE TIMBER. GOOD HOME SITES. SUBDIVISION POSSIBILITIES. CONSIDER TRADE ON HOUSE IN CITY. $26,500.
PLEASE CALL MR. CUSTANCE
385-2481
SWINERTON, STEWART CLARK, LTD.

285 UP-ISLAND PROPERTIES

COMOX AREA
80' of beautiful seafront 4½ miles from popular up-island city — lot all cleared ready to build — perculation approved. City water piped in, TV available. Building contract would be available on this lot. Full price only $7,500 with $4,000 down. Bal. easy terms. T.B.A.
For full information on lots, homes, business hotels up-Island, write or phone
H. DIXON, NANAIMO REALTY, 576 England Ave., Courtenay, 334-3124.

COMOX AREA
Surf fishing at your doorstep.
97' waterfront! Here is a completely landscaped, choice view property. Own a fish pond full of lites! Large two-car garage, cement patio suitable for trailer pad, tar driveway, completely fenced with lovely lawns, all facilities on lot. Full price $11,500 with only $4,000 down, balance at $125 month at 9%. Address all enquiries to MR. H. DIXON, NANAIMO REALTY LTD. 576 England Ave., Courtenay, 334-3124.

COMOX AREA
189' waterfront property. Snuggle down in a completely furnished one-bedroom cottage by the sea. Boasts fireplace, four-piece bathroom and year-round well with pump. Only $17,000, $5,500 down and $125 month at 10%. Multiples of $500 or more. No interest, penalty or bonus. Address all enquiries to Mr. H. DIXON, NANAIMO REALTY, 576 England Ave., Courtenay, 334-3124.

SEAVIEW HOME
This fine home is situated on an acre of nicely treed property overlooking Cowichan Bay. An ideal retirement home with privacy, containing a living room with fireplace, kitchen and 3 bedrooms on the main floor. Full basement with 3rd bedroom. New oil furnace, heavy wiring and in first class condition. Price $32,000 on terms. Call Mr. J. Sweeney person to person at R. H. Whittome & Co. Ltd., Duncan. Office: 746-6181, Res.: 746-4894.

FOR SALE BY OWNER
Beautiful executive type home on lovely treed acre lot with creek. 1500 sq. ft., full basement, two bathrooms upstairs, basement roughed-in, two fireplaces; double carport. Only two months old. Owner transferred. A real bargain at $37,500. Phone 743-8835, Duncan.

**290 FARMS FO

CAPITAL SCENE

Optimist Club of Victoria will hold a dinner meeting Wednesday at 6:30 p.m. in Holyrood House, 2315 McBride. Speaker will be Charles Barber of Cool-Aid.

The community service manager of the Union Oil of Canada, Bill Thompson, will arrive in Victoria Nov. 30 to take part in the Victoria Boys' Club 10th anniversary celebrations Dec. 1.

He will address Douglas Rotary Club at 6:15 p.m. Nov. 30 in the Carlton Club, Esquimalt.

Socialist Party of Canada, Sunday, 8 p.m., 589 Nora Place. Visitors welcome.

Victoria-Oak Bay New Democratic Party annual dinner Monday, Nov. 23, at 6:30 p.m. in Norway Hall, Hillside Avenue. Speaker will be Prof. Charles Burchill.

Lieutenant-Governor Jack Nicholson will give a dinner this Wednesday for the commander, commanding officers and ships' officers, Pacific forces, at Government House.

Victoria Cosmopolitan Club, bingo, Thursday, 7:30, Old Age Pensioners Hall, 1600 Government. Proceeds to go to multiple sclerosis funds and other charities.

SCHOOL DISTRICT NO. 61 (GREATER VICTORIA)
NOTICE OF ELECTION AT LARGE

PUBLIC NOTICE IS HEREBY GIVEN to the electors of School District No. 61 (Greater Victoria) that I require the presence of the said electors at the Office of the Secretary-Treasurer, Administrative Centre, Greater Victoria School Board, 3128 Foul Bay Road, Victoria, B.C., on Monday, the THIRTIETH (30th) day of NOVEMBER, 1970, at the hour of ten o'clock in the forenoon, for the purpose of ELECTING FIVE (5) PERSONS TO REPRESENT THEM AS SCHOOL TRUSTEES FOR TWO-YEAR TERMS.

The mode of nomination of candidates shall be as follows:

Candidates shall be nominated in writing by two duly qualified electors of the School District. The nomination-paper shall be delivered to the Returning Officer at any time between the date of this notice and noon of the day of nomination. The nomination-paper may be in the form prescribed in the Public Schools Act, and shall state the name, residence, and occupation of the person nominated in such manner as to sufficiently identify such candidate. The nomination-paper shall be subscribed to by the candidate (forms available from Secretary-Treasurer of the School District).

In the event of a Poll being necessary, such Poll will be opened on the TWELFTH (12th) day of DECEMBER, 1970, at the following places:

QUALIFIED ELECTORS OF THE CORPORATION OF THE CITY OF VICTORIA at:
- James Bay Elementary School, Simcoe Street at Oswego Street
- Sir James Douglas Elementary School Auditorium, Thurlow Road
- Oaklands Elementary School Auditorium, 2627 Belmont Avenue
- Senior Citizens' Activity Centre, No. 4 Centennial Square
- Goodwill Enterprises for the Handicapped, 220 Bay Street

QUALIFIED ELECTORS OF THE RURAL PORTION OF SCHOOL DISTRICT NO. 61 (GREATER VICTORIA) at the View Royal Elementary School, Helmcken Road.
QUALIFIED ELECTORS OF THE CORPORATION OF THE TOWNSHIP OF ESQUIMALT at the Esquimalt Municipal Hall, 1229 Esquimalt Road.
QUALIFIED ELECTORS OF THE CORPORATION OF THE DISTRICT OF OAK BAY at the Oak Bay Municipal Hall, Oak Bay Ave.
QUALIFIED ELECTORS OF THAT PORTION OF THE CORPORATION OF THE DISTRICT OF SAANICH LYING WITHIN SCHOOL DISTRICT NO. 61 (GREATER VICTORIA) at:
- Cloverdale Elementary School, Quadra Street
- Cordova Bay Elementary School, Cordova Bay Road
- Frank Hobbs Elementary School, Haro Road
- Glanford Elementary School, Glanford Avenue
- Gordon Head Elementary School, Kenmore Road
- Lansdowne Jr. Secondary School, Lansdowne Road
- Mount View Secondary School, Carey Road
- Prospect Lake Elementary School, Prospect Lake Road
- Royal Oak Junior Secondary School, West Saanich Road
- St. Joseph's Parish Hall, Burnside Road, West
- St. Luke's Hall, Cedar Hill Cross Road
- St. Martin In-The-Fields Hall, Obed Avenue
- Tillicum Elementary School, Orillia Street.

and such Polling places shall be open between the hours of EIGHT O'CLOCK A.M., and EIGHT O'CLOCK P.M.

An ADVANCED POLL shall be open at the following places and on the dates stated between the hours of NINE O'CLOCK A.M., and FIVE O'CLOCK P.M.:

FOR QUALIFIED ELECTORS OF THE CORPORATION OF THE CITY OF VICTORIA — at City Hall, 1 Centennial square, on the ninth (9th), tenth (10th) and eleventh (11th) days of December, 1970.
FOR QUALIFIED ELECTORS OF THE RURAL PORTION OF SCHOOL DISTRICT NO. 61 (GREATER VICTORIA) — at View Royal Elementary School, Helmcken Road on the tenth (10th) and eleventh (11th) days of December, 1970.
FOR QUALIFIED ELECTORS OF THE CORPORATION OF THE TOWNSHIP OF ESQUIMALT — at the Esquimalt Municipal Hall, 1229 Esquimalt Road on the tenth (10th) and eleventh (11th) days of December, 1970.
FOR QUALIFIED ELECTORS OF THE CORPORATION OF THE DISTRICT OF OAK BAY — at the Oak Bay Municipal Hall, Oak Bay Avenue on the tenth (10th) and eleventh (11th) days of December, 1970.
FOR QUALIFIED ELECTORS OF THAT PORTION OF THE CORPORATION OF THE DISTRICT OF SAANICH LYING WITHIN SCHOOL DISTRICT NO. 61 (GREATER VICTORIA) — at the Saanich Municipal Hall, 770 Vernon Avenue on the tenth (10th) and eleventh (11th) days of December, 1970.

Of which every person is hereby required to take notice and govern himself accordingly.

The only persons permitted to vote at the Advanced Poll are those who, being duly qualified electors, sign a statement that they expect to be absent from their constituent municipality, or rural area of View Royal, on Polling Day, or they are, for reasons of conscience, prevented from voting on Polling Day.

Given under my hand at Victoria, B.C. this twelfth (12th) day of November, 1970.

Ernest Shaw,
Returning Officer,
3128 Foul Bay Road,
Victoria, B.C.

THE CORPORATION OF THE DISTRICT OF SAANICH

NOTICE OF SAANICH MUNICIPAL ELECTION DECEMBER, 1970

ELECTION FOR

ALDERMEN (4) — two year terms and for SCHOOL TRUSTEE, SCHOOL DISTRICT No. 63 (1) — two year term and for SCHOOL TRUSTEE, SCHOOL DISTRICT No. 63 (1) one year term

PUBLIC NOTICE IS HEREBY GIVEN to the Electors of the Municipality of Saanich that I require the presence of the Said Electors at the Office of the Municipal Clerk, Municipal Hall, 770 Vernon Avenue, Victoria, B.C., on MONDAY the thirtieth (30) day of November, 1970, at 10:00 o'clock in the forenoon, for the purpose of electing persons to represent them as: Aldermen (4) — two year terms; School Trustee, School District No. 63 (1) — two year term, and School Trustee, School District No. 63 (1) — one year term.

The mode of nominations of candidates shall be as follows:

Candidates shall be nominated in writing by two duly qualified electors of the Municipality. The nomination paper shall be delivered to the Returning Officer at any time between the date of this notice and noon of the day of nomination. The nomination paper shall be delivered to the Returning Officer at any time between the date of this notice and noon of the day of nomination. The nomination paper may be in the form prescribed in the "Municipal Act", and shall state the name, residence and occupation of the person nominated in such manner as to sufficiently identify such candidate. The nomination paper shall be subscribed to by the candidate.

In the event of a Poll being necessary, such Poll shall be opened on the twelfth (12th) day of December, 1970 at the following places:

Cloverdale Elementary School, Quadra Street
Cordova Bay Elementary School, Cordova Bay Road
Frank Hobbs Elementary School, Haro Road
Glanford Elementary School, Glanford Avenue
Gordon Head Elementary School, Kenmore Road
Lansdowne Jr. Secondary School, Lansdowne Road
Mount View Secondary School, Carey Road
Prospect Lake Elementary School, Prospect Lake Road
Royal Oak Junior Secondary School, West Saanich Road
St. Joseph's Parish Hall, Burnside Road, West
St. Luke's Hall, Cedar Hill Cross Road
St. Martin's-in-the Fields Hall, Obed Avenue
Tillicum Elementary School, Orillia Street

And such Polling places shall be open between the hours of EIGHT O'CLOCK A.M., and EIGHT O'CLOCK P.M.

An Advanced Poll shall be open at the Municipal Hall on the tenth (10th) and eleventh (11th) days of December, 1970, between the hours of NINE O'CLOCK A.M. and FIVE O'CLOCK, P.M. Of which every person is hereby required to take notice and govern himself accordingly.

GIVEN under my hand at Victoria, British Columbia, this tenth (10th) day of November, 1970.

Gordon Hayward,
Returning Officer

Lansdowne Keeps Title In Battle With Oak Bay

Boys' Events

11 AND 12 YEARS

Novice 50-yard freestyle — 1. Chris Jacklin (OB); 2. Tim Roots (L); 3. Scott Braley (Cen). Time 36.1 sec.

14 YEARS AND UNDER

Novice 50-yard freestyle — 1. Gordie Cranford (L); 2. Bill Boomer (EP); 3. Chris Hardy (JS). Time 28.9 sec.
Club 50-yard breaststroke — 1. Phil Gay (Col); 2. Jay Ranson (RO); 3. Olaf Helwig (OB). Time 34.0 sec.
Novice 50-yard breaststroke — 1. Bill Kosiek (B); 2. Lonnie Brook (EP); 3. Mark Lane (S). Time 43.4 sec.
Club 50-yard backstroke — 1. Bill Mollard (Cen); 2. Dale Long (Arb); 3. Dan Vosper (EP). Time 30.2 sec.
Novice 50-yard backstroke — 1. Ken Leslie (L); 2. Gord Crawford (L); 3. Chris Hardy (JS) Time 35.6 sec.
Club 50-yard butterfly — 1. Jay Ranson (RO); 2. Phil Gay (Col); 3. Chris Price (Dun). Time 37.9 sec.
Club 100-yard freestyle — 1. Bill Mollard (Cen); 2. Jay Ranson (RO); 3. Chris Price (Dun). Time 59.6 sec.

15 AND 16 YEARS

Novice 50-yard freestyle — 1. Corrie White (L); 2. Brian Smitv (Col); 3. Jesser Lind (EP). Time 26.2 sec.
Club 50-yard breaststroke — 1. John Noble (S); 2. Thad Nevinan (OB); 3. Dale Holder (L). Time 35.5 sec.
Novice 50-yard breaststroke — 1. Brian Smith (Col); 2. Bob Johnstone (Dun); 3. Peter Kamen (Cen). Time 37.5 sec.
Club 50-yard backstroke — 1. Michael McDonald (MN); 2. Greg Mutch (OB); 3. John Noble (S). Time 32.7 sec.
Novice 50-yard backstroke — 1. Brian Smith (Col); 2. Corrie White (L); 3. Bruce MacDonald (OB). Time 33.8 sec.
Club 50-yard butterfly — 1. George Gollmer (L); 2. John Noble (S); 3. Michael McDonald (MN). Time 32.4 sec.
Club 100-yard freestyle — 1. George Gollmer (L); 2. Michael McDonald (MN); 3. Greg Mutch (OB). Time 575 sec

OPEN

200-yard medley relay — 1. Oak Bay; 2. Arbutus; 3. Dunsmuir. Time 2.12.9
Novice 200-yard freestyle relay — 1. Lansdowne; 2. Dunsmuir; 3. Elizabeth Fisher. Time 1.59.9 min.
Club 200-yd freestyle relay — 1. Oak Bay; 2. Lansdowne; 3. Elizabeth Fisher. Time 1:53.4 min.

Lansdowne has retained the overall team championship in the annual Victoria junior high schools age-group swimming meet, but you might have a difficult time convincing Oak Bay that "the better team won."

Two Oak Bay relay teams suffered disqualification for false starts Friday and left the championship trophy in Lansdowne.

Lansdowne won the 45th annual meet with 172 points, two more than Oak Bay. Colquitz was a distant third with 100 points as 14 teams vied for honors.

Elementary schools moved into Crystal Garden today for their annual splash.

Oak Bay's disqualifications cost the team a possible 14 points. Lansdowne picked up victories in each event but needed a second-place finish in the final event of the day — the 200-yard boys' club free-style relay — to finish on top.

DOUBLE WINNER

Brian Smith and Judy Hoen, both of Colquitz and Lansdowne's George Gollmer were double winners.

Smith won the novice backstroke and breaststroke races for 15-and-16-year-olds while Gollmer captured the 50-yard club butterfly and 100-yard club freestyle events.

Miss Hoen won the novice 50-yard freestyle and backstroke events for 14-year-olds.

Team Standings

	Pts.
Lansdowne	172
Oak Bay	170
Colquitz	100
Dunsmuir	95
Elizabeth Fisher	93
Arbutus	81
Cedar Hill	46
Norfolk House	35
Central	30
Royal Oak	22
Shoreline	20
John Stubbs	16
Mount Newton	10
S. J. Willis	4

Girls' Events

11 AND 12-YEARS

Novice 50-yard freestyle — 1. Glynis Hurn (OB); 2. Jane Wilson (Col); 3. Kathy Cutler (Col). Time 36.3 sec.

14 AND UNDER

Novice 50-yard freestyle — 1. Judy Hoen (Col); 2. Debbie McCarter (OB); 3. Sandy Arburn (EP). Time 30.5 sec.
Club 50-yard breaststroke — 1. Kathy Smith (Dun); 2. Jan Crook (Col); 3. Beth Geddes (OB). Time 36.7 sec.
Novice 50-yard breaststroke — 1. Auila Eberl (EP); 2. Su Meek (CH); 3. Chris Clarkson (L). Time 38.5 sec.
Club 50-yard backstroke — 1. Susan Ridley (Dun); 2. Mary Jane Henning (NH); 3. Noel Gray (L). Time 34.8 sec.
Novice 50-yard backstroke — 1. Judy Hoen (Col); 2. Debbie Wood (CH); 3. Fiona Roots (L). Time 38.6 sec.
Club 50-yard butterfly — 1. Judy Thompson (Arb); 2. Peggy Turner (OB); 3. Jan Crook (Col). Time 31.3 sec.
Club 100-yard freestyle — 1. Judy Thompson (Arb); 2. Mary Jane Henning (NH); 3. Lisa Litwin (L). Time 1.02.9 min.

15 AND 16-YEARS

Novice 50-yard freestyle — 1. Pamela Temple (NH); 2. Carol Knill (OB); 3 Sharlene Briggs (L). Time 34.1 sec.
Club 50-yard breaststroke — 1. Shawny Sage (L); 2. Carol Locke (CH); 3. Linda Colon (Col). Time 41.5 sec.
Novice 50-yard breaststroke — 1. Coleen Stewart (Dun); 2. Ann Mitchell (L); 3. Sheila Tighe (SJW). Time 42.1 sec.
Club 50-yard backstroke — 1. Diane Forbes (OB); 2. Michelle Brownsey (CH); 3. Janet Taylor (Arb). Time 34.8 sec.
Novice 50-yard backstroke — 1. Kathy Pauwells (Dun); 2. Rosanne McKenzie (EP); 3. Carol Knill (OB). Time 41.0 sec.
Club 50-yard butterfly — 1. Diane Forbes (OB); 2. Janet Taylor (Arb); 3. Michelle Brownsey (CH). Time 33.4 sec.

OPEN

200-yard medley relay — 1. Dunsmuir; 2. Lansdowne; 3. Oak Bay. Time 2.22.5 min.
Novice 200-yard freestyle relay — 1. Lansdowne; 2. Norfolk House; 3. Elizabeth Fisher. Time 2.26.6 min.
Club 200-yard freestyle relay — 1. Oak Bay; 2. Dunsmuir; 3. Cedar Hill. Time 2.08.2 min.

Five-Game Sweep By Danish Squad

MONCTON, N.B. (CP) — Denmark won all three singles and both doubles matches against Canada in an exhibition badminton series Friday night.

Klaus Kaagaard of Denmark won the opening match, defeating Jamie Paulson of Toronto 9-15, 15-7, 15-8. Elo Hansen of Denmark beat Channarong Ratanasuengsuang of Calgary in 15-7, 15-2.

Denmark's Paul Peterson stopped Dave Charron of Toronto 15-10, 15-8.

Paul Peterson and Tom Bacher, holders of the all-England doubles title, beat Ratanasuengsuang and Charron 10-15, 18-7, 15-7. Hansen and Kaagaard beat Paulson and Yves Pare of Montreal 11-15, 15-7, 15-13.

NOTICE TO CREDITORS
IN THE MATTER OF THE ESTATE OF GEORGE ANDERSON COPLAND, LATE OF SUITE 400 - 1070 FORT STREET, IN THE CITY OF VICTORIA IN THE PROVINCE OF BRITISH COLUMBIA, DECEASED.

CREDITORS and others having claims against the above Estate are required to send full particulars of such claims to the Royal Trust Company, P.O. Box 580, Victoria, B.C., on or before the 21st day of December, 1970, after which date the estate's assets will be distributed, having regard only to claims of which the executors shall have received notice.
DATED at Victoria, British Columbia this 30th day of October, 1970.
THE ROYAL TRUST COMPANY
P.O. Box 580, Victoria, B.C.
Executors
By their Solicitors:
CAMERON & CAMERON
811 Royal Trust Bldg.
Victoria, B.C.

NOTICE TO CREDITORS
IN THE MATTER OF THE ESTATE OF MURIEL HELEN JAMES, LATE OF SUITE 703 - 250 DOUGLAS STREET, IN THE CITY OF VICTORIA IN THE PROVINCE OF BRITISH COLUMBIA, DECEASED.

CREDITORS and others having claims against the above Estate are required to send full particulars of such claims to Canada Permanent Trust Company, P.O. Box 1232, Victoria, B.C., on or before the 21st day of December, 1970, after which date the estate's assets will be distributed, having regard only to claims of which the executors shall have received notice.
DATED at Victoria, British Columbia this 30th day of October, 1970.
CANADA PERMANENT TRUST COMPANY
P.O. Box 1232, Victoria, B.C.
Executors
By their Solicitors:
CAMERON & CAMERON
811 Royal Trust Bldg.
Victoria, B.C.

NOTICE OF DIVORCE ACTION

TO: Gilbert Warren Mathewson

Your wife, Emily Louise Mathewson, has filed a petition, numbered 01450, in the District Registry, Supreme Court of British Columbia at Victoria asking for a divorce. Your whereabouts being unknown the Court ordered service of the petition on you by this advertisement. The grounds alleged for divorce are stated in the petition. If you wish to defend or counterclaim the steps you must take and the times within which you must take them are set out in the notice endorsed on the petition. A copy of the petition with notice will be mailed to you on request addressed to the District Registrar, Supreme Court, Court House, 850 Burdett Street, Victoria, B.C.

If you do not file an answer in the said District Registry and take the other steps set out in the notice endorsed on this petition within 20 days of the date of publication of this advertisement then you will not be entitled to further notice and 15 days thereafter the petitioner may proceed and the relief claimed may be given in your absence.

D. FULTON,
Deputy District Registrar.

MUNICIPAL NOTICE
CITY OF VICTORIA
MUNICIPAL ELECTION
DECEMBER, 1970
FOR ALDERMAN

PUBLIC NOTICE IS HEREBY GIVEN TO THE ELECTORS of the Municipality of Victoria that I require the presence of the said Electors in Committee Room No. 1, at the City Hall, Centennial Square, in the aforesaid City, on MONDAY, the THIRTIETH day of NOVEMBER, 1970, at TEN o'clock a.m. for the purpose of electing persons to represent them as:

ALDERMEN Four (4) to be elected for the years 1971 and 1972.

The mode of Nomination of Candidates shall be as follows:

Candidates shall be nominated in writing by two duly qualified electors of the Municipality. The nomination paper shall be delivered to the Returning Officer at any time between the date of this Notice and TWELVE o'clock noon of the day of nomination. The nomination paper may be in the Form prescribed in the "Municipal Act" and shall state the name, residence and occupation of the person nominated, in such manner as to sufficiently identify such candidate. The nomination paper shall be subscribed to by the Candidate.

In the event of a poll being necessary, such poll will be opened at the buildings known as: Senior Citizens' Activity Centre, No. 4 Centennial Square; Goodwill Enterprises for the Handicapped, 220 Bay Street; James Bay Elementary School, Simcoe at Oswego Streets; Sir James Douglas Elementary School Auditorium, Thurlow Road; and Oaklands Elementary School, 2627 Belmont Ave., in the City of Victoria aforesaid, on SATURDAY, the TWELFTH day of DECEMBER, 1970, between the hours of EIGHT o'clock a.m. and EIGHT o'clock p.m.

Of all of which every person is hereby required to take notice and to govern himself accordingly.

Given under my hand at Victoria, British Columbia, this 13th day of November, 1970.

F. M. WALLER,
RETURNING OFFICER.

Bunny Sterling Keeps Ring Title

MELBOURNE, Australia (Reuter) — Bunny Sterling, the Jamaican-born British champion, easily retained the Commonwealth middleweight boxing title when he outpointed Kahu Mahanga of New Zealand in a 15-round bout here Friday night.

Sterling was making his first defence of the title, which he won together with the British crown by stopping Mark Rowe in London in September.

Germany Wins Berth

WARSAW (Reuter) — West Germany qualified for Group A of the world ice hockey championships when it beat Poland 10-7 on aggregate after tying 4-4 here Thursday night in the second leg of their qualifying round.

Sno Birds Preparing For New Ski Season

Some snow has already settled on the slopes of Green Mountain east of Nanaimo and work parties from the lower Vancouver Island skiing community are needed to help groom the Sno Bird Ski Club facilities for another season.

Volunteers who put in a day's labor on the slopes and/or buildings receive tokens worth a $2 reduction on either T-bar lift fees or overnight accommodation.

The road has been regraded and one of the hairpin turns has now been widened.

Both parking lots are expanded and the beginner's slope has been levelled off. Work is also progressing on grading the slpe at the bottom of the T-bar.

Sno Bird Ski Club spokesman Ric Burgess said Friday that facilities are expected to open for the general public around Dec. 12.

Pact Gives CBC Rights to Games

OTTAWA (CP) — Health Minister John Munro and CBC president George Davidson have signed an agreement giving the CBC radio and television broadcasting rights for the 1971 Canada Winter Games in Saskatoon, Feb. 11-22.

A CBC announcement said 15 hours of television coverage and more than seven hours of radio broadcasts are planned during the games.

Oakville Seniors Sign Bob Taylor

OAKVILLE, Ont. (CP) — Bobby Taylor traded his football boots for a pair of skates Friday when he signed with Oakville Oaks of the Ontario Hockey Association Senior A series.

The Toronto Argonaut flanker's signing was announced by Oaks' manager Earl Were, who said he's also been talking with goaltender Ken Broderick, ex-Canadian National star and more recently with Minnesota North Stars of the National Hockey League.

Broderick, however, is still waiting for his amateur reinstatement from the Canadian Amateur Hockey Association.

Canadian Pacer Was Great But His Mourners Are Few

By DAVID MILLER

TORONTO (CP) — This is the story of the life and death of a great Canadian race horse.

It is not about a Northern Dancer, a Nijinsky or an Armbro Flight. It is not about a horse that Canadians from coast to coast know by name or reputation.

But it is a story that should be told.

FASTEST PACER

The horse was R. Yankee Wann, the fastest pacer ever bred in Canada and probably the top Canadian-foaled standardbred in history.

He died Oct. 17 of colitis, an intestinal disorder, and his death notice in most areas was a two-paragraph sports item listing his career records.

His mourners are few—mostly centred in the Belleville, Ont., area where he was bred by Don Chatterson and owned by Campbell Wannamaker of Consecon, Ont.

But anyone who saw R. Yankee Wann pace the first quarter and the home stretch will remember the proud stallion who raced throughout his career for trainer-driver Rejean Boily, an adopted son of Wannamaker's.

SNUFFED OUT HOPE

R. Yankee Wann was seven when he died, snuffing out hopes of continuing his Yankee Chief-Ramona Grace bloodline and ending a racing career that could have extended until he was 14—mandatory age for retirement of harness horses.

R. Yankee Wann died with record Canadian earnings of $208,138 and the distinction of being the fastest standardbred in Canadian history.

The Canadian Trotting Association records his mile at 1:57 1-5 Aug. 8 at Vernon, N.Y., as the fastest ever paced by a Canadian horse. The former record of 1:57 ¾ was held by Alberta-bred Winnipeg and taken in 1928 at Toledo, Ohio.

In 1970, R. Yankee Wann started 35 times with 16 wins, five seconds and seven thirds and $61,278 in purses.

Those are the statistics, but only part of the story of R. Yankee Wann.

He was always an underrated horse and invariably left the gate at long odds. But he consistently beat the best on Ontario's Jockey Club circuit and tangled with top American pacers on a regular basis on New York tracks.

Boily had his own style of handling R. Yankee Wann. He would move the brown stallion quickly out of the gate, back up the field to the half and then open up coming home, often in 29 seconds or less.

But, despite his great winning performance in 1969, R. Yankee Wann was a loser in annual harness racing awards.

JUST MISSED

His background, checked by columnist Terry Fraser of the Toronto Star, shows he missed to Blaze Pick in 1969 for Canada's aged pacer of the year award and was edged by Super Wave for Jockey Club horse of the year honors.

So there will be no official remembrance for the small horse with the long pacing stride.

Horsemen will remember, however.

Mark Trail's OUTDOOR TIPS

BEFORE ALLOWING YOUR WET DOG IN THE HOUSE WHERE HE IS LIKELY TO SHAKE WATER ALL OVER THE FURNITURE, TRY BLOWING INTO HIS EAR...

Race Important To Point Leaders

ROCKINGHAM, N.C. (AP)— They will try again Sunday to run the $92,200 American 500 stock car race which twice had been rained out.

The race is important in the battle between Bobby Isaac and Bobby Allison, both Dodge drivers, for the NASCAR Grand National driving title. Isaac leads by 85 points, with 3,751 to Allison's 3,666. The championship pays a record $100,000 bonus this year.

Most of the 40 cars which qualified have remained in the speedway's garage area for more than three weeks.

The race was rained out on Oct. 25 and Nov. 1.

CAMELLIA BOWL TEAMS

SACRAMENTO, Calif. (AP) — Montana and North Dakota State have been selected to meet in the Camellia Bowl Dec. 12 to settle the U.S. western college football championship.

NHL LEADERS

	G	A	Pts.
Esposito, Boston	8	14	22
McKenzie, Boston	6	13	19
Delvecchio, Detroit	7	10	17
R. Hull, Chicago	7	10	17
Hodge, Boston	5	12	17
Belliveau, Montreal	3	14	17
Bucyk, Boston	9	7	16
Maki, Vancouver	8	8	16
Ratelle, New York	6	9	15
Howe, Detroit	7	7	14
Hall, Vancouver	5	9	14
Orr, Boston	3	11	14

Library Invitations Issued

To celebrate Young Canada's Book Week, Vancouver Island Regional Library has issued invitations to schools to visit its branch libraries.

Besides local book displays in Sooke, Colwood and Sidney, there will be several highlights.

A book fair will be held next week from Thursday to Saturday at Colwood and Sidney branches. Children's paperbacks chosen from major juvenile wholesalers will be on sale, with many quality picture-books included, as well as a wide field to choose from for the age bracket of four to seven.

In Sooke a special art contest will be held for boys and girls based on their favorite storybook. It is sponsored by VIRL in co-operation with the Shirley Women's Institute.

Leeds Widens Gap With 3-1 Victory

LONDON (CP) — Johnny Giles, Jack Charlton and Paul Madeley scored goals in Leeds United's 3-1 victory over Blackpool today—a victory that left Leeds at the top of the English League soccer standings by two points over Arsenal and Tottenham.

Arsenal stayed close by getting a point in a 1-1 draw with Crystal Palace. John Radford scored for Arsenal in the 16th minute and a minute later Alan Birchenall levelled the score for Palace, the team that knocked out Arsenal in English League Cup play in mid-week.

Alan Mullery and James Pearce scored two goals in the last three minutes to give Tottenham a 2-0 away victory over Chelsea.

ENGLISH LEAGUE
Division I

Arsenal 1 Crystal P 1
Burnley 2 Huddersfield 3
Chelsea 0 Tottenham 2
Leeds 3 Blackpool 1
Liverpool 0 Coventry 0
Man City 1 Derby 1
Newcastle 0 Ipswich 0
Notts F 1 Man United 2
Stoke 1 Everton 1
West Brom 1 Southampton 0
West Ham 3 Wolverhampton 3

Division II

Birmingham 1 Orient 0
Bristol C 3 Watford 0
Cardiff 4 Blackburn 1
Leicester 3 Swindon 1
Luton 3 Carlisle 3
Middlesbrough 3 Charlton 0
Millwall 2 Bolton 0
Norwich 0 Sheffield W 0
Oxford 0 Hull 3
Portsmouth 2 Sunderland 1
Sheffield U 1 Queen's PR 1

Division III

Barnsley 0 Swansea 0
Bury 1 Bradford C 1
Chesterfield 2 Plymouth 0
Gillingham 1 Brighton 1
Halifax 2 Aston Villa 1
Preston 3 Rochdale 1
Reading 2 Port Vale 1
Rotherham 1 Fulham 1
Torquay 3 Mansfield 0
Walsall 0 Shrewsbury 1
Wrexham 0 Doncaster 0

Division IV

Barrow 1 Exeter 1
Bournemouth 3 Hartlepools 0
Cambridge 3 Newport 2
Northampton 1 Crewe 1
Oldham 4 Lincoln 2
Peterborough 0 Darlington 1
Scunthorpe 0 Chester 2
Southport 0 Notts C 2

SCOTTISH LEAGUE
Division I

Ayr 0 Aberdeen 1
Celtic 3 Kilmarnock 0
Cowdenbeath 0 Falkirk 1
Dundee 3 Airdrieonians 0
Hearts 1 Dundee U 0
Morton 1 Dunfermline 1
Motherwell 2 St. Mirren 1
Rangers 5 Clyde 0
St. Johnstone 0 Hibernian 1

Division II

Albion 1 Partick 0
Arbroath 2 Queen of S 0
Berwick 1 Clydebank 1
E Stirling 3 East Fife 5
Montrose 4 Alloa 2
Raith 6 Queen's Pk 4
Stenhousemuir 4 Brechin 0
Stirling 2 Hamilton 0
Stranraer 1 Forfar 1

Police Court

Kenneth Thompson, 29, currently in jail on a two-year sentence for breaking and entering, received Friday in court a further three-year sentence for attempted uttering of a forged cheque.

The terms were concurrent.

He asked Judge William Ostler to consider his wife and five children.

"I would like to consider your children but it's clear you have no consideration for them. You've been of precious little use to them haven't you?" the judge said.

★ ★ ★

Montgomery Jones, 17, of 1040 Princess was ordered to serve 18 months' probation and had sentence suspended on a charge of theft over $50.

A probation officer said he had been responding well and "there is a good chance this will be the last time he will be in trouble."

★ ★ ★

Stephen Carroll, 19, of 1233 Fairfield, was placed on one-year probation and had sentence suspended by Judge Edmond Jorre de St. Jorre on a charge uttering a phony cheque and theft under $50.

"I'm only doing that because of your good background and because you are going on with your education," the judge said.

'Do 1,000 Cartoons, Burn Them'

CARMEL VALLEY, Calif. (UPI) — Bob Barnes, who created the syndicated comic strip, "The Better Half," died Thursday of cancer. He was 57.

His wife, Ruth, who had collaborated with him on the strip, said she would continue it for the Des Moines Register and Tribune Syndicate.

Funeral arrangements are pending.

"The Better Half" contained humurous verbal exchanges between "Stanley and Harriet Parker," a fictitious couple described as living "in the little house down the block."

Barnes once advised aspiring cartoonists to "do 1,000 cartoons, take them out in the back yard and burn them."

"I tell them this because I think it's the only way for them to get the garbage out of their systems," he explained.

A great Christmas gift idea

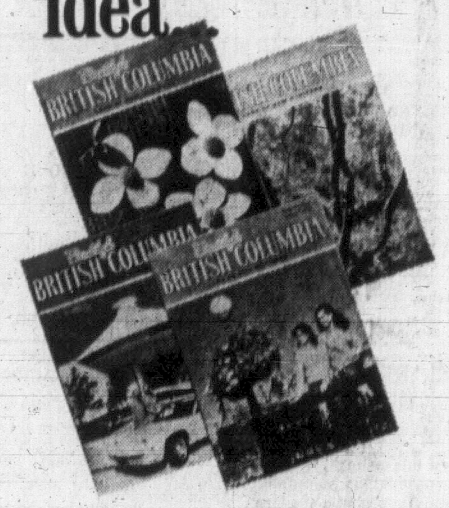

Here's a gift package that will be remembered long after the Christmas season: a year's subscription to Beautiful British Columbia magazine *plus* a full-color 1971 calendar-diary. You can give both for just $2 – the regular price of the magazine subscription alone.

We announce your gift with a greeting signed in your name and the current Winter issue of Beautiful British Columbia. The 1971 Spring, Summer and Fall issues will be mailed as published.

This offer applies only to new and renewal subscriptions purchased for $2 and commencing with the Winter, 1970 issue. Please order early.

BEAUTIFUL BRITISH COLUMBIA MAGAZINE
Department of Travel Industry,
1019 Wharf Street,
Victoria, British Columbia

Please send the Beautiful British Columbia gift package to each of the names on the attached list. Sign my name to the calendar-diary as follows:

NAME _____

ADDRESS _____

Be sure to attach list and remittance before mailing. Make cheques or money orders payable to the Minister of Finance.

WATCH, DON'T WADE AT GOLDSTREAM

Conservation leaders today asked for further co-operation of Greater Victoria residents in safeguarding the spawning salmon at Goldstream.

Al Wright, president of the Victoria-Saanich Inlet Anglers' Association, said that he, like many others, was delighted to see so many watching the run.

"But, probably because there are no signs, some people are wading in where the water is shallow. They often walk right through to the other bank. What they don't realize is that they are disturbing the sperm.

"If they would also stop their children from throwing rocks it would be a big help."

BUSH BABY, 2½-year-old Kim, thrives on Canadian life after being brought here from Kenya by his owner, Mrs. Barry Riseborough, 1723 Feltham. Instead of dining on grasshoppers, as he did before coming here, he now settles for meal worms, fruit and marshmallows. Visitors to the home are intrigued by his 10-feet leaps. A member of the Middle Temple in London, Eng., Mrs. Riseborough spent 25 years in Kenya and was appointed a juvenile court judge. (William A. Boucher Photo).

Little Grace Doll Leaves for Big Lot

SARASOTA, Fla. (AP) — They saw little Grace Doll off to the Big Lot Thursday.

About 100 persons, most of them circus folk and including the wife of the great clown Emmett Kelly, viewed the body as it lay in a child's coffin at a funeral parlor.

Gracie Doll was a three-foot-tall midget, born Freida Schneider in Germany. She died at 71 after a long circus career.

Frank Cucksey, himself just over four feet tall, said after the service:

"Tell the people Gracie Doll has gone to the Big Lot. That's what we circus people call heaven."

Cucksey said he met Gracie when both played Munchkins in the Judy Garland movie The Wizard of Oz in 1938.

"Grace Doll was magic," he said. "She could stand in front of millions of big people, and when they saw her, something happened. They saw this tiny person in front of them, dancing, singing and laughing, and she turned the big people into little people. She made them children once again."

'ROUND THE WORLD CRUISES'

Sailing from Vancouver, December, January or April, aboard cargo-passenger ships.

Here is the cruise of a lifetime. A casual, unhurried tour of 17 of the World's most exotic port cities on a sleek, beautifully appointed 60 to 300 passenger cargo liner. Fares begin at just $2390.

Swimming pool. Spacious lounges. Turkish bath. Superb continental and Oriental cuisine. Movies. Dancing. Bingo. Full shipboard activities.

Cabins are all First Class with private bath or shower. Ships are completely air conditioned. And any age can travel.

OVER 4 MONTHS OF CRUISING!

UP TO 40 DAYS IN PORT

Itinerary: San Diego, Acapulco, Panama Canal, Port Everglades, Rio de Janeiro, Santos, Buenos Aires, Capetown, Durban, Lourenco Marques, Mombasa, Singapore, Hong Kong, Kaoshsiung, Keelung, Kobe, Yokohama, San Francisco.

Phone or Write for Brochure — Your Agent is

WILLIS TRAVEL SERVICE

385-4312 • 578 Yates St., Victoria, B.C. • 385-4312

OPPOSITE THE POST OFFICE FOR PERSONALIZED SERVICE

AIR, SEA, RAIL, COACH TRAVEL

PASADENA ROSE PARADE

LAS VEGAS - RENO

This entirely new B.C. Parlour Car Tour will leave Victoria on December 27th and return January 8. Highlights 5 nights in Los Angeles area, 3 nights in Las Vegas, 2 nights in Reno, escorted de luxe tours of Disneyland, reserved grandstand seats at Rose Parade. $235.00 ea. Dbl occ. $245.00 ea. Twin.

For Particulars and Reservations Phone

B.C. PARLOUR CAR TOURS

710 Douglas Street

385-4411, Local 41

Going Away? Go BCAA!

YOU'LL ENJOY IT MORE

BCAA South Pacific Air/Sea Vacation

Through imaginative use of air transportation, cruise accommodations aboard the "Jewel of Pacific cruise ships" M/V West Star, and fine hotel facilities — here's a vacation opportunity that offers something new in travel experience. Tour one — leave Vancouver Feb. 15th — fly to Tahiti — 11-day island cruise to Fiji — by air to Sydney — two days in Australia, then fly back to Vancouver with three days' fun-filled stopover in Honolulu. 30 days from $1723 U.S. funds. Tour two — leave Vancouver Feb. 18 — fly to Tahiti — 11-day island cruise to Fiji. Return by air to Vancouver with three days' fun-filled stopover in Honolulu — 20 days from $1317 U.S. funds.

BCAA World Travel Service

1075 Pandora
382-8171
Victoria

A MOST TRUSTED NAME IN TRAVEL

PET MANIA IN FULL SWING

Moscow Going to the Dogs

By SUSAN JACOBY

MOSCOW (WP) — The small white poodle could have been the pampered pet of a Park Avenue matron. She wore a jewelled collar, sported a blue bow in her hair and trotted along on manicured paws with painted coral toenails.

The dog belonged to a dumpy man who was running to catch a crowded bus. Pedigreed pets are recognized status symbols in the Soviet capital but they ride the buses and subway with less elite humans.

★ ★ ★

The dog business is booming in Moscow today. Ten years ago foreign tourists often remarked about the scarcity of dogs on the city's streets.

Moscow still has a long way to go before its dog population approaches New York's 500,000 or Los Angeles' 300,000.

But the number of dogs is increasing rapidly as new apartment construction eases the housing shortage and the general standard of living improves. Many Muscovites who used to share kitchens and bathrooms with other families in communal flats now have their own apartments.

"Just try keeping a barking dog in a flat you share with five other families," said one woman who was walking her noisy fox terrier around a judging ring at a citywide dog show. "I got my dog as soon as I received my new apartment two years ago."

More than 10,000 pedigreed dogs — an increase of nearly 70 per cent since 1965 — are registered with Moscow's two main dog clubs.

Prices are low by western standards. A purebred fox terrier costs 50 rubles ($55.55 at the official rate of exchange); poodle 75 rubles. Some people privately pay higher prices for puppies to avoid long waiting lists.

"We can't begin to meet the demand for dogs," said a staff member of the Hunting Society, which handles spaniels, terriers and various Russian breeds of hunting dogs.

★ ★ ★

The demand for poodles and other largely ornamental dogs is even greater in relation to supply, partly because such breeds are not as common as larger dogs in Moscow and partly because they are regarded as status symbols.

One woman was on a waiting list two years before obtaining her poodle, officially registered with the Moscow Decorative Dog Club.

She proudly displays a pedigree card showing that her pet is related to a dog owned by the family of a high government official.

Dog owner elitism is disapproved by some Russians. One man climbed behind the wheel of a car, settling his dog beside him. A babushka (grandmother), exercising the busybody prerogatives accorded to all old women in Russian society, shook her finger sternly at the man.

★ ★ ★

"You are making a conspicuous display of wealth by having that dog ride in the front seat next to you," she said. "You are trying to show you are better than your comrades."

Muscovites not interested in pedigrees often buy their dogs at a Sunday-morning institution called the "Bird Market," one of the eccentric private enterprises still permitted by the Soviet government. There farmers from the Moscow area sell truckloads of pigeons, another common pet. It is possible to buy almost anything from a goldfish to a raccoon.

In summer, there is a large selection of dogs every Sunday. Sellers pack litters of puppies into shopping bags, sometimes bringing along the mother to show prospective customers how large the dogs are likely to grow. Most puppies sell for three to seven rubles in the Bird Market.

Moscow residents are not troubled by the major problem that plagues dog owners in most western cities where to walk their pets. Moscow has much more green space than most American cities, including scraggly patches for dogs as well as manicured parks.

fun seekers MEXICO

AIR FARE - HOTEL
PLUS MANY EXTRAS

$369.00 Up

Departures fortnightly Dec. 20th to March 28.

A very interesting itinerary includes 1 week at Acapulco, overnighting in Taxco, Oaxtepec, Puebla, 3 days Mexico City.

A full colour brochure giving all the details is available from

(The AGENTS who have been there)

TRAVELEYDEN TOURS

768 Fort 388-4201

BLANEY'S TRAVEL

PRESENTS

"New Horizons in Travel"

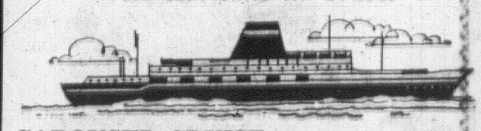

CAROUSEL CRUISE

Departing from Vancouver on January 7th, 1971, for four weeks of cruising two oceans. Happiness on the high seas is being aboard the "Oriana". Does it all sound beautiful? It is!

CARNIVAL CRUISE

Departing from Vancouver on February 5th, 1971, for four fabulous weeks of cruising the Pacific and Caribbean oceans, with a stop in South America. Cool, carefree and convivial. This is the best description of a ship trip merry-go-round to lucky lands.

Decide to invest in a four week vacation away from the winds and rains and snow of winter.

Contact Blaney's for additional information and reservations on these two Oriana cruises, now while space is still available.

BLANEY'S TRAVEL SERVICE

Victoria Office: 920 Douglas, 383-7364
Oak Bay Office: 1503 Wilmot Place, 382-2165

AMERICAN EXPRESS

FIJI

A Personally Escorted TOUR with John Dunbar Departing March 7th

A limited number of seats available—so register now! For further details contact—

TOTAL Personalized SERVICE

BURRITT TRAVEL

ASTA

635 Yates St.
386-7574

CALIFORNIA NEVADA

FUN SUN TOUR

JAN. 23 to FEB. 5

Double, each $135

Victoria to Eugene, Redding, Bakersfield, Las Vegas (3 nights), Sandiage (2 nights), Los Angeles (3 nights), Returning — Sacramento Valley, Siskou Mountains Area, etc.

Cost includes: Excellent Motels, all sightseeing, Ferry; in our own chartered bus.

Write or phone for free itinerary.

CAPITAL CITY TRAVEL

611 Fort St. 384-1432

When in Santa Barbara, Calif. stay at

THE MING TREE RESORT MOTEL

facing the Pacific on East Beach

Color TV • Two heated pools • Flower gardens • Attractive lounge • Continental breakfast • Kitchenettes available • Reasonable rates

930 ORILLA DEL MAR
(805) 966-1641

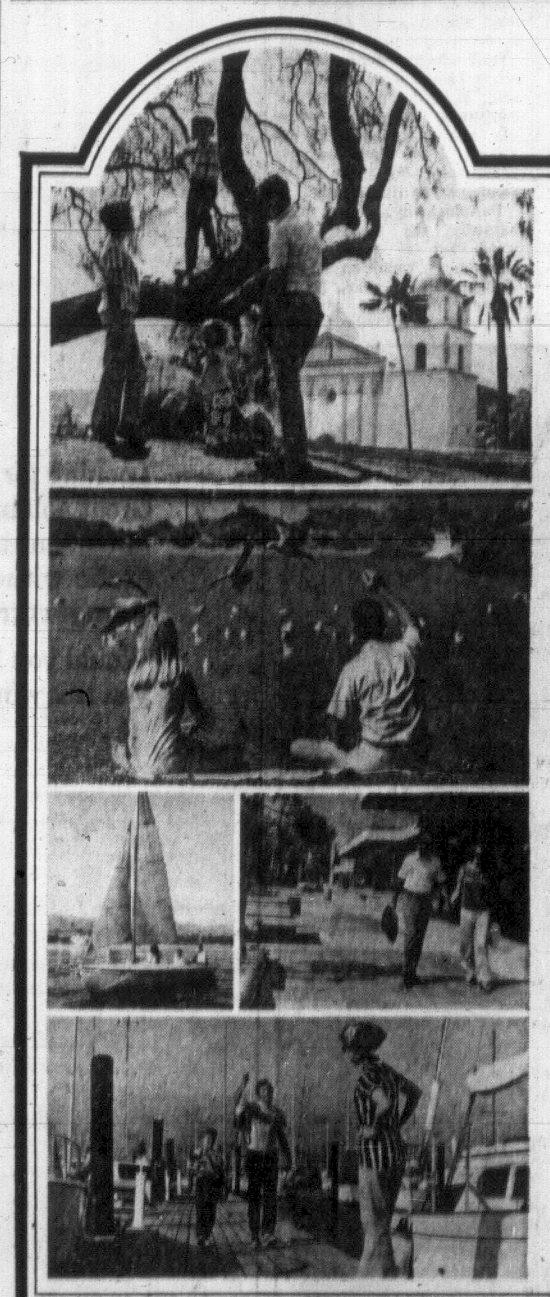

Visit Santa Barbara

Come find the California dream. In Santa Barbara.

It's all here, Mission bells and mountain majesty. Red tiled roofs and little white sailboats. Sun and sea and smiling faces. And so much more.

In Santa Barbara, you can explore a magnificent Moorish Courthouse. Linger in a lush botanic garden. Catch some fish, sharpen your golf game, browse through curio shops. Visit an art show under the palm trees, an orchid farm under glass. Come nightfall, dozens of superb restaurants are waiting to wine and dine you. Where to stay? There's a wide and wonderful choice of fine hotel and motel accommodations — all pleasantly priced.

California is everything you've dreamed it is — in Santa Barbara. Come visit us now.

Let me help you plan your visit. Send today for FREE colorful Vacation Pak. Miss Barbara Meg, Vacation Bureau, 1301 Santa Barbara Street, Santa Barbara, California 93102

PHONE 388-6281

TOTEM TRAVEL

PHONE 386-3277

IN THE HILLSIDE SHOPPING CENTRE

IN THE MAYFAIR SHOPPING CENTRE

Brian Ferguson — David Morton

TOURING EUROPE IN '71?

Let Totem Travel, Victoria's most Travelwise organization, plan the tour best suited to your time and pocketbook.
Here are a few sample tours from the hundreds available:

GLOBAL: Five capitals of Europe tour, 8 days .... From $149 Canadian

FRAME'S: The Blue Danube Tour, 14 days ..... From $335 Canadian

FOURWAYS: The European Circle Tour, 7 days, From $143 Canadian

COOKS: The Eight Countries Tour, 13 days ..... From $198 Canadian

Both Locations Open Monday Through Saturday, 9 Till 5:30 p.m.

Thursday and Friday 9 - 9

Travelmasters' Guild

Travellers' Thomas Cook

Mexico by BUS

One of the best conducted bus tours visiting Mexico originates at Los Angeles every Monday. Tour comprises of 19 nights, excellent first class hotels or haciendas, 11 meals, 20 days of very interesting sightseeing at such places as Mexico City, Taxco, Cuernavaca, Guadalajara, Mazatlan, etc.

Most of our requests for this tour come from friends of previous clients.

$499.95 U.S.

Return from Los Angeles

TRAVELEYDEN TOURS

768 Fort 388-4201

Strangelove Alive and Well . . . and Flying

By DAVID HOFFMAN

WASHINGTON (WP) — Be forewarned, airline passengers, your pilot may not be sane. And if indeed he's not sane, the Federal Aviation Administration, the national transportation safety board, U.S. airlines, courts and sky marshals — none are geared to catch him.

Flying is statistically safe. Given that caveat, consider the following:

High above Oklahoma City recently, an FAA instructor pilot, an examiner of airline captains, wrenched his Boeing 720 into a steep, climbing turn. "Damn Japs put a lot of flak down there," he reportedly told the co-pilot. "Guadalcanal's always a tough target." The co-pilot dispatched him with a tight right cross and landed the jet himself.

An airline captain grew increasingly mad at his Los Angeles-based company. Landing at a town in Utah, he left his plane, his co-pilot and a cabin full of passengers, ostensibly to check the weather. Instead, he walked through the terminal and took a bus 300 miles home.

At a base just outside Washington, an air force lieutenant colonel, a command pilot, goes to the shower three, four or five times each day. So furiously does he scrub himself that skin peels from his palms and fingers. As a result, the colonel cannot always bear to touch the control wheel, so periodically he grounds himself.

A stewardess was missing her captain. Waiting at the top of a St. Louis airport stairwell, she heard the snarls and barks of an angry dog coming from around her ankles. Then she felt teeth pepetrate her nylons. The captain, in uniform, had crawled up the stairs and bitten her calf. "I like to play dog," she said he told her.

Time Factor

Prior to every flight, a Boston-based captain used to walk slowly through the cabin, looking at each passenger. By the time he reached the cockpit, he know precisely how many black people were aboard his airplane. Then he multiplied the total by ten to get minutes. He would delay the flight that many minutes because his company had failed again to provide separate but equal facilities.

Air force and airline pilots annually, biannually or triannually are sent aloft in altitude chambers, forced to leap in frigid pools, ordered to fire high-powered pistols — all for safety's sake. They are examined for heart defects, tooth defects, rectal cancer and syphilis. They wear their blood type around their necks (near the radiation detector), and their footprints are on file with the flight surgeon.

But never is their sanity challenged.

'Pilot Error'

The "system" incorporates no checks, no texts whatsoever to detect dangerous psychoses in aviators it "certificates" safe to fly. Accordingly, when such an aviator causes an accident, the accident's "probable cause" is hidden behind a euphemism. The government declares stuffily that "pilot error" caused the crash.

Where does the government's responsibility begin and end?

Federal Aviation Administrator John Shaffer shook his head numbly as he described a recent light plane accident. "Their clothes were stacked neatly behind the cockpit," he said. Both the pilot and his companion were nude when the aircraft struck the ground. Now what can the government do about that? Shaffer asked rhetorically.

Paradoxically, almost haphazardly, the system does weed out a great many psychotics bent on flying airplanes. Last year, 748,700 airmen underwent physical examination for various licenses granted by the FAA, a total of 3,923 (0.82 per cent) failed to pass.

Analysis of the unfit in previous years indicates that nervous and mental disabilities grounded 20 per cent of those examined. Yet aeromedical examiners (6,000 physicians are so designated by FAA) depend almost entirely on the patient's confessing his proglem or supplying a clue inadvertently.

Extreme Case

In fact, each physician so designated must wrestle with conflicting interests—the interest of his patient and the interest of the public. In many cases, the patient's interest is to continue flying regardless of his hangup. The public's interest requires grounding the patient. But if the doctor opts for grounding, a public act, he frequently exposes himself to lawsuits.

Dr. Herbert C. Haynes, FAA's top psychiatrist, cites an extreme case. One of America's most prominent psychiatrists, one recognized by all his peers, discovered a potentially dangerous psychosis in a patient the doctor knew was also a pilot. Question: should the doctor advise FAA of the man's dangerous disability?

The doctor's private lawyer, lawyers for his university, lawyers at the department of justice — all advised the psychiatrist to keep silent to avoid a suit for damages. So far as is known, the doctor's patient still flies.

When commercial pilots undergo their semi-annual or annual flight physicals, they complete medical history forms with dozens of yes or no questions. Many are designed to spot psychoses.

Each pilot's examination is forwarded to Oklahoma City and punched into a FAA computer. The computer compares that pilot's most recent physical with his two previous physicals. Discrepancies that might endanger pilot or passengers are spewed out by the machine.

The real problem is the same whether the couch be owned by FAA or a private psychiatrist. As Haynes puts it: "Those who are crazy just don't know it."

BUSES FOR CHARTER
Try us . . . and SAVE!
Reliable, Comfortable BUSES
Experienced Drivers
Phone 478-2973
24 Hour Service
WEST COAST TRAILS

The Palms Hotel
Exquisite rooms, fully equipped studio apts., & suites with sundecks, patio & panoramic ocean view for the discriminating guest. Quiet; one block to beach, restaurants & Village shops. Daily, weekly & monthly rates.
250 Cliff Drive
Laguna Beach, Ca. 92651
(714) 494-7587

It's Indian Summer in
Laguna Beach
and it lasts until Spring

Golden days of sunshine await you in this enchanting village.
Enjoy all varieties of sports.
Miles of sandy coves & beaches.
Feast in famous restaurants & Browse quaint shops; Studios.
Many luxury & budget resorts.
Exciting space stage Playhouse.
Near Disneyland, Lion Safari, Sea World and all Southern California attractions. Easy drive to Mexico. So stay a week or months. You'll LOVE it!
Brochures: Chamber of Commerce, Laguna Beach, Ca. 92651

A Caribbean Friend Ship
cruises to French islands, English islands and other foreign places too numerous to mention in one headline.
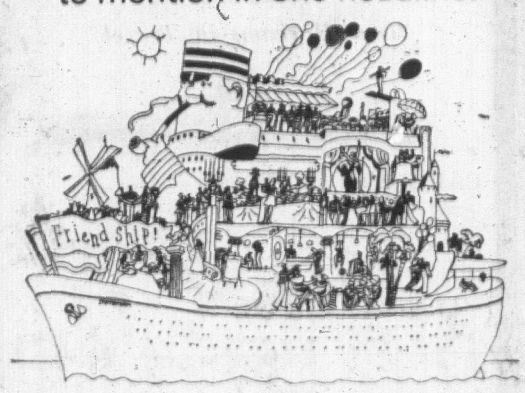

3 Statendam Cruises from San Francisco
Dec. 14, Jan. 14, Feb. 15. 12 ports, 30 days. From $1295.
You'll see the world in miniature: Dutch Aruba and Curaçao; Conquistador cities of South America; French Martinique; British-Spanish-Indian Grenada. St. Thomas, once Danish and now American; Acapulco, Mexico's international wonder port. You'll cruise the Statendam, a ship so friendly, even gratuities are included in the fare. And so are stars, shows, parties, sports, pools, dance bands, midnight buffets, the sun, the sea and other good things far too numerous to mention in one single ad.
Clip the coupon or see your travel agent.
Holland America Line
100 Bay Street, Suite 904, Toronto 1, Ontario.
Tel. (416) 363-8231
Gentlemen: Please rush me your free full color folder on ☐ Friend Ship Caribbean Festival Cruises. Also, complete details on your worldwide cruises: ☐ Fall Mediterranean Oct. '70 ☐ Grand Orient/Pacific Oct. '70 ☐ World Cruise Jan. '71
Name
Address
City State Zip
Travel Agent
Holland America Cruises
Going Dutch means a good deal
s.s Statendam is of Netherlands registry.
VC-CF-B-18

A new book about winter vacations. Free.

Looking for a secluded beach this winter? Great golfing, fishing or skiing? Top entertainers and bright lights? Something quietly exotic without problems of language and strange currency?
Would you like your dollars to do more for you this winter?
Winter Sun-Fun is a big book about 24 beautiful vacation areas in the U.S.A.
Some restful, some exotic. From Hawaii and California all the way to Florida, Puerto Rico and the U.S. Virgin Islands.
32 pages of facts, costs and great winter vacation ideas. Free.
Winter Sun-Fun
United States Travel Service
P.O. Box 788, Montreal 459, Quebec
Please send me a free copy of your new book Winter Sun-Fun.
Name
Address
City Prov.
VCT 3

HAWAII
MAZATLAN
THIS WINTER
CARRY HER OFF...
To far away places
CP Air will set her down softly
by the singing sea
Fourteen nights in a luxury hotel.
DESTINATION HAWAII from $298 (including air fare)
DESTINATION MAZATLAN MEXICO from $285 (including air fare)
WORLD TOURS LIMITED
SEE YOUR LOCAL TRAVEL AGENT
US-770

Amnesty Granted

BAGHDAD (AP) — The Iraqi government said Wednesday it would free all persons imprisoned under a state of emergency imposed 12 years ago and lifted last month. The announcement did not mention the number of prisoners involved. All firms and offices closed under the decree will be allowed to reopen, the statement said.

Sail P. & O. to . . .
AUSTRALIA
NEW ZEALAND
Arcadia — FEB. 7, 1971
Chusan — FEB. 20, 1971
Fares from $436. U.S.
WILLIS
TRAVEL SERVICE
578 Yates St. 385-4312
Opp. Post Office
For Personalized Service

RENO
EVERY SAT.
$83.50 ea. dbl.
Transportation — Motels
• 5 Nights in Eugene
• 4 Nights in Reno
• 3 Breakfast coupons (Reno)
• 3 $1 Meal coupons (Reno)
• 1 Buffet dinner (Lake Tahoe)
• $10 in cash and chips up and above regular fun money.
• Bus - Rest Room - Air-Conditioned
Side tour of Lake Tahoe, Virginia and Carson City.
Rosebowl Tour—Dec. 20
RENO XMAS AND NEW YEAR TOURS
Reserve Early — Avoid Disappointment!
ALL-FUN TRAVEL
820 DOUGLAS
383-9123

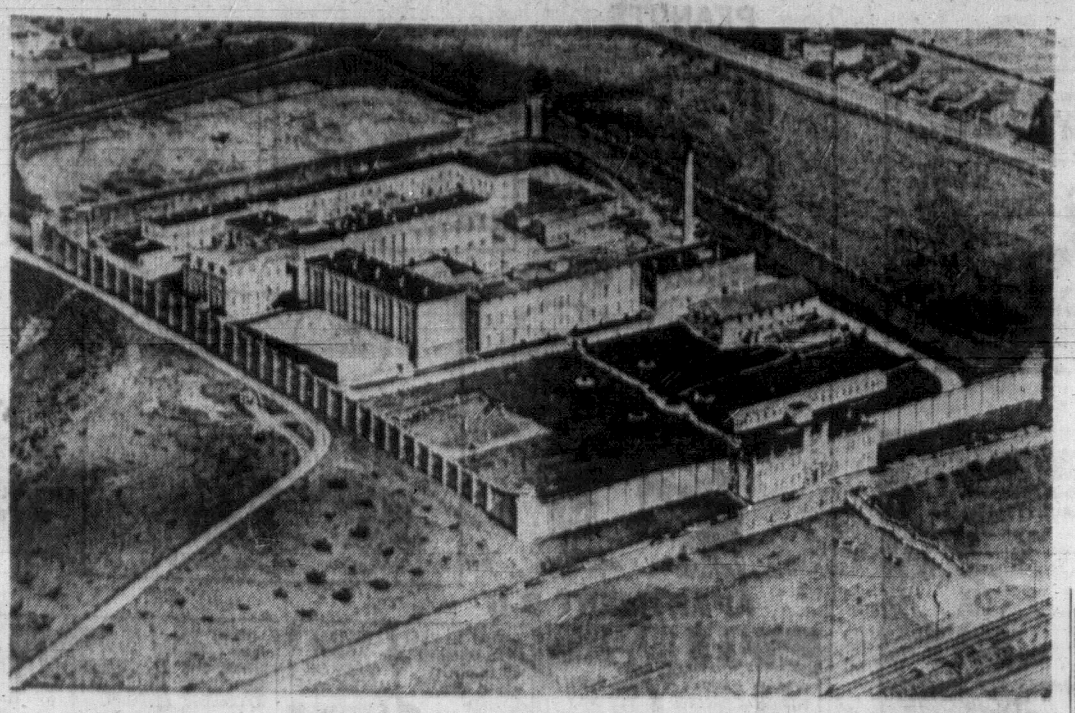

B.C. PENITENTIARY . . . scene of human relations experiment

EXPERIMENT

Human Relations Goes to Jail

NEW WESTMINSTER, (CP) — A man with a number and a mug shot on file is still a human being.

This is the message of a human relations course at the B.C. penitentiary which is being undertaken voluntarily by 75 corrections officers of that institution and the Matsqui prison for addict offenders.

The 15-week program is the first of its kind in British Columbia and one of three in correctional institutions across Canada.

Its goal, simply, is to bring a little more humanity into prison life.

"What we're doing is helping the staff become more aware of things that determine what causes people to do what they do," explained instructor Lyle Howarth.

"The end result of these programs is that people treat others in a different, more humane, way. They no longer treat other people as 'things'."

★ ★ ★

T. W. Hall, western regional director of the Canadian penitentiary service, said the value of the course has been demonstrated at Drumheller penitentiary in Alberta, where Howarth began a similar program in 1968.

"The problem for centuries has been to break down the invisible barriers between staff and inmates."

"After going through these sessions, the officers are going to understand themselves and the inmates better and relationships cannot help but improve."

"At Drumheller, the climate of the institution and relationships between staff and inmates have changed. You don't sense tension there."

One of the sessions, at which a reporter sat in, included a couple of impromptu skits, informal debates and a demonstration of techniques which inhibit communications between two persons.

★ ★ ★

At one point, Howarth asked: "Have you ever thought about what its' like for the average guy to come in here through admissions?

"He comes in the Black Maria; we put him into a cage with a sliding iron door; he's called out, booked in, stripped, showered, given a medical examination for communicable disease, deloused if necessary.

"It's all completely impersonal and to a person going through it for the first time it must be utterly humiliating. And that first hour gives him his concept of a prison."

Prison officers are told the job of improving rehabilitation work is largely up to them.

Said Howarth, a 20-year veteran of the correctional service: "We'll never have enough psychiatrists, psychologists or social workers at our correctional institutions."

"If the job is to be done, it will be done by the guy who has direct contact with inmates."

Criminals Hanged

PRETORIA (Reuter) — A man and a woman were hanged at Pretoria central prison Friday after last-minute atempts in South African courts to halt their execution failed. Maria Groesbeek, 34, convicted of poisoning her first husband; and Louis Winterbach van Rensburg, 27, found guilty of teacher, were hanged at down.

'United We Stand, Boys . . .'

ATHENS (AP) — Suffering husbands unite! That's the slogan of a group of married men who have formed the Wretched Husbands Club and are seeking legal recognition.

It all started one night in an Athens tavern, says a founding member who prefers to remain anonymous. "One of us looked at his watch, jumped up and said: 'Good lord, my wife is waiting, I must go,' and left," he relates.

"Others followed soon and the party was wrecked.

"The idea was born that night: to form our own club of suffering husbands."

The association has applied in court for approval to function as a legal body. Its headquarters will be in Athens, with branches in other parts of Greece later.

Some of the rules are stiff. You cannot be divorced or separated. You must prove that you are a "good family man."

The association's lawyer, K. Perdikis, says its charter specifies that an eligible member must be a husband who really suffers from the "bonds of matrimony, but heroically puts up with the consequences."

Membership will make the husband's "wretchedness or martyrdom legal . . . that is, on paper," Perdikis adds.

PASSPORT
PHOTOS
Photostatic Copies of Documents
Jus-Rite Photos
716 Yates St.
384-8041

* Pasadena *
ROSE FESTIVAL
DEC. 28 JAN. 9
California here we come! Plan your sun holiday now. SEE — Rose Parade from your reserved seat — Disneyland — Marineland — San Diego Zoo — Movie Studio — Redwoods. Chartered coach — escorted. For itinerary — phone now.
B.C. TRAVEL
402 - 1029 Douglas St.
385-4782

HAWAIIAN
SUN BREAK TOURS
Feb. 3rd to Feb. 25th
Answer the call of Hawaii; treat yourself to 22 glorious days and 21 never-to-be-forgotten nights on both the Islands of Oahu and Maui.
Relax on the lovely beaches and soak up the golden sun, sightsee at your own casual pace, enjoy the varied selection of nightlife in Honolulu, bring your camera to capture the beauteous scenery of both Islands, we will arrange any optional tours on both Islands, have a refreshing swim at either hotel's fresh water pool.
OUR FIRST CLASS TOUR INCLUDES;
★★ Return Jet Airfare — Victoria/Honolulu
★★ Return Jet Airfare — Honolulu/Kahului
★★ 21 Nights Superior Accommodation
★★ All Transfers Airport To Hotel And Reverse
★★ Baggage Handling
★★ Lei Greeting
★★ Flight Bag
★★ Services Of An Accompanying Escort
REASONABLY PRICED AT $465.00 U.S. EACH DOUBLE
"A WESTERN PERSONALIZED TOUR"
For reservations, information and itinerary please contact:
WESTERN CANADA TRAVEL SERVICE
729 Johnson St., Victoria, B.C. 385-1115

SKI
SQUAW VALLEY
Ski at world famous Squaw Valley for four days, home of the Olympic games. Two nights in Reno where you can take in the Casino's. Package tour to include; Transportation, All ski lifts, Accommodation, Meals, Sauna baths, Ice Skating and Cocktail parties. All this for $174.80 per person.
First trip leaves Nanaimo Sat., Jan. 16, returns Sun., Jan. 24.
Second trip leaves Nanaimo Sat., Feb. 13, returns Sun., Feb. 21.
Third trip leaves Nanaimo Sat., Mar. 13, returns Sun., Mar. 21.
RESERVE EARLY, FOR RESERVATIONS
ISLAND SAFARIS LTD.
Box 413, Nanaimo, B.C.
Phone 754-6721
Also package Ski trips to; Banff, Green Mountain.

IT'S NOT TOO EARLY FOR XMAS PLANNING!
B.C. Parlour Car Tours offer you a chance to get away from it all this Christmas.
Xmas Eve, Xmas Day and Boxing Day,
All at the fabulous Rosario Resort on Orcas Island. Three nights, six meals, exciting entertainment, all for the low price of $75.00 ea. dbl. occ., $91.50 ea. single. This is for de luxe accommodation, standard accommodation slightly lower.
Departure date December 24th, 11:30 a.m., return December 27th, 1:00 p.m.
Further Information and Reservations Phone
B.C. PARLOUR CAR TOURS
710 Douglas Street
385-4411, Local 41

CALL IN TODAY FOR DETAILS
P & O WINTER CRUISES
Sea Travel for People Who Thought They Couldn't Afford It
BLANEY'S
TRAVEL SERVICE
VICTORIA AGENT P & O LINES
Victoria Office: 920 Douglas—382-7254
Oak Bay Office: 1530 Wilmot Place—382-2165

PAULIN'S
YOUR AGENT IN VICTORIA
P&O
Call Us for Brochures and Reservations on the "Caribbean Carnival Cruise" and the "Caribbean Carousel Cruise"
1006 GOVERNMENT ST. 382-9168

"All of a sudden Albert started calling me baby. I think it was after the Panama Canal."

These are not good times we live in.

The whole world seems to be messed up. Wars. Riots. Smog. Noise.

And something even worse: millions of people who are not as happy as they have earned the right to be.

We do not have the answer. But we have a suggestion.

The End of the World. For Under $30 a Day.

We know a place where there are no wars, riots, smog, noise and where people are actually as happy as they have the right to be.

The Sea.

Are We Exaggerating?

If you know anyone who has ever taken a pleasure cruise, stop reading this ad and ask them what it's like at sea.

14 Consecutive Nights of Cocktail Parties You Don't Have to Go to.

They will not tell you about the three piece orchestras and all the rich desserts and maybe not even about the school of porpoises that followed the ship from Panama to Mazatlan.

Beneath all the Glitter.

They will tell you, instead, about the funny little human things that happen. Like getting acquainted with your own husband. Or forgetting all about the world for a while. And not feeling guilty about it.

Couldn't you use a little of that?

Winter cruises aboard S.S. Oriana for people who thought they couldn't afford winter cruises.

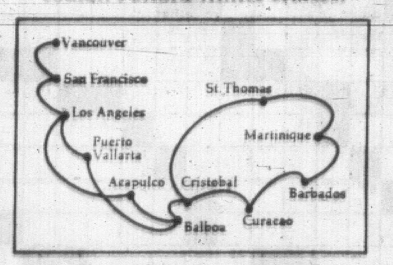

Caribbean Carousel Cruise. US$ 640

A four-week cruise in summer sunshine when the calendar says it's winter.

S.S. Oriana sails January 7 from Vancouver, stops at San Francisco, Los Angeles and Puerto Vallarta. Then through the Panama Canal to 4 Caribbean ports, and home via Acapulco.

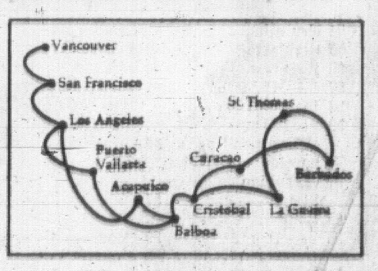

Caribbean Carnival Cruise. US$ 640

Or, for the same price, sail February 5 from Vancouver south to Mexico; next through the Panama Canal to sun-warmed ports of the Caribbean: St. Thomas, Barbados and Curacao.

Plus see the tip of Venezuela. Then back to Vancouver, via the Canal, March 4.

Bermuda to West Coast via Panama Canal. Air/Sea US$ 506

Fly from Vancouver to Bermuda. Sail on S.S. Oronsay Dec. 30. Visit Pt. Everglades, Nassau, Cristobal, through the Canal to Balboa, Acapulco, Los Angeles and San Francisco. Arrive Vancouver on Jan. 18. Price includes air fare.

All P&O Ships are of British Registry.

P&O, The British Cruise Line.
409 Granville Street
Vancouver 2, B.C.
(604) 682-3811 20 (11/15)

Please send information on:

☐ Caribbean Cruises. (W-2/W-3)
☐ Bermuda to West Coast via Panama. (F-80)
☐ 117 Worldwide Cruises.

Name_____
Address_____
City_____
Province_____ Zone_____
Travel Agent:_____

P&O

MIDDLE-CLASS ANIMALS

SNOJOE

PEANUTS

WIZARD OF ID

APARTMENT 3-G

MISS PEACH

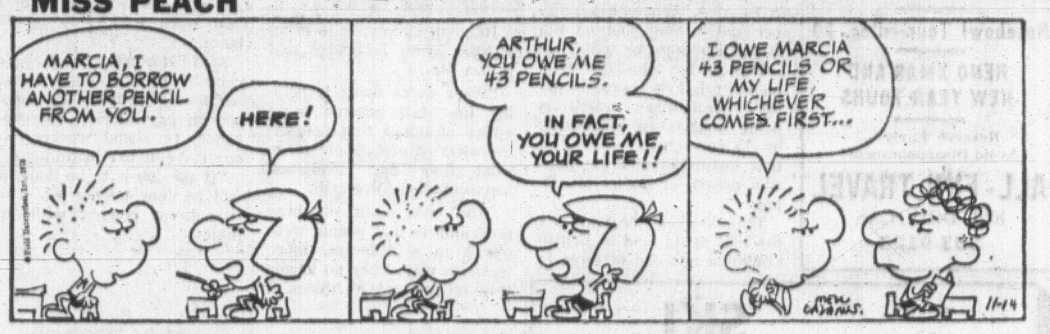

MARK TRAIL

B.C.

EB AND FLO

SMIDGENS

THE CIRCLE

NANCY

The Wonderful World of Animals

By DR. FRANK MILLER

DEAR DR. MILLER: Because I'm so attached to my birds, I'd like to keep track of anything new that is supposed to keep them happier and healthier. They are now coming out, I've noticed, with a bird cage litter. The litter is to keep things neater and seems like a good idea to me. What do you think of it?—D.I.

DEAR R.I.: Laying a little litter on the cage bottom may, indeed, make housekeeping easier and it's reasonably safe to use. However, if the idea is to cut housekeeping chores down to once a week, for example, then the longer-lasting litter is not a good idea. While it will absorb moisture and cut down odor, the litter does not prevent multiplication of parasites nor bacterial or fungal build-up in the droppings so that litter left in the bottom of the cage for a prolonged period of time can build up to a dangerous level of contamination. If you are buying the litter to leave in the cage—forget it.

★ ★ ★

DEAR DR. MILLER: When we first got our kitten—that was three weeks ago—he was white as the driven snow and very beautiful. Since then, he has become quite dingy and we resorted to powdering and brushing him in an attempt to keep him clean. We are using a sort of baby powder with added boric acid to keep him extra sanitary. The trouble is he licks it off and makes himself sick. How can we prevent him from doing this? Don't say to quit using powder. We've tried that and he simply ignores the cleaning job himself and soon looks a mess. He does look so pretty when he is clean.—S.J.

DEAR S.J.: There are powders and other grooming aids on the market you can safely use for your cat but you had better stop using the powder you are now using—and quickly. Boric acid is a poison. A comparatively small amount can not only make your kitten sick, it can kill him. Use only a preparation specifically made for cats.

★ ★ ★

DEAR DR. MILLER: Yellow Bird, my canary, has had chapped legs recently and she hasn't been out in the cold wind, either. They look real rough and scaly. Then this friend of mine stopped by and said they looked like they were due to mites and they should be treated with a mixture of five parts mineral oil and one part oil of caraway. Would this mixture be safe and effective to use if mites is her problem?—G.A.

DEAR G.A.: Yes, used in moderation on the legs, the above oily formula should be "mitey" effective—if mites are the problem.

WEEKLY PUZZLE

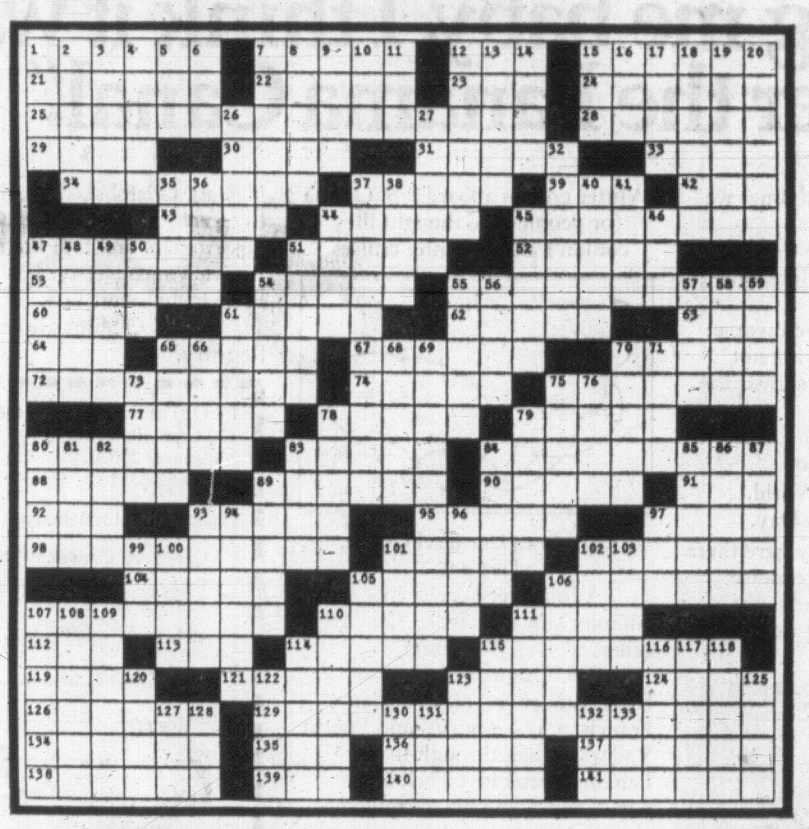

ACROSS

1 Small
7 Fragrance
12 Turf
15 Shunned
21 Ascended
22 Body of law in Jewish scriptures
23 Couple
24 Cheap whiskey
25 "Yankee Doodle . . . a feather in his cap and ——"
28 Prickly herb
29 City famed for 45-A
30 Observed
31 Balances
33 320 rods
34 Strong black coffee
37 Merriment
39 Age: It.
42 Obtain
43 The dill
44 Postal systems
45 Famous sparkling wine
47 Dry red vino
51 Cheap writers
52 Times of repose
53 Break an agreement
54 Marinara or Bolognese
55 Veal delicacy
60 Ages
61 Forearm bones
62 Curt
63 New: comb. form
64 Thick head of hair: colloq.
65 Run off at the mouth
67 Military drill centre
70 Wore
72 Dish of appetizers
74 "—— Alone"
75 Ice cream goodie
77 Extinguish
78 Crescent shaped
79 Cautious
80 Small pasta squares
83 Meat to Italian chefs
84 Popular smoked cheese
88 Hang —— (get soused)
89 Triadic sets
90 Italian "dish" not for eating
91 Resident of Tennessee: colloq.
92 Masculine nickname
93 Evil jinn
95 Tantalize
97 Sandy tract
98 Cooked with a certain cheese
101 Terrible tykes
102 —— Bacall
104 Beset by ennui
105 Lift up
106 Cheese for 80-A
107 Risotto alla —— (rice delicacy)
110 Sister ——, polio crusader
111 Birra in Roma
112 Anecdotal collection
113 Immovable
114 Georgia college
115 Italian candies
119 So
121 Done to ——; perfectly cooked
123 "Marat ——"
124 River past Florence
126 Second World War battle island
129 Name for an Italian "oater"
134 Packers or Rams
135 Likely
136 Bay window
137 Sifted
138 Let up
139 Kind of bread
140 Small fruit
141 Long step

DOWN

1 Spotted cavy
2 Expunge
3 Jousts
4 Long Island town
5 Pagoda ornament
6 Purpose
7 Witness
8 Ladies' man: colloq.
9 Algerian port
10 Scot
11 Shinto temple
12 Cuisine needs
13 Boss
14 Destroy
15 Urge: Scot.
16 Letter
17 Earliest pippin taster
18 Scheme
19 Grommet
20 Cross out
26 Japanese-American
27 Lively old dances
32 Parts of a calyx
35 Resounded
36 105-D to Italians
37 Chicken or veal delicacy
38 Price increment
40 Sheer fabric
41 Shots and shells: sl.
44 Hawaiian island
45 Frightening
46 Egyptian cobra
47 Ingredient of rice dish: It.
48 Wading bird
49 Not suitable
50 Roman bronze
51 "It —— Be You"
54 Fry a bit
55 Obdurate
56 Wax
57 —— -Chinese
58 Inert gas
59 "Last Days of Pompeii" heroine
61 Comedian Steve ——
65 Ladle
66 —— Pry (meddler)
68 French river
69 Succulent soup
70 River in Michigan
71 Starch
73 Individual: comb' form
75 Coast
76 Tar
78 Italian girl's name
79 Traverse
80 Frolic
81 Celebes ox
82 Swerve
83 Talk: sl.
84 The Chief in "Get Smart"
85 Manifest
86 Group of nine musicians
87 Italian Helen
89 Commerce
93 Concur
94 Holiday: Sp.
96 Like child's play
97 Couple
99 College degree: abbr.
100 Subatomic particles
101 European capital
102 Willing: arch.
103 Land measure
105 Existence
106 Begin again
107 Signify
108 Breathe in
109 Stan ——
110 Japanese art of self-defence
111 Corporeal
114 —— love
115 Provide goodies
116 Spud
117 Roman fountain
118 "The Lady ——"
120 Except
122 Despot
123 Agitate
125 Wave: Fr.
127 Benign tumor
128 Emmet
130 Mischief
131 Before
132 Letter
133 Take a seat

Answer to Puzzle of Oct. 31

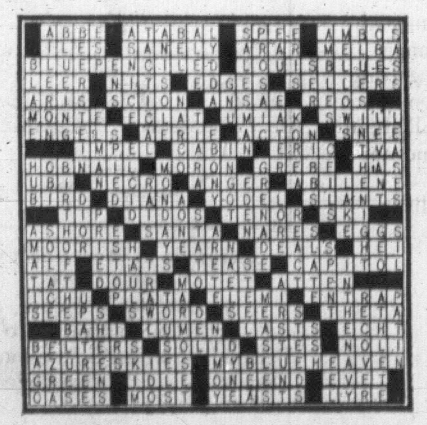

Repercussions From Ryerson Press Sale Continue to Be Felt

TORONTO (CP) — Repercussions from the announced sale of Ryerson Press to United States interests continued to be felt Friday as the former owner, the United Church of Canada, expressed hope that the governments of Ontario and Canada will take steps to ensure continued Canadian ownership of the textbook-publishing firm.

Last week the church announced it had agreed to sell Ryerson to McGraw-Hill Corp. of New York. The price was reported to be $2 million.

In Friday developments:

—Donald MacDonald, former provincial New Democratic Party leader, suggested the Ontario government take over Ryerson and operate it as a sort of provincial Queen's Printer.

—A spokesman for Manitoba's department of industry and commerce said a delegation will visit Toronto next week to see if the book publishing operation of Ryerson Press is worth bidding on.

—The United Church insisted it had informed federal Trade Minister Jean-Luc Pepin months ago of the possibility that Ryerson would be sold to an American company and released correspondence to that effect.

—About 30 printers from the printing and bookbinding division of Ryerson Press met three Ontario cabinet ministers Friday in the hope of getting a government commitment that their jobs will be secure. They left disappointed.

The public's opposition to the sale of the 140-year-old textbook firm to an American company resulted in a meeting Tuesday between church officials and McGraw-Hill and Premier John Robarts. But no results were announced beyond a statement that another meeting will be held.

The church's statement, its first since the sale, said: "It is also our hope that both federal and provincial governments will now, and in the future, take more creative and vigorous action to strengthen the position of Canadian nature of broadcasting in our country and to undergird other fields of the arts."

The statement said offers by Canadians to purchase Ryerson Press "fell far short of the worth of the firm as seen by the McGraw-Hill company.

"It is impossible of course, for a church to sustain continuing and heavy losses of funds contributed to it for charitable and religious purposes in order to retain possession of a commercial enterprise.

During a meeting of the newly-formed Emergency Committee of Canadian Publishers, Mr. MacDonald said the Ontario government could use Ryerson to publish Hansard, the official report of government proceedings. Other material could be printed when the legislature is not sitting.

Hansard now is printed by private firms on contract.

About 100 attended the committee meeting, representing 14 Canadian publishing houses from Vancouver to Fredericton, which was called to discuss the Ryerson sale. The committee earlier this week called for legislation halting the sale.

The Manitoba representative stressed that next week's trip would be purely exploratory but said the idea of moving the operation to Winnipeg presents "all kinds of possibilities," including the production of textbooks for the province's school systems and also perhaps those of the other Prairie provinces.

In the letters to Mr. Pepin the church said: "At the present time the only firm showing genuine interest is American" and the church would be unhappy selling to an American publisher.

The church was commenting on a statement by Mr. Pepin in the Commons Thursday in which he said he had been informed by the church of its financial difficulties but that the church did not mention the "actual possibility it was going to be taken over."

Italy Warms To Selassie

VENICE (AP) — Ethiopian Emperor Haile Selassie flew home today from an eight-day visit that produced one of the warmest receptions post-war Italy has given to a visiting head of state.

The 78-year-old ruler drew applauding crowds in Rome, Genoa, Turin, Milan and Venice, and was praised almost daily in newspaper editorials.

He came to Italy Nov. 6 for the first time since 1924, 11 years before Fascist dictator Benito Mussolini launched his invasion of Ethiopia.

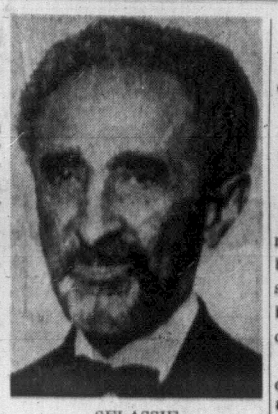

SELASSIE
. . . visit ends

Aspirin Possible Aid In Clot Prevention

TORONTO (CP) — Aspirin may prove useful in preventing blood clots, two Montreal researchers report in the November issue of the Canadian Medical Association Journal.

Serge Renaud and Jean Godu, of the Montreal Heart Institute and the University of Montreal laboratory of experimental pathology, say aspirin prevents blood clots in rats and in human blood in test tubes.

They cautioned that further experiments are needed before they can say how the aspirin, acetylsalicylic acid, exerts its anti-clotting effect.

Formation of blood clots is a major concern in connection with heart attacks and strokes.

HIGH SCHOOL DIPLOMA

EARN A HIGH SCHOOL DIPLOMA IN YOUR OWN HOME!
Prepare for a Better Job, College or Provincial Examinations. All Books supplied. No classes. One of the largest and oldest Canadian Schools.
Phone or write for a Free Booklet
Phone 383-1233
Day or Night
NATIONAL COLLEGE
1707 CARNEGIE CRES.

fm THE ENGINE REBUILDERS
"IF WE CAN'T GUARANTEE IT—WE WON'T FIX IT"
A COMPLETE JOB

HERE'S WHAT WE DO TO ENGINE
- New Piston Rings
- New Gaskets
- New Rod Bearings
- New Oil
- Grind Valves
- Check Main Bearings
- Steam Clean Parts
- Tune Engine
- Road Test Car

FULL PRICE ONLY 149.50 (6 cyl.)
Parts and Labor
'60 to '70 Canadian Cars
4 cyl. slightly less
V-8's slightly more
EASY TERMS
FREDERICK MOTORS LTD.
NOW AT 616 QUEENS AVE. PHONE 383-6632

Lasting Comfort and Exceptional Value

. . . Assured when you buy any one of the Simmons Specials at Eaton's

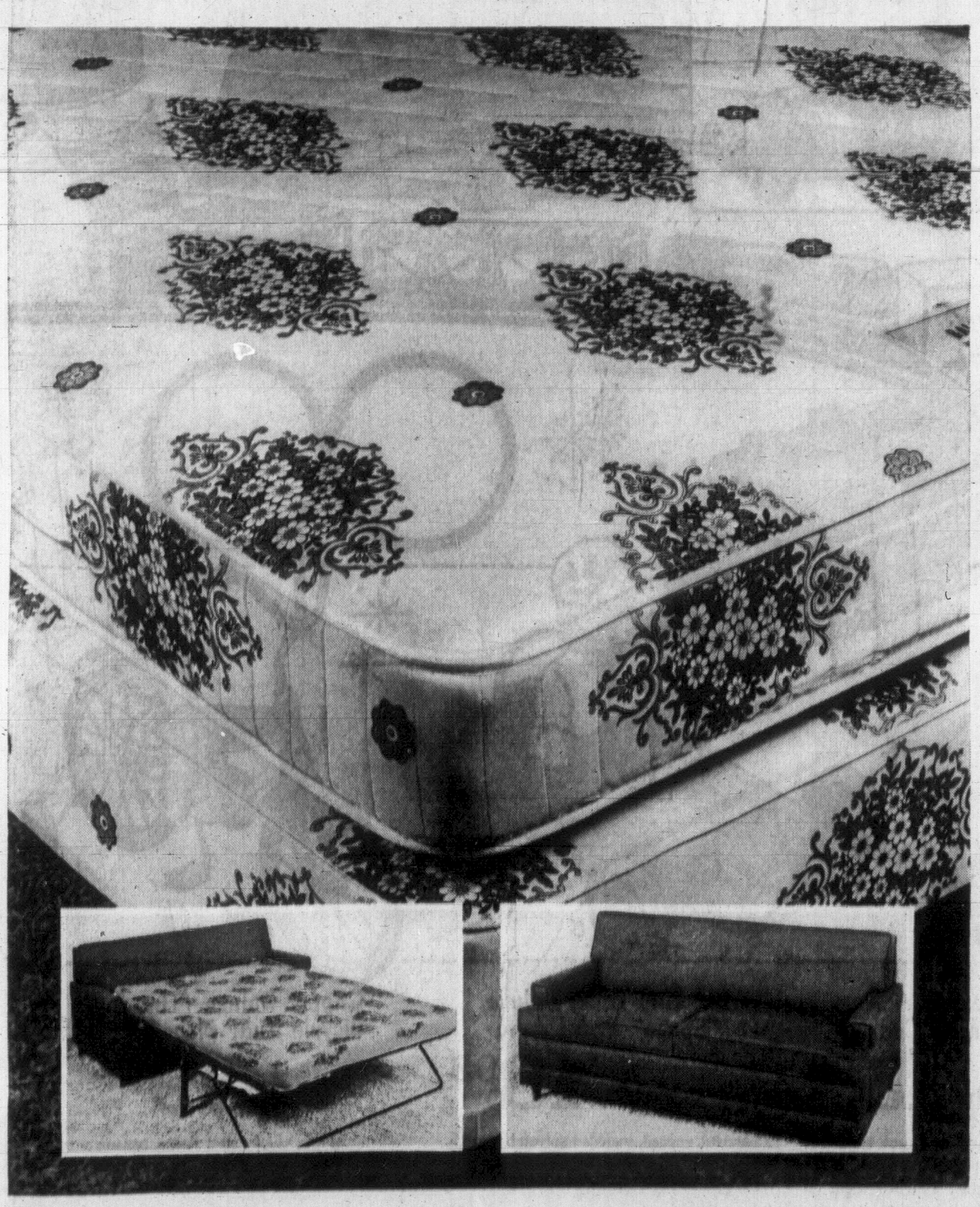

Balmoral Quilt Top Unit

Twin or Double Bed Size Mattress and Box Spring

Special 2-pce. Unit **89.00**

Simmons Balmoral unit with 312 adjusto-rest coils in mattress. Features pre-built border, white felt with sisal insulation. Cord handles and ventilators. Box spring has 72-coil construction, white felt and matching ticking.

Queen Size 2-pce. Unit—Special, each **159.00**

Queen Size Mattress or Base—Special, each **89.50**

Royal Diplomat Supreme

Twin or Double Bed Size Mattress and Box Spring

Special, 2-pce. Unit

119.00

Quilt mattress and box spring from Simmons with 512 adjusto-rest coils, pre-built border. Well padded with white felt and insulated with sisal. Cord handles and ventilators. Matching 81-coil metal top construction box spring.

2-pce. Queen Size Unit—Special, each **179.00**

Queen Size Mattress or Box Spring—Special, each **109.00**

"Rideau" Contemporary Hide-a-Bed by Simmons

With Regular Size "Slumber King" Mattress

SPECIAL, Each

239.00

No-sag spring is insulated with white action felt. Triple spring counterbalances on fixture for easy opening. Nimleus seat cushions. In decorator colours of olive, goldtone, brown or brick.

Furniture, Second Floor, Home Furnishings Building

Store Hours: 9:30 a.m. to 6:00 p.m. Daily
Thursday and Friday 9:30 a.m. to 9:30 p.m.

EATON'S

THERE'S MORE FOR YOU DOWNTOWN

Men on Parliament Hill Hard at Work on New Dictionary

By DAVE McINTOSH

OTTAWA (CP) — Some recent jargon from Parliament Hill:

Enter the life cycle—to be born; Courtesy of the Liberal party in a free-time CBC political broadcast.

Penitentiary premises—a jail; Solicitor-General George McIlraith said it.

Consumers of welfare services—the poor. Welfare Minister John Munro first used this one.

Reverse upward trend — decline. Thank the finance department.

To plateau—to reach a certain level. Fisheries Minister Jack Davis takes the credit.

Compensation—MPs' pay, in the phrase of Allan MacEachen, government House leader.

Revenue Minister Herb Gray reported Oct. 5 that material is not seized by customs officers but "is detained for further examination."

Clients of the Canada manpower Centre—the unemployed; Mr. MacEachen again.

Taxpayer service—tax collection; a revenue department euphemism.

Dormatize and dedormatize —to make dormant and to revive. Justice Minister John Turner used both these words in explaining the new Public Order Temporary Measures 1970 Act.

Air Canada does not fire anyone. It has, instead, "some special retirements," the airline told former prime minister John Diefenbaker through a Commons written return.

External environmental diseconomy—pollution.

Unitize—to unify. NDP Leader T. C. Douglas said it.

Robert Stanbury, minister without portfolio responsible for Information Canada, reported Nov. 9 that the agency held a four-day conference outside Ottawa "in order that delegates could work efficiently."

EATON'S

THERE'S MORE FOR YOU DOWNTOWN

Store Information: 382-7141

Give Toy Treasures for Lasting Toy Pleasures

A Christmas stocking brimming with all kinds of little goodies feeds your children's holiday hopes. Some of the contents will be eaten, others will be enjoyed 'til trampled underfoot or else swallowed by the vacuum cleaner. Short-lived toy fun—it has its place! But here's a stocking tail of another colour. You'll be hard put to find one large enough to hide and hold many of these toys. But it matters not when you can give a gift tailored to turn a tot's head to a singular childhood delight —the delight of a long-lasting toy treasure. Come in and see our wide eye-popping selection or phone us today!

BUYLINE 388-4373

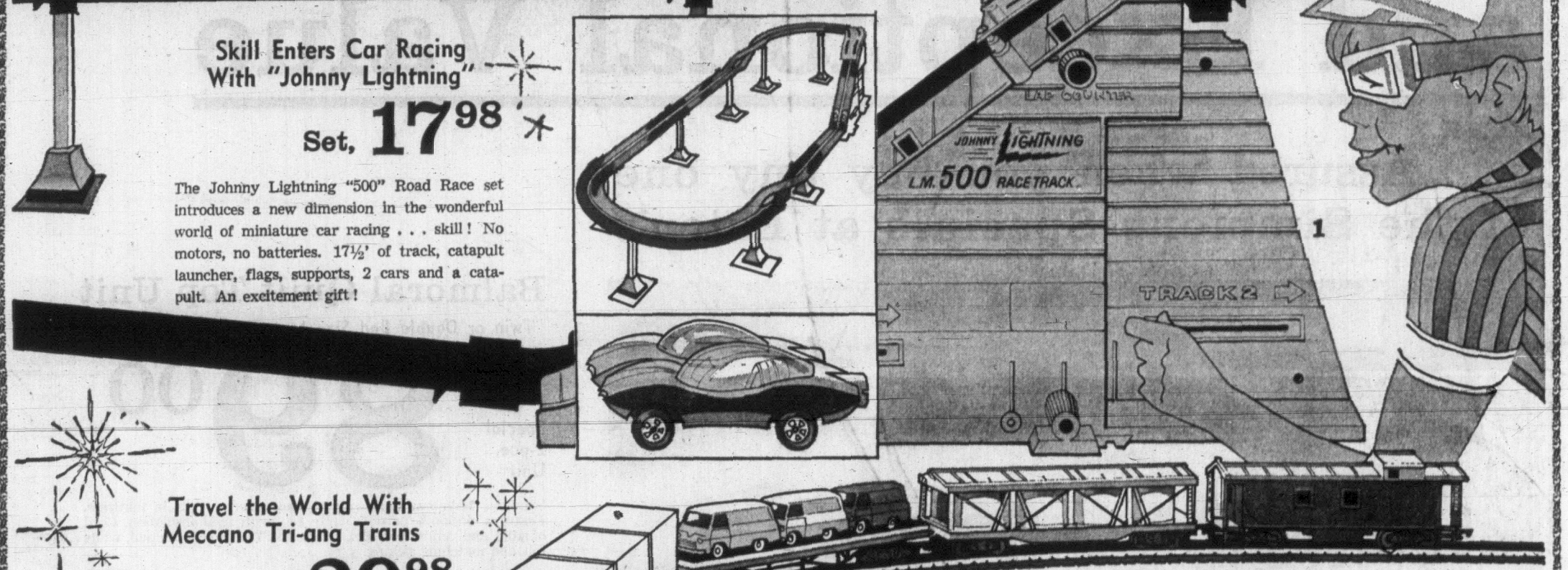

1

Skill Enters Car Racing With "Johnny Lightning"

Set, 17.98

The Johnny Lightning "500" Road Race set introduces a new dimension in the wonderful world of miniature car racing . . . skill! No motors, no batteries. 17½' of track, catapult launcher, flags, supports, 2 cars and a catapult. An excitement gift!

Travel the World With Meccano Tri-ang Trains

Set, 29.98

Eaton's exclusive 5-unit set includes diesel engine, plastic and metal caboose, pickle car, container car, flat car with 3 plastic vehicles. CSA approved power pack. Figure 8 layout with 14 pieces double curved track, 1 diamond crossing. Approx. 17' of track.

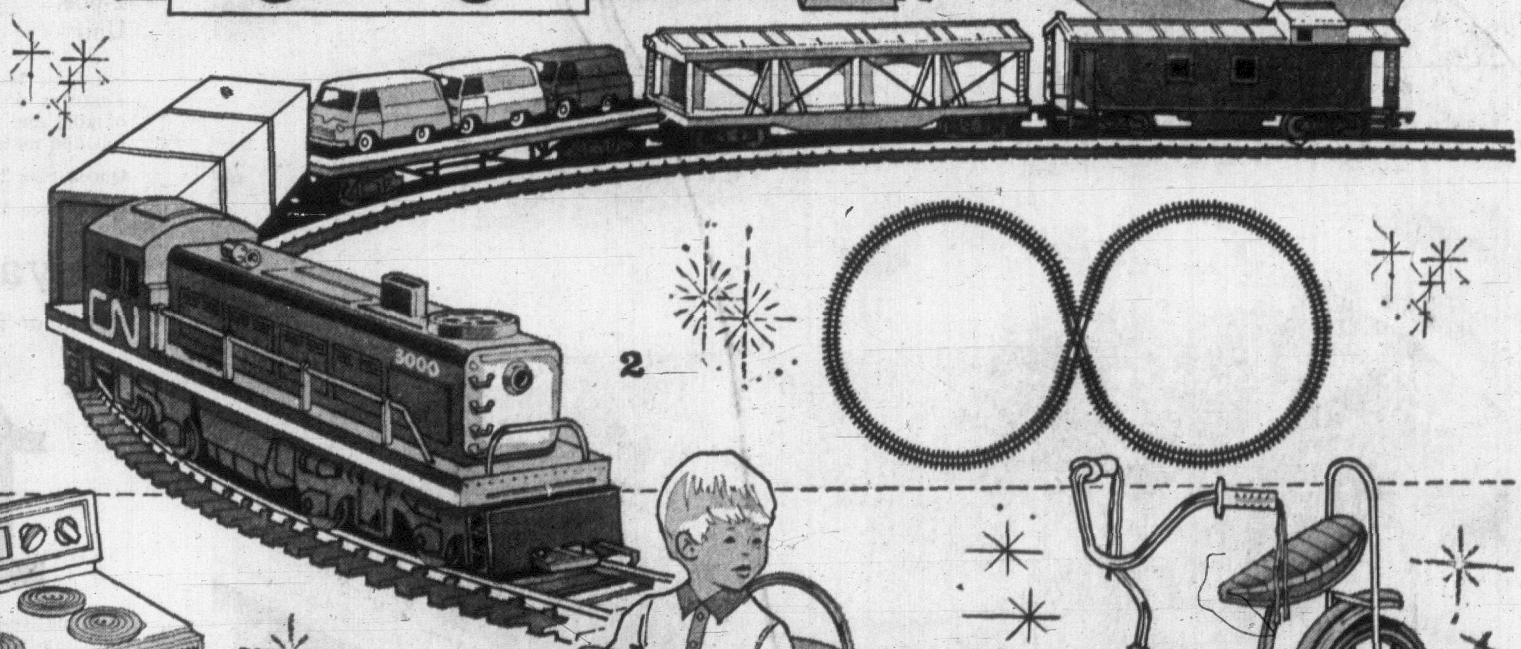

2

3

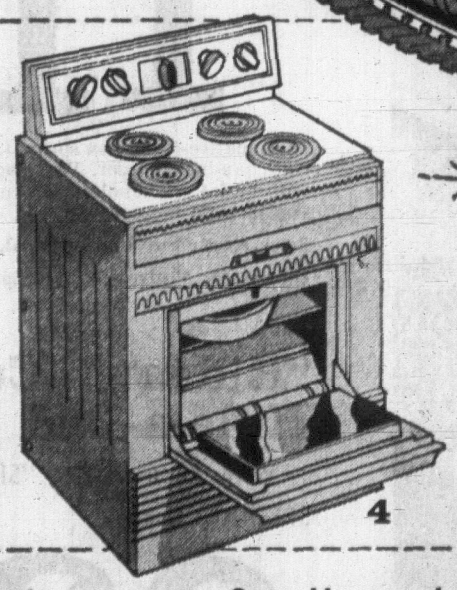

4

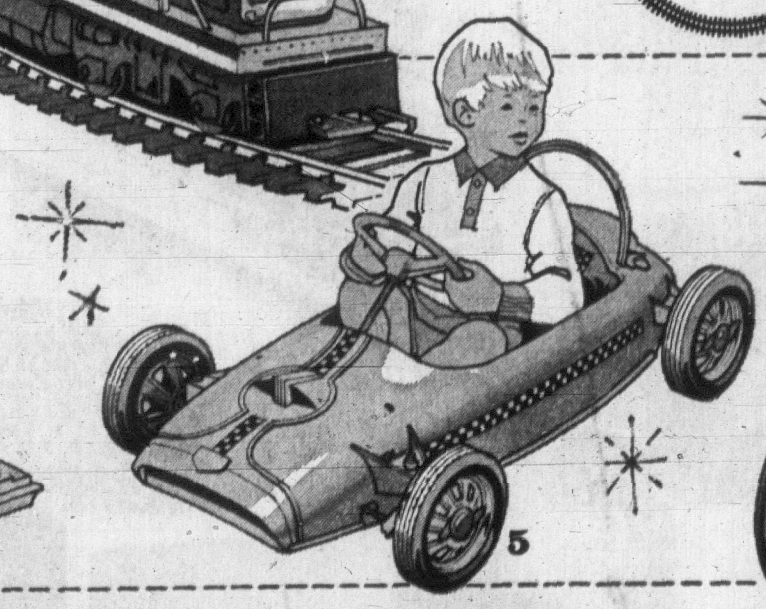

5

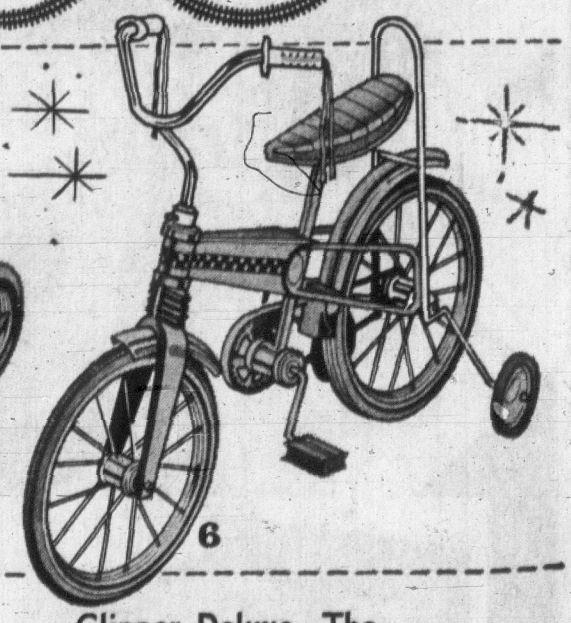

6

Tiny Girl's Favorite Deluxe Doll Stroller

Each, 10.50

Designed to delight a miniature Mama . . . deluxe doll stroller featuring adjustable back rest . . . upholstered in soft blue vinyl, matching shopping bag, fringed canopy and a chromium-plated tubular pusher. Approx. 29" high . . . just right for a little girl.

Susy Homemaker Oven For Beginner Cooks

Each, 15.98

Operates on 100-watt bulb (not included, with special safety plug. High-impact plastic exterior with lights. You saw them on national TV and Eaton's has them, too. For ages 5 to 12 years.

Let Him Drive Deluxe "Sprite" Pedal Auto

Each, 18.98

Colourful, rugged, moulded polyethilene with racing stripes, white steering wheel, adjustable pedals. For ages 3 to 5 years.

Clipper Deluxe—The Bicycle That Pleases

Each, 39.98

Training wheels, sturdy steel frame, banana seat, chain guard and action brakes. Large treaded tires.

Store Hours: 9.30 a.m. to 6.00 p.m. Daily . . . Thursday and Friday 9.30 a.m. to 9.30 p.m.

Simpsons-Sears 149 DAY

MONDAY
NOVEMBER 16

Many Great Gift Items To Choose From

ONE DAY ONLY! SALE STARTS 9.30 AM. PERSONAL SHOPPING ONLY

STATIONERY

NORCROSS CHRISTMAS CARDS—Many designs. 20 cards per box ..... Sale Price 1.49

CHRISTMAS CARDS BY RUSTCRAFT—Many designs. 25 cards per box ..... Sale Price 1.49

CHRISTMAS CARD VARIETY PACK — *By Rusterafi.* Special value box. Good assortment ..... Sale Price 1.49

CHRISTMAS CARDS BY GIBSON—*30 cards* in variety pack. Assorted ..... Sale Price 1.49

FLAT WRAP BY RUSTCRAFT—A value pack consisting of 10 sheets of wrap per package. Assorted designs ..... Sale Price 2 Pkgs. 1.49

PRIDE 5 ROLL CHRISTMAS WRAP—Assorted designs in festive colours ..... Sale Price 1.49

PRIDE FIVE ROLL FOIL PACKAGE—5 rolls assorted foil ..... Sale Price, pkg. 1.49

BAG OF BOWS—20 Jewel bows in assorted Christmas colours. ..... Sale Price, Ea. 1.49

200 SHEET REFILL PACK—Plain, narrow or wide rule, 3-hole punched. ..... Sale Price 2 Pkgs. 1.49

KEY TABS — Package of 5. 72 pages per books. Index tabs. Narrow or wide rule. ..... Sale Price 2 Pkgs. 1.49

BOND PAPER — Fine White bond typing paper. 8½x11" size. 160 sheets per pack ..... Sale Price 2 Pkgs. 1.49

SCOTCH TAPE—Each with ½"x10'0 of tape. Plastic dispenser. Sale Price 4 Rolls 1.49

PARKER JOTTER PEN — Ball point. Plastic barrel with stainless steel cap. Assorted colours ..... Sale Price, ea. 1.49

SIMPSONS-SEARS PLAYING CARDS — Double deck, plastic coated for easy-cleaning. Assorted designs ..... Sale Price 1.49

STAPLER—Colt 150 model. All metal construction. Folds open for tacking. Takes standard staples ..... Sale Price, Ea. 1.49

Personal Shopping: Stationery (3)

BEAUTY AND HEALTH

SOAP-ON-A-ROPE—By Shulton ..... Sale Price, Ea. 1.49

SHULTON SHAVE MUG—..... Sale Price, Ea. 1.49

OLD SPICE GIFT SET—Includes After Shave, Spray Deodorant, Lather Shave .. Sale Price, Ea. 1.49

DESERT FLOWER GIFT SET—*Includes 4¾-oz.* Talcum Powder, 2-oz. Cologne Mist. Sale Price, Set 1.49

YARDLEY GIFT SETS—Soap and Cologne in five fragrances ..... Sale Price, Set 1.49

BRONNLEY GIFT SETS—Includes Turtle Oil Soap, Hand Lotion, Bath Oil and Bath Cubes ..... Sale Price, Set 1.49

JADE EAST AFTER SHAVE OR COLOGNE—*3-oz. size* ..... Sale Price, Ea. 1.49

SORELLE SANDLEWOOD SOAP-ON-A-ROPE ..... Sale Price, Ea. 1.49

TIMOTHY TURTLE SOAP—Plastic turtle that floats. Contains a bar of soap .. Sale Price, Ea. 1.49

ASSORTED BUBBLE BATH for children. Containers of rockets and cars. Sale Price 2 for 1.49

OLD SPICE AFTER SHAVE—*4¾ ounces* ..... Sale Price, Ea. 1.49

BRUSH AND COMB SET—Nylon bristle, club style ..... Sale Price, Ea. 1.49

BRONNLEY HAPPY HANDS GIFT SET—Contains soap and hand lotion. Sale Price 2 for 1.49

PURSE MANICURE SET—Brocade cases with 6 manicure implements. Sale Price 2 for 1.49

Health and Beauty (8)

DRAPERIES

BURLAP—40" width. Many decorating uses ..... Sale Price 2 Yds. 1.49

DECORATOR CUSHIONS—*Colourful accents* ..... Sale Price, Ea. 1.49

ASSORTED FABRICS—44"-60" wide fabrics including cottons, rayons, fortrels and polyesters ..... Sale Price, Yd. 1.49

PLEATER KIT—Will do 1 width of 45" heading ..... Sale Price, kit 1.49

Personal Shopping: Draperies (34)

CANDY SPECIALS

COMBINATION SPECIAL—1 lb. each of Bridge Mix, Snowballs and Toasted Marshmallows ..... Sale Price 3 lbs. 1.49

COMBINATION SPECIAL—1 lb. each of White Heather Mix and *Looney's* Bridge Mix ..... Sale Price 2 lbs. 1.49

URNEY'S CHOCOLATE ASSORTMENT—*2-lb. size* ..... Sale Price, Box 1.49

IMPORTED DUTCH CHOCOLATES—1-lb. box ..... Sale Price, Box 1.49

PARTY MINTS—Two ¼-lb. boxes ..... Sale Price 2 Boxes 1.49

Personal Shopping: Candy (87C)

RECORDS, ACCESSORIES

CHILDREN'S RECORDS—12" long-playing. Assorted ..... Sale Price, Ea. 1.49

CHRISTMAS RECORDS—12" long-playing ..... Sale Price, Ea. 1.49

RECORDS—12" long-playing. Assorted titles and artists ..... Sale Price, Ea. 1.49

C60 CASSETTE TAPE—..... Sale Price, Ea. 1.49

TAPE—3", *225 ft. reel-to-reel* ..... Sale Price 4 for 1.49

Personal Shopping: Records, Accessories (57)

STAPLES

TEA TOWELS—Linen with cotton decoration .. Sale Price 5 for 1.49

DISH CLOTH—All cotton, assorted patterns ..... Sale Price 10 for 1.49

FACE CLOTHS—Cotton terry in assorted patterns ..... Sale Price 6 for 1.49

SHOWER CURTAINS—Heavy gauge vinyl in assorted patterns ..... Sale Price for 1.49

BATH TOWELS—Cotton terry in assorted colours ..... Sale Price 2 for 1.49

PILLOW RENEWERS—*Percale cotton* with convenient zipper end ..... Sale Price, Ea. 1.49

PILLOW COVERS—Assorted colours in *corduroy. Zippered ends* ..... *Sale Price* 2 for 1.49

QUILTED PILLOW PROTECTORS—Cotton Kodel filled ..... Sale Price, Ea. 1.49

MATTRESS COVERS—Heavy gauge plastic. 39x75", 54x75" sizes ..... Sale Price, Ea. 1.49

TOWEL SET—Boxed guest towels. *Assorted colours* ..... Sale Price, Box 1.49

BOXED PILLOW CASES—Good quality cotton ..... Sale Price, Pr. 1.49

PLACE MATS—Foam backed vinyl ..... Sale Price 4 for 1.49

CHICKEN FEATHER PILLOWS—..... Sale Price, Ea. 1.49

PLASTIC DOILIES—16"x34" ..... Sale Price 2 for 1.49; 16"x42", 16"x54" ..... Sale Price 2 for 1.49

VICTORIAN TEA TOWELS—..... Sale Price, Ea. 1.49

Personal Shopping: Staples (96)

LUGGAGE

AIR CANADA BAGS—Made of plastic with adjustable strap ..... Sale Price, Ea. 1.49

WALLETS—Cowhide leather construction with zipper closing ..... Sale Price, Ea. 1.49

Personal Shopping: Luggage (14)

CAMERA SUPPLIES, ACCESSORIES

KODACOLOUR CARTRIDGE LOAD FILM — 126 size for colour prints. 20 exposure ..... Sale Price, Ea. 1.49

CERTIFICATE FRAME—8½x11" size. Black metal frame ..... Sale Price, Ea. 1.49

PHOTO DIARY ALBUM—Acetate pages for colour prints. Page for notes ..... Sale Price, Ea. 1.49

CASE FOR INSTAMATIC CAMERAS—Holds camera, film, flash cubes and accessories ..... Sale Price, Ea. 1.49

200 FT. REEL AND CAN—For standard and Super 8 movies ..... Sale Price 3 for 1.49

400 FT. REEL AND CAN—For standard and Super 8 movies ..... Sale Price 2 for 1.49

SLIP-IN ALBUMS—For colour prints. 3½x3¼" or 3¼x5" sizes ..... Sale Price, Ea. 1.49

FLASHCUBES—Can be used with many popular type cameras ..... Sale Price 4 for 1.49

Personal Shopping: Cameras (39)

FAMILY CLOTHING FEATURES

INTIMATE APPAREL

ACROBAT GIRDLE—Allstretch design. *One size* fits 24"-to-28" waist ..... Sale Price, Ea. 1.49

OUTSIZE GIRDLE—Fashioned for the larger *figures. Sizes 32-34.* ..... *Sale Price,* Ea. 1.49

SPORTS BRIEF—Lycra with tricot crotch. Perfect under sportswear. White. *S-M-L-XL* ..... Sale Price, Ea. 1.49

ASSORTED BRAS—Padded and unpadded styles. Broken size range. ..... Sale Price, Ea. 1.49

GARTER BELTS—Cotton and nylon lace styles. ..... Sale Price, Ea. 1.49

Personal Shopping: Intimate Apparel (13)

LINGERIE

BRIEFS—Satinette in assorted colours. S-M-L ..... Sale Price 2 for 1.49

HALF SLIPS—Nylon ½ slips all with lace trim. White and assorted colours. S.M. only. ..... Sale Price, ea. 1.49

BIKINI BRIEFS—Nylon sheer in assorted colours. S-M-L. ..... Sale Price 3 Pr. 1.49

ARNEL PRINT BIKINIS—Assorted colours. S-M-L. ..... Sale Price 3 Pr. 1.49

TAILORED BRIEFS—Nylon Tricot in *assorted colours. S-M-L.* ..... *Sale Price* 3 for 1.49

NIGHTIES—Short flannelette gowns. Assorted colours. S-M-L. ..... Sale Price, Ea. 1.49

Personal Shopping: Lingerie (38)

GIRLS' WEAR

JACQUARD KNIT ORLON MITTS—Assorted colours. One size .. Sale Price 2 Pr. 1.49

TURTLE-NECK T-SHIRTS—Long sleeves. Assorted colours in stripes. .... Sale Price, Ea. 1.49

LADYBIRD VEST—*Sizes 8 to 14.* Pkg. of 2. ..... Sale Price, Pkg. 1.49

LADYBIRD BRIEF—Size 8 to 14. *Pkg. of 2.* ..... *Sale Price, Pkg.* 1.49

Personal Shopping: Girls' Wear (77)

WOMEN'S ACCESSORIES

UMBRELLAS—Assorted colours and handle styles. ..... Sale Price, Ea. 1.49

ASS'T SCARVES—Floral, geometric and modern designs for accessorizing ..... Sale, Price, ea. 1.49

SHIRTS—Assorted styles and colours. Sizes 32 to 36. ..... Sale Price, Ea. 1.49

WOMEN'S AND CHILDREN'S PLASTIC *RAINCOATS* ..... Sale Price, Ea. 1.49

MINI CLUTCH OR MAXI WALLET—..... Sale Price, Ea. 1.49

FABRIC GLOVES—*Assorted colours.* ..... Sale Price, Ea. 1.49

Personal Shopping: Accessories (88)

CHILDREN'S WEAR

GIRLS' PYJAMAS—*Flannelette.* Sizes 3 to 6x. ..... Sale Price, Pr. 1.49

BOYS' SOCKS—Popular Mustang *design.* ..... Sale Price 2 Pr. 1.49

GIRLS' AND BOYS' BRIEFS—Cosy cotton, 3 per pkg. ..... Sale Price, Pkg. 1.49

INFANTS' SLEEPERS—Sizes S-M-L ..... Sale Price, Pr. 1.49

BOYS' APACHE SCARVES—Dress-up accessory for the little man. ..... *Sale Price, Ea.* 1.49

BOYS' KNIT SHIRTS—Sizes 3 to 6x. ..... Sale Price, Ea. 1.49

GIRLS' 'LADYBIRD' KNIT SHIRTS—Sizes 3 to 6x. ..... Sale Price, Ea. 1.49

FANCY PATTERNED TIGHTS—For little girls. Sizes 1-3 and 4-6 ..... Sale Price, Pr. 1.49

GIRLS' AND BOYS' STOCKING HATS—Acrylic knits, gay stripes. One size 4-6x. Sale Price, Ea. 1.49

GIRLS' AND BOYS' POPLIN MITTS—Sizes S-M-L. ..... Sale Price 2 Pr. 1.49

ORLON PILE HELMET STYLE HAT—For girls. White only. ..... Sale Price, Ea. 1.49

KNEE HIGHS—Assorted colours including white. Sizes 5-7½ ..... Sale Price, Pr. 1.49

Personal Shopping: Children's Wear (39)

BOYS' WEAR

T-SHIRTS—100% cotton with short-sleeve styling. White. S-M-L. ..... Sale Price 2 for 1.49

SWEAT-SHIRTS—Long sleeves, *raglan shoulder styling.* Assorted colours. S-M-L-XL. ..... Sale Price, Ea. 1.49

SPORT SOCKS—100% cotton. Assorted stripes. 7-8½; 9-11. ..... Sale Price 2 Pr. 1.49

PYJAMAS—Cosy flannel in assorted colours. Full boxer waist. Long sleeves. Sizes 8 to 16. ..... Sale Price, Pr. 1.49

GLOVES—Vinyl gloves with fleece lining. Black and Brown. *Sizes 8-8-10.* ..... Sale Price 2 Pr. 1.49

JEANS—Belt loop styling. Assorted colours. ..... Sale Price, Pr. 1.49

BRIEFS—*Double seat for longer wear.* White. S-M-L. ..... Sale Price 3 Pr. 1.49

LONG-SLEEVE SHIRTS—Perma-Prest fabrics. Assorted *colours in checks only.* Sizes 8 to 16. ..... Sale Price, Ea. 1.49

UMBRELLAS—Black only. *Small size.* ..... *Sale Price, Ea.* 1.49

Personal Shopping: Boys' Wear (40)

HOSIERY

SEAMLESS MESH NYLONS—First quality nylon in popular colours. Sizes 9 to 11. ..... Sale Price 4 Pr. 1.49

FIRST QUALITY PANTIE HOSE — Seamless 20 denier. *Assorted colours. S-M-L.* ..... Sale Price, 2 Pr. 1.49

Personal Shopping: Hosiery (75)

FAMILY FOOTWEAR

BOYS' LOW-CUT SNEAKERS—Black only. Sizes 11 to 3 ..... Sale Price, Pr. 1.49

GIRLS' SNEAKERS—Assorted colours. Sizes 11 to 3 .. Sale Price, Pr. 1.49

CHILDREN'S SLIPPERS—Pink and blue in *moccasin style. Sizes 5 to 3.* ..... Sale Price, 1.49

CORDUROY SLIPPERS—Sizes 11 to 3 ..... Sale Price, Pr. 1.49

Personal Shopping: Women's, Children's Footwear (54)

MEN'S SHOES

MEN'S TOE RUBBERS—Black only in S-M-L ..... Sale Price, Pr. 1.49

MEN'S AND BOYS' GYM SHOES — Black. Boys' sizes 1 to 5; men's sizes 6 to 12 ..... Sale Price, Pr. 1.49

MEN'S VINYL OPERA SLIPPERS—Tan or Black ..... Sale Price, Pr. 1.49

Personal Shopping: Men's Shoes (67)

MEN'S FURNISHINGS

BRIEFS OR VESTS—All cotton in White only. M-L-XL ..... Sale Price 2 for 1.49

BOXER SHORTS—Sanforized cotton. Assorted patterns. S-M-L-XL .... Sale Price 2 Pr. 1.49

UMBRELLAS—*Black cotton cover* ..... Sale Price, Ea. 1.49

BELTS—*Black or* Brown leather ..... Sale Price, Ea. 1.49

HANDKERCHIEFS—All cotton. Package of 9 ..... *Sale Price, Pkg.* 1.49

THERMA-SHIRTS—100% combed cotton. Short sleeve, crew neck style. White. S-M ..... Sale Price, Ea. 1.49

THERMAL DRAWERS—100% combed cotton.. Elastic waist. White. S-M-L-XL .. Sale Price, Pr. 1.49

SOCKS—Assorted colours. Nylon and nylon blends. Fit sizes 10-12 .. Sale Price 2 Pr. 1.49

EXECUTIVE-LENGTH SOCKS—Stretch nylon, fits sizes 10 to 12 ..... Sale Price, Pr. 1.49

VINYL DRESS GLOVES—In Black or Brown. S-M-L ..... Sale Price, Pr. 1.49

Personal Shopping: Men's Furnishings (32)

MEN'S WORK CLOTHING

SOCKS—Reinforced toes and heels. Grey only. One size ..... Sale Price 2 Pr. 1.49

GLOVES—Cotton back, leather palm. Open cuff style ..... Sale Price, Pr. 1.49

WORK SHIRTS—Full cut style. Sanforized. Green or Blue. *Sizes 15 to 17* ..... *Sale Price,* Ea. 1.49

CAPS—Assorted colours. Sizes 6⅝ to 7¼ ..... Sale Price, Ea. 1.49

Personal Shopping: Men's Work Clothes (51)

NOTIONS

POLY-PROPYLENE YARN—3.5-oz. ball, assorted vibrant colours ..... Sale Price 3 for 1.49

POT OF GOLD YARN—3-ply fingering, 1-oz. balls, assorted colours and white ..... Sale Price 6 for 1.49

RENEE ACRYLIC YARN—Double knitting, 4-oz. skeins. Assorted colours ..... Sale Price, Ea. 1.49

PLASTIC HANGERS—Set of ten multi-coloured *hangers* ..... Sale Price, Set 1.49

SUIT AND PANT HANGER—Varnished wood. Locks in place with unbreakable *metal clip* ..... Sale Price, Ea. 1.49

GARMENT BAGS—Heavy gauge Blue plastic ..... Sale Price, Ea. 1.49

SEWING THREAD—12 spools of assorted coloured thread ... Sale Price 2 Boxes 1.49

SHOULDER PROTECTORS—*Plastic to protect shirts and dresses.* Men's or women's. 8 to a pkg. ..... Sale Price 3 pkgs. 1.49

DISPOSABLE APRONS — *White* polyethylene plastic bib type. 5 to a pkg. ..... Sale Price 3 pkgs. 1.49

Personal Shopping: Notions (35)

FABRICS

PRINTED FLANNELETTE—Washable. Soft, textured finish, ideal for pyjamas and baby clothes. Good selection *of colours, prints.* 36" wide ..... Sale Price 3 Yds. 1.49

MOSS CREPE—100% Perma-Prest Moss crepe polyester. Textured, drapes beautifully. Good selection of colours. 45" wide ..... Sale Price 1 Yd. 1.49

PRINTED COTTON—Specially for Christmas stockings. 44" wide. You can get 5 stockings per yard. Assorted novelty patterns. 100% cotton ..... Sale Price 2 Yds. 1.49

CLEARANCE OF ASSORTED FABRICS—36" and 45" wide. Sports cottons, lenos, and crepes ..... Sale Price 2 Yds. 1.49

45" PRINTS AND PLAINS SPORTS COTTON 50% aruil and 50% cotton ..... Sale Price, Yd. 1.49

36" AND 45" LACE—Cotton or Nylon in assorted colours ..... Sale Price, Yd. 1.49

36" GINGHAM—Assorted checks and colours ..... Sale Price 3 Yds. 1.49

36" PRINTS OF PLAIN BROADCLOTH— 3 Yds. 1.49

54" TAFFETA LINING—Assorted colours ..... Sale Price 2 Yds. 1.49

Personal Shopping: Fabrics (36)

VACUUM NEEDS

VACUUM BAGS—To fit most popular *machines. Disposable* ..... Sale Price 2 for 1.49

Personal Shopping: Vacuums (30V)

SPORT CENTRE SPECIALS

BATTERIES—Made in Canada. *Sizes AA, C, D* ..... Sale Price 12 for 1.49

HOCKEY STICKS—Junior curve. Right or left hand. 45" and 50" .. Sale Price, Ea. 1.49

SOCCER BALL—Heavy-duty vinyl ..... Sale Price, Ea. 1.49

TABLE TENNIS SET—Includes racquet, balls, *net and supports.* 2-player set ..... Sale Price, Set 1.49

SHIN GUARDS—Maple Leafs or Canadiens design. 13" long ..... Sale Price, Pr. 1.49

BADMINTON RACQUET—Nylon strung with steel shaft ..... Sale Price, Ea. 1.49

Personal Shopping: Sports Centre (6)

DECORATOR ACCESSORIES

BOUDOIR SHADES—Assorted, 4½x8" sizes ..... Sale Price 2 for 1.49

BOUDOIR SHADES—Ballerina style in Blue and White ..... Sale Price 2 for 1.49

LAMP SHADE—Drum style in Eggshell or White. 11x13x12" size ..... Sale Price, Ea. 1.49

REFLECTOR BOWL—8" size ..... Sale Price, Ea. 1.49

MINIATURE REPRODUCTIONS—*Assorted topics* ..... Sale Price, Ea. 1.49

Personal Shopping: Lamps, Pictures (21)

BUILDING SUPPLIES

GALVANIZED EAVESTROUGH—10 ft. length ..... Sale Price, Ea. 1.49

DOWNPIPE—2" galvanized, 10 ft. length ..... *Sale Price, Ea.* 1.49

PLASTIC TILES—5 sq. ft. Five attractive colours ..... Sale Price 1.49

CERAMIC TILES—11 sq. ft. sheet. Choose from Beige, Pink or Green, Black and White ..... Sale Price 3 for 1.49

Personal Shopping: Building Materials (84)

ELECTRICALS

BULBS—Bag of 8 ..... Sale Price 1.49

2-LIGHT BATHROOM *FIXTURES*— ..... Sale Price, Ea. 1.49

HALL FIXTURE— ..... Sale Price, Ea. 1.49

KEYLESS LAMP HOLDER— ..... Sale Price 4 for 1.49

FLOOR COVERINGS

OVAL BRAID MAT—*Reversible for* double the wear. 18x27" size .... Sale Price, Ea. 1.49

SCATTER MAT—Broadloom mat in a wide assortment of colours. 18x27" *size. Sale Price, Ea.* 1.49

NUTONE DRYCLEANING POWDER—1 qt. size, does rug about 12x9' ..... Sale Price, Qt. 1.49

COCOA MAT—Ideal for in front of the door ..... Sale Price, Ea. 1.49

CARPET PROTECTOR—Clear vinyl ..... Sale Price, Lin. Ft. 1.49

Personal Shopping: Floor Coverings (37)

PAINTS, SUPPLIES

VELVET LATEX—*In 8 colours and White* ..... Sale Price, Qt. 1.49

SEMI-GLOSS—In colours to match above ..... Sale Price, Qt. 1.49

3" NYLON BRUSH— ..... Sale Price, Ea. 1.49

CAULKING CARTRIDGE—In White or Grey ..... Sale Price 4 for 1.49

CAULKING GUN WITH CARTRIDGE— ..... Sale Price 1.49

MAC TAC CONTACT PAPER — *Selection of woodgrains,* florals and other popular designs ..... Sale Price 3 Yds. 1.49

Personal Shopping: Paints (30)

GARDEN SHOP FEATURES

TROPICAL PLANTS—Assorted 4" sizes ..... Sale Price 2 for 1.49

EVERLASTING FLOWERS—Assorted ..... Sale Price 16 for 1.49

EVERLASTING FLOWERS—Assorted ..... Sale Price 10 for 1.49

HANGING FRUIT—Colourful decoration ..... Sale Price, Ea. 1.49

POTTED ROSE ARRANGEMENTS— ..... Sale Price, Ea. 1.49

MIXED TULIP BULBS— ..... Sale Price, pkg. 1.49

DAFFODILS—40 per bag ..... Sale Price, Bag 1.49

CROCUS BULBS—35 per bag ..... Sale Price, 2 bags 1.49

B.G. TULIP BULBS—Assorted ..... Sale Price 25 for 1.49

MUSCARI HYACINTH BULBS— ..... Sale Price 15 for 1.49

SCILLA SIBIRICA BULBS— ..... Sale Price 20 for 1.49

Personal Shopping: Garden Shop (71)

PLUMBING, HEATING FIXTURES

TOOTHBRUSH HOLDER ..... Sale Price, Ea. 1.49

CHROME SOAP DISH ..... Sale Price, Ea. 1.49

TOILET PLUNGER ..... Sale Price, Ea. 1.49

GASKET ASSORTMENT ..... Sale Price, Ea. 1.49

FURNACE FILTERS ..... Sale Price 3 for 1.49

18" TOWEL BAR ..... Sale Price, Ea. 1.49

HOT AIR DEFLECTORS ..... Sale Price, Ea. 1.49

DRAIN CLEANER—Quart size. Sale Price 2 for 1.49

Personal Shopping: Plumbing and Heating (43)

HARDWARE

6½" COMBINATION BLADE—Use with ½" or ⅝" arbors ..... Sale Price 1.49

CRAFTSMAN UTILITY KNIFE—With retractable blade ..... Sale Price, Ea. 1.49

8" LONG NOSE PLIER— ..... Sale Price, Ea. 1.49

12" COMBINATION SQUARE—*Marked in 8ths, 16ths, 32nds* .... *Sale Price, Ea.* 1.49

BRASS PADLOCK— ..... Sale Price, Ea. 1.49

CARPET CASTERS—200-lb. capacity—1½" size. Package of 4 complete with sockets. Sale Price, Set 1.49

PLASTIC STORAGE BOX—Ideal for buttons, clips ..... Sale Price, Ea. 1.49

PERMANEX PLASTIC TOOL BOX—For ¼" drive sets ..... Sale Price, Ea. 1.49

COMPANION 6" ADJUSTABLE WRENCH—*Chrome plated* ..... *Sale Price, Ea.* 1.49

CRAFTSMAN REPLACEMENT PROPANE CYLINDER—Fits most torches .. Sale Price, Ea. 1.49

HEAVY DUTY HACKSAW FRAME—With 10" blade ..... Sale Price, Ea. 1.49

CRAFTSMAN TAPE—Push-pull action. ¼" by 10 ft. Sale Price, Ea. 1.49

Personal Shopping: Hardware (9)

TOY SPECIALS

BARBIE COSTUMES—Colourful outfits for Barbie and her friends ..... Sale Price, Ea. 1.49

BUDDY L DUMP TRUCK—Steel construction ..... Sale Price, Ea. 1.49

BEACH BUGGY—*Surfer's jeep* by Buddy L ..... Sale Price, Ea. 1.49

GIRAFFE TRUCK—Buddy L circus truck with giraffe. Sale Price, Ea. 1.49

SNAP 'N' BUILD—Plastic construction set for kiddies ..... Sale Price, Ea. 1.49

MOUSEGETAR—Popular Disney guitar ..... Sale Price, Ea. 1.49

SET OF DOLLS—Set of 6 vinyl dolls in colourful outfits ..... Sale Price 2 Sets 1.49

DRESSER SET—Vanity set for young ladies ..... Sale Price, Ea. 1.49

BRAIN DRAIN—Assorted puzzles for young and old ..... Sale Price, Ea. 1.49

WILD WINGS—*Assorted heavy-duty* die-cast metal planes ..... Sale Price 2 for 1.49

PLAY DOH—Modelling compound *for children* ..... Sale Price 2 for 1.49

COLOURING BOOK—Pkg. with crayons ..... Sale Price 2 for 1.49

BASKET HOUND—Pull toy for young toes ..... Sale Price, Ea. 1.49

JUPITER GYRO SET—Exciting space toy ..... Sale Price, Ea. 1.49

TEENAGE DOLL—14" high. Comes *dressed in colourful outfit* ..... Sale Price, Ea. 1.49

FRICTION CARS— ..... Sale Price, Ea. 1.49

Personal Shopping: Toys (49)

48-Hour Delivery Service at our Catalogue Counter

A Complete Department Store At Your Fingertips

CHINA SPECIALS

MYOTT'S ENGLISH IRONSTONE:

HAWAII OR INVITATIONAL PATTERNS—

CUPS AND SAUCERS ..... Sale Price 2 for 1.49

DINNER PLATES ..... Sale Price 2 for 1.49

CEREAL BOWLS ..... Sale Price 3 for 1.49

SALAD PLATES ..... Sale Price 3 for 1.49

BREAD and BUTTER PLATES — Sale Price 4 for 1.49

NAPPIES ..... Sale Price 4 for 1.49

MEDIUM PLATTER ..... Sale Price, Ea. 1.49

OPEN VEGETABLE BOWL ..... Sale Price, Ea. 1.49

CREAM OR OPEN SUGAR ..... Sale Price, Ea. 1.49

BROWN BETTY TEAPOT—Decorative colour bands. 6-cup size ..... Sale Price, Ea. 1.49

COFFEE MUGS—Porcelain. Assorted colours, styles ..... Sale Price 2 for 1.49

CHRISTMAS DOOR SPRAY ..... Sale Price, Ea. 1.49

TURKEY PLATTER—Turkey decoration with fruit and *leaf pattern.* Semi-porcelain. About 16" ..... Sale Price, Ea. 1.49

CHRISTMAS TABLE CENTREPIECE— ..... Sale Price, Ea. 1.49

COASTERS—Set of 6 coasters. Wood with cork liner ..... Sale Price, Set 1.49

Personal Shopping: Chinaware (35)

JEWELLERY

WATCH BANDS—Assorted leather and expansion *styles* ..... Sale Price, Ea. 1.49

JEWEL BOX—Miniature antiques box for rings and things ..... Sale Price, Ea. 1.49

ODD PIECE STAINLESS STEEL ..... Sale Price 10 for 1.49

ASSORTED COSTUME JEWELLERY—From our regular selection ..... Sale Price, Ea. 1.49

ASSORTED COSTUME JEWELLERY—For winter accessorizing ..... Sale Price 2 for 1.49

SILVER CHARMS ..... Sale Price, Ea. 1.49

PIERCED EARRINGS—Choose from a good selection ..... Sale Price, Ea. 1.49

CUFF LINK SETS—Good fashion assortment ..... Sale Price, Set 1.49

Personal Shopping: Jewellery (4)

COFFEE HOUSE

LUNCHEON FOR TWO—"Grilled Ham Plate". A tender slice of lean ham grilled with a pineapple slice and served with crisp coleslaw, oven roasted potato, fresh roll and butter. ..... Sale Price 2 for 1.49

Personal Shopping: Coffee House (89)

Hillside Sale Day

MONDAY NOVEMBER 16

HOUSEWARES

TURKEY LIFTER ..... Sale Price, Ea. 1.49

DURALEX BOWL—2¼-qt. size ..... Sale Price, Ea. 1.49

GLORY RUG SHAMPOO—Enough to do room-size rug ..... Sale Price, Ea. 1.49

BOOT TRAY—Place by the door for protection during rainy weather ..... *Sale Price,* Ea. 1.49

STACKING VEGETABLE BINS—Sturdy construction. Space savers .... Sale Price 2 for 1.49

DUST MOP—Good quality cotton head ..... Sale Price, Ea. 1.49

PLASTIC BASKET—1¾-bushel capacity ..... Sale Price, Ea. 1.49

FRYPAN—6½" cast iron ..... *Sale Price,* Ea. 1.49

Personal Shopping: Housewares (11)

AUTOMOTIVE SERVICE CENTRE

FRONT WHEEL PACK ..... Sale Price 1.49

BRAKE ADJUSTMENT ..... Sale Price 1.49

STANDARD LUBRICATION ..... Sale Price 1.49

WHEEL BALANCING ..... Sale Price, Ea. 1.49

Personal Shopping: Service Centre (190)

AUTOMOTIVE SAVINGS

ENGINE RENU ..... Sale Price 2 for 1.49

MOTOR TUNE—4-oz. size ..... Sale Price 7 for 1.49

GAS LINE ANTI-FREEZE—4-oz. size ..... Sale Price 7 for 1.49

REGULAR MOTOR OIL—Quart size ..... Sale Price 4 for 1.49

IGNITION SPRAY ..... Sale Price 2 for 1.49

SEAL BEAMS—6- or 12-volt ..... Sale Price 1.49

CAR LITTER BASKET ..... Sale Price, Ea. 1.49

SPRAY DEICER ..... Sale Price 2 for 1.49

CARBURETOR CLEANER—16-oz. size ..... Sale Price 2 for 1.49

WINDSHIELD SOLVENT *ANTI-FREEZE* ..... Sale Price 2 for 1.49

TURTLE WAX—18-oz. size ..... Sale Price, Ea. 1.49

CHAMPION SPARK PLUGS ..... Sale Price 2 for 1.49

10/30 OIL—Quart size ..... Sale Price 3 qts. 1.49

LIQUID *CAR WASH* ..... Sale Price 2 for 1.49

ANTI-MIST LACE OVER WHEEL GRIP ..... Sale Price 2 for 1.49; Sale Price, Ea. 1.49

Personal Shopping: Automotive (38-38A)

TOBACCO SPECIALS

CIGARETTES—*Your choice of Canadian brands. 4 pkgs. 20's* ..... Sale Price 1.49

TOBACCO AND MATCHES — 1 tin Sportsman tobacco, 2/5s, *and 1 carton of* book matches ..... Sale Price 1.49

Personal Shopping: Tobacco (87T)

TRIM-A-TREE SHOP

40-PIECE ORNAMENTS— ..... Sale Price 1.49

OUTDOOR BULBS—*5-pack* ..... Sale Price 3 for 1.49

Personal Shopping: Trim-A-Tree Shop (30)

20-MINUTE BUS SERVICE RIGHT TO HILLSIDE SHOPPING CENTRE!

HAULTAIN NUMBER 10 BUS SCHEDULE

No. 10 leaves Douglas at Yates via Douglas and terminates at the Northeast door of Simpsons-Sears.

FREE PARKING

*** Free Parking · No Time Limit · No Tickets While You Shop SIMPSONS-SEARS...**

*** Satisfaction Guaranteed Or Money Refunded When You Shop SIMPSONS-SEARS!**

Simpsons-Sears, Hillside: 3190 Shelbourne Street. Lots of Free Parking . . . No Tickets, No Time Limit.

(11-56)

ROTO MAGAZINE COLOR 15¢

WEEKEND EDITION

100 PAGES 15¢

Weather: Mainly Cloudy

Victoria Daily Times

TODAY'S NEWS TODAY PHONE 382-3131

87th Year No. 131 ★★★ VICTORIA, B.C., SATURDAY, NOVEMBER 14, 1970 PRICE: 15 CENTS

PIERRE ELLIOTT TRUDEAU

Thoughts On Man And Politics

Special to The Times

Editor's Note: It's a quirk of fate that Prime Minister Trudeau's 1958 book, "Approaches to Politics," is to be published for the first time in an English translation Nov. 19. While it is not suggested that the prime minister's decision to invoke the War Measures Act necessarily represented a change in his philosophy, these quotes from more than a decade ago are fascinating today.

The following is the first of two selections from the book. The second will be published in Monday's Times.

By PIERRE ELLIOTT TRUDEAU

We give politicians the power of life and death over us; we authorize them to send us to war, imprison us, tax us, regulate our activity, expropriate our houses, discipline our children, supervise our conduct, our reading and our speech. We let these men make the laws that restrict us, direct the policemen who arrest us, choose the lawyers who prosecute us, appoint the judges who sentence us . . . Should one of them happen to over-step the bounds, we allow him to be made a judge or a legislator for life in one of our upper houses.

We are going to be governed whether we like it or not; it is up to us to see that we are governed no worse than is absolutely necessary. We must therefore concern ourselves with politics, as Pascal said, to mitigate as far as possible the madness of our rulers.

Sermons and worthy books are always talking of respect for the human personality and of the inviolability of conscience. In the context of our Christian civilization, these phrases have no meaning unless all men are regarded as fundamentally free and equal, each man being of infinite value in himself, bound only by his own conscience; from which it must follow that neither authority or obedience ought to be taken for granted. If my father, my priest or my king wants to exert authority over me, if he wants to give me orders, he has to be able to explain, in a way that satisfies my reason, on what grounds he must command and I must obey.

Democracy recognizes that one person may be right and ninety-nine wrong; that is why freedom of speech is sacred. The one person must always have the right to proclaim his truth in the hope of persuading the ninety-nine to change their point of view.

★ ★ ★

What is the source of the astonishingly universal law that gives so much power to our political leaders? Some take the easy way out by reiterating that authority comes from God. They omit to explain why God conferred it on a Stalin or a Hitler; or why, in our democracies, God would choose to express Himself through the intermediary of electoral thugs and big campaign contributors.

As long as authority does not pass all bounds of stupidity and incompetence, it is sure to hold its position.

The purpose of living in society is that every man may fulfil himself as far as possible. Authority has no justification except to allow the establishment and development of a system that encourages such fulfilment.

Society is made for man; if it serves him badly he is entitled to overthrow it.

One can say that the power of governments rests on a psychological disposition on most people's part that it is **good** to obey and **bad** to disobey. Why is this belief universal? Partly because the majority seek only their own comfort and pleasure: When these ends are assured, they ask no more than to conform to a given social order and to obey political masters who work to maintain that order. Few men are aroused by injustice when they are sure of not being its victims themselves.

Continued on Page 2

ARCTIC INFERNO spews flames more than 150 feet in the air after blowout at PanArctic natural gas well on King Christian Island, about 1,900 miles due north of Regina. It blew out of control Oct. 25 and officials say the employee responsible has been dismissed. An angle shaft is being drilled in a bid to snuff out the blaze, which consumes 50 million cubic feet of gas daily. (CP Wirephoto)

60,000 Death Toll Feared In Tidal Wave

DACCA (Reuter) — About 60,000 people may have drowned when a hurricane-driven tidal wave smashed into heavily-populated Hatia Island at the mouth of the River Ganges in East Pakistan.

The magnitude of the disaster has not been confirmed so far because communication with the island has been blacked out since the 120-miles-an-hour winds of a hurricane ripped across the delta area Thursday.

The official count so far is 800 dead, Radio Pakistan said today, but unofficial reports say that half of Hatia Island's 120,000 population is feared to have been swept away by the 15-foot tidal wave.

The radio said damage to houses, other property and crops was described as colossal.

Three launches set out with medical aid and supplies for Hatia where at least 500 persons had died, the radio added.

A helicopter also dropped supplies there and three gunboats of the Pakistan navy left Chittagong for the area with relief supplies, it added.

Government officials here have been trying desperately to re-establish telecommunications contact with Hatia Island 150 miles to the south, and other islands ravaged by the hurricane.

LOSSES HEAVY

Reports from other points have listed additional heavy death tolls and crippling losses of houses, cattle and crops.

Nothing is known of the fate of between 15,000 and 20,000 Hindus who went to Dubla

Continued on Page 2

Lemieux Demands Freedom

MONTREAL (CP) — Lawyer Marcel Cinq-Mars, president of the Quebec Bar Association, said today he has received a copy of a letter purportedly signed by lawyer Robert Lemieux, in prison now charged with seditious conspiracy under the War Measures Act.

Cinq-Mars said in an interview the 32-page letter, directed to him Friday by French-language radio station CKLM to which the original was delivered, contained five demands.

They were: That Lemieux be given access to his files; that he obtain bail; that procedures on the charges against him be stopped; that the Quebec Bar intervene "in the face of the degredation of the administration of justice in Quebec;" and that the Bar nominate a lawyer or a committee to oversee "the affair."

Cinq-Mars said he had not yet verified the authenticity of the letter.

SYRIANS CALM FOLLOWING COUP

DAMASCUS (AP) — Defence Minister Hafez al-Assad seized control of Syria's government today after a quiet midnight coup that overthrew the Marxist civilian government.

Most citizens of Damascus—25 miles from the front lines of the Israeli army—were unaware that a coup had taken place and that their government leaders were in jail.

This Syrian capital was calm, with no signs of trouble on the surface and no unusual military activity.

Arab diplomatic sources said Assad and his men arrested President Noureddin Atassi, Premier Youssef Zayyen and Maj.-Gen. Salah Jadid, a leader of the Syrian Baath party, in raids on their homes late Friday, the Moslem sabbath. Jadid's only title is assistant secretary-general of the party, but he was the behind-the-scenes strongman of the Atassi regime.

None of the arrested men was harmed, the sources said.

Murder Suspects Charged in Court

Two young Canadian Armed Forces servicemen and an unemployed Victoria man were charged in Victoria Provincial Court today with the, non-capital murder of part-time cab driver, Gerald Mulholland, 37.

William A. Larlham, 20, and Garry Smith, 18, both of CFB Esquimalt, and Terrance Parsons, 20, 1339 Newport, were remanded in custody until Monday when they appeared before Judge Edmond St. Jorre.

FOUND TUESDAY

Mulholland was found at 7:45 p.m. Tuesday slumped over the wheel of his taxi in the 600 block Battery Street in James Bay.

He was pronounced dead on arrival at St. Joseph's Hospital a short time later, and an autopsy indicated the cause of death was severed artery at the base of the skull.

The dead man, who lived at 917 Bewdley, drove cab part-time when he was off-duty as a CFB seaman stationed at Esquimalt.

Police found his empty wallet in a garbage container in an alley behind 150 Douglas.

PLAYED SOCCER

Mulholland was an active man, playing goal for Gorge Molsons of the Victoria and District Soccer League of the third division. He had been selected to represent British Columbia on a Victoria armed forces team in a national soccer tournament for the Canadian Armed Forces championship at Kingston, Ont.

Rewards totalling $2,300 were put up Thursday jointly by the Victoria police commission and C and C Transportation Co. Ltd., which operates a fleet of taxis in Victoria.

A police spokesman said Friday following the arrest of the three he was unable to say whether the reward posting had any effect in apprehending the accused.

The notice said the expiry date for the money was Nov. 1, 1971, and in the case of more than one claimant the commission would apportion the sum.

Canadian GM Strike 'Not Over'

TORONTO (CP) — An official of the United Auto Workers warned today that the union still has "a long way to go" in contract negotiations with General Motors of Canada Ltd.

Commenting on the tentative settlement reached between GM and the UAW in the United States, Abe Taylor said that "if anyone thinks the strike is over yet they had better reconsider."

Taylor, president of UAW Local 222 at Oshawa, Ont.—the largest of the seven locals covering 23,000 GM Canada workers—was commenting on the Canadian negotiations expected to resume here Monday.

He said striking workers in Toronto, Oshawa, London, Windsor and St. Catharines, Ont., and in Ste. Therese, Que., "should not live in a false sense of security because of the settlement reached Friday in U.S. contract negotiations."

Social Credit Meeting Backs Gaglardi Policy

By BRUCE YEMEN
Times Staff

VANCOUVER — If the Social Credit convention is any indication, Reibilitation Minister Phil Gaglardi is riding a wave of friendly public opinion in his war on the welfare rolls.

"Thank you much for strengthening my hand," Gaglardi told cheering delegates Friday night after they quickly passed resolutions in favor of "work-for-welfare" for able-bodied recipients, a six-month welfare eligibility period for out-of-province applicants and against "abuses" by welfare recipients.

Delegates tabled a resolution from Fort George after being warned by some speakers that it could open the party to "nonsense criticism" from newspapers and others.

'HUMAN MISFITS'

The resolution stated that "our province is becoming a haven for all the human misfits on the North American continent" and asked for the government to take "this type of person" off welfare and to take "further steps to correct this social menace in our midst."

In response to a resolution calling for able-bodied recipients to be put to work Gaglardi said a pilot project is getting under way in Langley to provide about 20 social assistance recipients with municipal jobs after a training period.

More Socred Stories Page 6

Federal, provincial and municipal governments would share in the costs of the program, which Gaglardi described as a "type of subsidy." He said he has urged the idea be extended to as many parts of the province as possible during the winter.

DENIES CHARGE

Gaglardi also explained that he didn't refuse to accept a number of Tibetan refugees being brought to Canada by the federal government. "We suggested there would be better places to put them," he said.

He said B.C. still has welfare recipients who came here as refugees from the Hungarian revolution.

"We're right behind you," a delegate shouted to Gaglardi.

The minister said about 50 per cent of single young men and women on the welfare rolls are from out of the province and about 34 per cent are married couples.

"That means we're carrying a burden for the other provinces," he said.

In other moves, delegates:

- Defeated a resolution calling for an end to further relaxation of liquor laws.
- Defeated a proposed ban on strikes or lockouts after Labor Minister Les Peterson said only Communist countries have succeeded in that aim and they "weren't particularly good examples to follow."
- Defeated a resolution calling on the provincial government to go into the automobile insurance business on a competitive basis with private companies.
- Approved a resolution

Continued on Page 2

UNITED APPEAL

Target: $701,314
To Date: $482,947
Percentage: 68.9

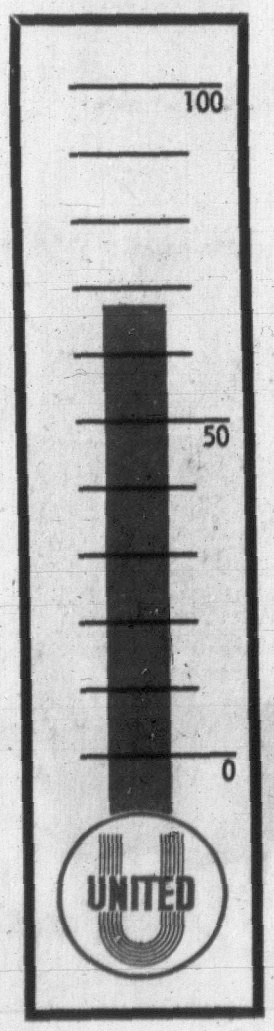

Paper to Define Police Powers

QUEBEC (CP) — Justice Minister Jerome Choquette said Friday that a white paper on law enforcement being prepared by his department will deal basically with the organization of Quebec police forces and touch on possible restrictions of certain civil liberties.

Choquette told a news conference that the study, to be made public next year, will cover the training, qualifications, equipment and numbers of police in the province as well as the possible legalization of wire tapping and bugging practices.

A suggestion he raised last week that personal identification cards should be issued for all Quebecers will also be included in the white paper report, the minister said.

Earlier in the national assembly while announcing the study, Choquette said it was being prepared to show "what means of control the government should have."

In Montreal, meanwhile, police reported no new developments in the hunt for the kidnappers of British trade envoy James C. Cross, 49, held since Oct. 5, and Quebec labor minister Pierre Laporte, abducted Oct. 10 and slain Oct. 17.

The Montreal Gazette said today that three of the kidnappers may have escaped from an apartment where police arrested Bernard Lortie, 19-year-old student who admitted taking part in the kidnapping of Laporte.

The Gazette says a high-ranking police official reported all four were in the Montreal apartment, but three hid in a cubbyhole in a walk-in clothes closet when police confronted Lortie.

Police made a room-by-room check, placed a guard

Continued on Page 2

Th' Socreds hev backed Mister Gaglardi on havin' welfare people work when possible. Most people will agree. But does he still ban kooks from jobs?

★ ★ ★

Seems th' mayor wants t' save th' fish, but on'y if th' law don't make him.

★ ★ ★

It's hard enuff t' git into a hospital anyway these days, without a picket line.

FLQ Suspect Worked For Premier

MONTREAL (CP) — A lawyer said Saturday that Jocelyne Despatie, charged with seditious conspiracy in the Front de Liberation du Quebec crisis, was a receptionist for a while in the Montreal office of Premier Robert Bourassa of Quebec.

Miss Despatie, 25, was charged Friday with seditious conspiracy and with being or declaring herself to be a member of the outlawed FLQ.

Her lawyer, Michel Proulx, said in an interview Miss Despatie did not work in the premier's office "after Oct. 8," three days after British diplomat James Cross was kidnapped.

Blast Injures 14

NEW ORLEANS, La. (AP) —An explosion rocked an oil platform off the Louisiana coast Friday night, gushing a hot chemical liquid onto a work area and burning 14 men, three of them critically, a Humber Oil and Refining Co. spokesman said.

INSIDE THE TIMES

- In the first of two articles from Ottawa John Mika reports on a growing awareness that Canada, despite its vast empty spaces, may already have enough people. Page 5.
- Next week is Young Canada Book Week and the Books Page is devoted to reviews and discussion of children's literature. Page 11.
- City hall reporter Clement Chapple, examines the significance . . . or insignificance . . . of the forthcoming harbor renewal referendum. Page 3.

Births, Deaths	32	Finance	8, 9
Books	11	Sports	16, 17
Classified	32	Travel	43
Comics	46	TV	20 21
Entertainment	10, 12, 13	Women	26, 27

WEEK'S RANGE AT VANCOUVER

WEEK ENDING NOV. 13, 1970

INDUSTRIALS	Vol.	High	Low	Close	Ch'ge
A-1 Steel A	100	750	750	750	
Do B	100	750	750	750	
Alcan Alum	1150	2150	2150	2150	
Alh Col	2750	280	255	280	+20
Balco	400	765	750	750	
Block Br	8100	330	325	325	—05
BC Sugar	50	1500	1500	1500	
BC Tel 8.15	55	8800	8800	8800	
BC Turf	100	290	290	290	
Burr Mtge	200	275	275	275	
C W Cor A	144	900	900	900	
Do B	38	850	850	850	
Can Brew	1300	737	687	687½	
CP Inv Pr	150	2250	2250	2250	
CPR	100	6150	6150	6150	
Cap Est	600	175	150	175	
Calz Int	8050	330	200	350	+10
Comat Ind	3000	110	110	110	
Cor Cred Pr	2500	155	155	155	
Crestwood	900	210	210	210	—20
Crown Zell	400	1850	1850	1850	
Cunningham	2410	1050	1050	1050	
Dawson Dev	300	475	455	455	
Doman	1400	500	500	500	
Do wts	200	900	900	900	
Do Pref	10	1950	1950	1950	
Domtar	400	1325	1325	1325	
Driver Dev	43800	42	38	40	—03
Eagle Ind	1400	410	400	410	
ESP Ind	4000	180	155	180	
Do pref	100	800	800	800	
Field	2550	800	775	775	
First City	500	800	800	800	
F Foods	2000	35	30	30	
Fundy Chem	500	75	75	75	
Grt N Land	5500	100	94	100	
Grt Pac Ind	700	335	330	330	—05
Grouse Min	3600	205	190	205	+05
Growers A	200	395	390	395	
Do B	1000	310	285	310	
Ham Harvey	375	225	220	220	
Hse Stein	600	400	380	385	
Hys Canada	2540	270	225	225	—45
Ibes Intl	1328	100	100	100	
Ind N Gas	2500	1000	1000	1000	
Inlet Wood	300	285	285	285	
Inter Brew	4689	625	500	525	
Intl Hydro	8350	88	70	70	—15
Inter Land	100	415	415	415	
Int Utilities	200	3162	3162	3162	
Interplex	4800	45	40	45	
Inter Steel	1900	712	675	700	+25
Ipsmar	9600	200	185	185	—15
Johnston	300	725	725	725	
Kaiser Res	1625	825	687	825	+125
Kel-Beyong	600	100	100	100	
Kelly Doug	200	512	512	512½	
Key Indust	5200	48	40	40	—06
Keystone	600	450	415	425	
Lancer	500	185	165	165	—10
Locana	79760	1175	1175	1175	
MacMillan	200	2262	2262	2262½	
Meyers Grph	8400	35	25	35	
Mohawk Ind	400	130	125	125	—10
Do Pref	400	305	305	305	
Mt N Home	1125	165	150	155	+05
Do wts	210	51	51	51	
Neonex	1600	300	295	295	
NWL Finan	5550	350	285	350	+40
OK Helicopt	700	305	305	305	—05
Do wts	500	90	80	90	
OK Holdings	700	315	310	315	
Pace	20100	180	135	135	—05
Pacific Ent	300	120	120	120	
Do pref	215	1687	1687	1687½	
Pac N Gas	450	330	325	330	+05
Portcomm	720	80	70	80	
Potter Dist	308	445	435	445	+10
PWA	1305	700	625	625	—25
Q Brdcst A	300	600	550	550	
Reid Litho	5	900	900	900	
Sandwell	100	800	800	800	
Saratoga	600	385	375	385	
Geo Sparling	1400	175	175	175	
Straits A	6971	600	600	600	
Tokar	5050	250	240	250	
W Mtn	100	1850	1850	1850	
Unit Equit	1200	195	185	185	
Unit Prov	1400	95	95	95	
Wall Redek	150	285	285	285	+10
Waldair	525	98	95	98	
Warner B	800	450	200	450	+250
Warner A	200	750	600	750	
Wescorp C	500	725	725	725	
W Her Wts	2600	85	80	85	
W Realty	1300	365	350	365	
Willannock	1025	950	925	925	—25
Woodwards	400	1550	1550	1550	
Wosks	750	675	662	675	+12½
Total Industries: 282,837.					
MINES					
Adanac	11200	230	221	221	—39
Adera	20900	36	34	34	—02
Ajax	6000	10½	10	10	
Alice Lake	32000	27	26½	26½	—01½
Alwin	19050	84	79	79	—03
Anuk	30000	21	20	20	—01
Ardlo	109450	60	48	59	+02
Arlington	8300	24	22	24	+02
Arctic	9500	21	20	20	
Atlas	25150	80	70	73	+04
Avino	18050	110	101	107	—03
Bathurst	52300	40	33	33	—04
Beaumont	29800	17	12	12½	—05½
Benson	11500	22	18	22	+01
Bi Giant	266507	125	106	115	
Blue Gulch	16500	36	34	34	—02
Blue Star	9500	08	07	07	
Bonite	13000	14	12	12	
Boswell	18200	43	42	42	+01
Boundary	117400	60	57	60	+02
Brameda	10634	285	270	280	—30
Brenda	16712	980	805	805	—25
Brenmac	62500	39	35	38	
Bryson	35600	50	29	50	+21
Buchanan	1000	09	09	09	
Buval Ex	1486000	28	24½	25	—00½
Calico	13500	22	20½	22	+01
Calta	69050	64	56	57	—01
Cambridge	1000	30½	30½	30½	—04½
Camflo Barrance	12500	68	66	66	
Capital	4000	39½	37	37	—03
Capri	4000	42	40	40	—05
Car Bell	1500	38	37	38	
Car Gold	4300	130	112	120	
Casc Moly	8400	51	50	50	—05
Cass Ash	300	2187	2187	2187	
Cass Cons	3800	16	12	16	
Casino	41600	85	78	83	+03
Calaway	4500	19	10	17	—02
Churchill	190410	190	160	182	—51
Coast Cop	425	525	525	525	
Coast sil	1518272	34	20	33	+09
Coin Canyon	9000	30	27	28	—02
Coleman A	65	440	385	440	
Do B	1821	485	385	485	⅜105
Colum Rivr	8050	50	47	47	—05
C Ad Astra	1050	16	16	16	
Cons Gem	1875	11	10½	11	—02
C Rexspar	5000	40	40	40	
C Skeena	820150	64	49	57	+20
C Standard	353	07	07	07	
C Vantor	488720	25	17	22½	+05½
C Cinch	8950	18	17½	17½	—00½
C McKinney	5830	12	11	11	
C Potash	8500	06	05½	05½	
Cop Giant	368750	45	35	37	—08
Copperfine	55500	135	100	100	
Cop Ridge	34093	55	45	52	+08
Cor Gulf	4150	50	47	47	—03
Coronet	8500	35	33	33	
Crowsnex	28300	45	42	45	+02
Croyden	84700	38	36	37	—10
Cumord	1000	40	40	40	
D Keays	18050	240	200	220	
Decca Res	3376	185	165	180	+14
Dolly Var	13775	50	48	48	—03
Dundee	149400	40	30	35	+02
Dusty Mac	8000	25	20	22	—03
Dynasty	300	625	600	600	
Eaglecrest	6700	08½	08½	08½	+01
Early Bird	41000	40	35	38	
Endako	300	1363	1363	1363½	
Elex	2000	31	30	31	
Falaise	92500	30	26	26	
Flagstone	1500	21	21	21	
Fortune Ch	60300	58	50	55	—02
Fourmar	1350	30	30	30	
Frontier	8500	42	34	35	
General R	4500	10	08	10	
Giant Ex	1800	32	31	31	—01
Giant Mase	2325	395	340	395	+15
Gibraltar	9850	405	355	360	—25
Gradore	5500	10	08	09	
Grandor	1000	775	750	750	—25
Graniste	100	1100	1100	1100	
Grn Pete	108700	58	51	51	—07
Gunn	39050	45	37	37	—05
Hart River	11300	35	30	32	+03
Hearne	3300	52	37	40	—09

Great Pacific Buys General Mobile Firm

VANCOUVER (CP) — Sale of General Mobile Accommodations of New Westminster to Great Pacific Industries Ltd. of Vancouver has been announced in a joint statement.

The purchase was for cash, but details were not disclosed.

GMA, which specializes in supplying accommodation for institutional, educational and industrial markets, had annual sales last year of more than $1 million.

Great Pacific also announced the formation of the GPI modular division, integrating all manufacturing and marketing activities of the company's wholly-owned subsidiaries — Porta-Built Industries, Porta-Built Leasing, Fabco Leasing, and GMA.

Westcoast Launches $13 Million Suit

VANCOUVER (CP) — Westcoast Transmission Ltd. started a $13 million damage action Thursday in British Columbia supreme court against Canadian Phoenix Steel and Pipe Ltd. of Edmonton.

Westcoast claims damages for alleged failure of pipes in a pipeline running from gasfields in northeastern B.C. to its processing plant at Fort Nelson.

It alleges failures occurred in the 48-mile line which required it to take alternate measures for gas delivery.

High Chief	30000	20	18	19	—00½
Highmont	13700	240	230	230	—05
Highpoint	1500	09	09	09	
Hogan	14475	33½	30	24	+02
Holmestake	1000	08	08	08	
Hud Bay Mt	4000	13	13	13	—01
In Prov Sil	14155	23½	20	20	+02
Int Tech	12900	75	62	64	—06
Iskut	5500	18½	17	17	
Jason Ex	117900	89	61	86	+22
Jaye Ex	5000	08	07	08	
Jersey	7500	15	15	15	
Jericho	10000	09	08	09	
Kalco	69000	35	30	32	
Kamad	10550	56	46	46	—10
Kamloops	48971	19	17	18	+01½
Kelly Lake	7000	22	20	22	+01
Kimberley	2800	24	20½	20½	+05½
Kopan	3142800	21	15	20½	+05½
LK Byrnes	51000	15	12	13	—02
Largo	37900	59	54	56	—03
Laura	6215	24	23	23	—02
Lon Pride	8660	16	15	15	
Lornex	7250	700	650	700	+30
Madrona	784200	56	33	52	+17
Magnum	835	335	300	300	—15
Mariner	2372985	180	125	178	+25
Do A	186260	300	190	240	+35
Do B	70600	185	100	130	+10
Marshall	2000	13	13	13	
Mercury	20300	19	16	16	—01
Mid West	8000	10	09½	09½	
Mineral Mt	6000	38	36	36	
Minex	2000	17	16	16	
Molymine	18000	19	17	17	—01
Mt. Wash	1600	13	13	13	—02
Nadina	23300	210	175	175	+12
Nat. Nickel	17250	68	62	63	—01
Native	6000	15	12½	13	+03
New Cinch	5600	23	23	23	
New Cronin	6500	08½	07	07½	
New Indian	500	10	10	10	
N Privat	51080	18	12	13	+00½
New Taku	900	69	65	65	
New Terr	1250025	19	16	18	+03
Nickel Hill	7000	19	19	19	+02
Norcan	38100	23	21	21	—01
Norgold	1000	04	04	04	
N Amer R	1000	23	23	23	
North Pac	28500	30	16	19	
NW Vent	9200	90	81	81	—11
Omega	5020	19	18	18	+01
Oro	85500	39	36	36	—02
Pac Asbest	41795	148	135	142	+07
Pac Silver	5000	14	13	13	
Paramount	13000	42	40	42	
Pathfinder	290800	30	16	19	
Patricia	2500	16	14	16	
Peel	13000	12	09	11	
Pend Ore	100	160	160	160	
Pine Lake	10200	33	28½	29	—04
Pinnacle	82800	22	20	21	—02
Polaris	4000	09	08½	08½	
Primer	7200	16	15	16	—04
Pyramid	61149	40	35	35	
Quatsino	4000	15	12½	12½	
Radex	308800	60	54	60	+06
Do wts	1100	12	12	12	
Ramsid Int	30683	54	40	40	—12
Rand Res	4732	24	23	23	
Reeves	1700	300	220	226	—35
Riviera	32100	45	33	42	+03
Rodstrom	3105000	36	27½	34	+01
Rolling Hill	40600	36	33½	34	—02
Ryl Agassiz	1000	38	36	36	
Shield Dev	200	350	350	350	
Silbak	2212	18	18	18	—03
Sileurian	13000	25	23	24	—01
Silver Butte	6000	08	08	08	—01½
Silver City	800	24	24	24	
S Chief	4000	60	58	60	
Silver Lee	6500	35	29½	30	
Silverquick	1100	20	20	20	
Silver Ridge	1000	10	10	10	
Silv Stand	29600	170	147	150	—15
Silver Star	300	14	14	14	
Slocan	3500	17	17	17	—01
South Seas	2000	44	42	42	—02
Spartan	27000	32	29	29	—02
Stall Lake	23630	130	90	100	
Stannex	8300	45	36	38	—07
Tasseko	11000	20	18	18	—03
Tay River	8300	30	27	27	—03
Texacal	22800	76	71	74	
Texsore	3500	35	32	32	
Torwest	13650	34	32	33½	—00½
Troon Res	3100	19½	19	19	
Trojan	21033	34	28	29	—03
Untd Copper	8000	32	30	30	—02
Utica	24700	75	70	70	—05
Valley Cop	4904	855	805	820	
Valnanda	41000	09	08	08	+00½
Vanguard	26900	29	24	27	—01
Ventures	57500	18	14	17	+03
Venus	15250	165	150	150	—10
West C Rs	14100	20	16	16	
West Bulf	1300	18	18	18	—05
Western	4490	400	350	380	—10
Westland	2400	21	21	21	
Windermere	3300	62	62	62	
Yukon Rev	6000	24	21	22	
Yukon	1403900	25	18	23	
Zenith	206500	57	46	51	—01
Total mines: 11,770,114.					
OILS					
Allied Rox	19100	55	43	43	—10
Ballinderry	4883	151	125	130	—07
Bikoh	24009	710	650	700	+35
Cdn Fotune	3200	11	11	11	—03
Cntl Del	100	1037	1037	1037½	
Colonial	3700	35	35	35	
Commercial	5800	16	15	15	—01
Dynalta	100	215	215	215	
Embassy	13000	44	41	43	—02
Five Star	21300	22	20½	22	+01½
Ft St John	1000	65	65	65	
Freehold	13425	75	70	70	—05
Futurity	103600	45	30	30	—10
Giant Reef	4500	37	35	36	
Gold West	8500	13	12½	12½	
Manhattan	14157	54	48	48	—06
Midland	78500	13	12	12½	+00½
New Davies	1500	10	10	10	
P R Pete	14000	08	07	07	—01
Pyramid	11370	40	37	38	
Ryl C Vent	36900	88	73	80	+05
Share	13500	17	15	16	
S Christal	7000	27	25	25	
S Pac Pete	13500	09½	09	09	—00½
Stampede	116750	180	167	172	—10
Sunlife	4300	400	360	400	+30
TC Res	9850	115	100	100	—12
United Bata	1000	420	400	400	—15
Western Ex	9500	24	23	23	—00½
Total Oils: 418,734.					
INTERIM LISTINGS					
Aairo	25900	26	23	24	+1
Acheron	1500	10	08	08	
Alton Mines	10100	30	25	26½	+00½
Alskon Mt	4400	20	19	19	+01
Altair	1000	18	18	18	
Alvija	28500	16	10	1	—09
Amangam R	3000	08	08	08	+01
Amer Ur	2000	15	15	15	+03
Anglo-Bom	5800	80	79	85	—10
Angus West	6500	20	19	20	
Anmmar	64500	10	10	10	
Athena Mn	97600	75	63	75	+09
Bebine Intl	45500	50	41	43	+02
Bell Moly	1000	19	19	19	—02
Brewster	3000	65	60	60	—04
Buffalo	10800	45	35	40	+05
Burton Mtn	19300	62	56	62	+01
Burlington	257366	58	50	58	
Cairo	19661	15	12	12	—00½
Calmark Ind	20000	57	55	55	—05
Cardwell	52800	70	60	67	—05
Carib Mnind	500	18	18	18	
Carolin	3000	32	31	31	
Centex	5000	25	23	25	
Chaparral	16500	26	23	23	—01½
Christina	500	10	10	10	
Cinola	26500	19½	16	17	
Citex	19661	15	12	13	—01
Cleveland	23000	12	11	11½	—01
Condor	1500	20	17	20	
C Queen	25000	55	20	30	
Cresta Silver	2500	30	22	30	+05
Cosmic	13500	48	48	48	
Cris Creek	500	40	40	40	
Dales	3600	12	11	11	—01
David	8200	51	45	51	
Darsi	3000	15	11	12	—01
Del Kirk	17000	42	32	34	—05
Donna	25000	27	23	24	—03
DoRa	19229	68	47	49	—16
Dynasty	2000	10	10	10	
Eagle River	3000	26	23	23	
Echo Bay	3693	57	52	52	—06
Emperor	71700	49	45	46	—05
Empire	14500	29	24	28	+01
Fairborn	10500	17½	15	15	—01
Fawn Bay	6000	17	17	17	
Fed Min	137600	100	90	91	+01
Giant Met	4000	25	22	25	
Glen Copper	1500	30	26	26	
Golden Gate	5250	77	59	59	—02
Grenmac	3000	07	07	07	
Grt Slave	38500	28	28	28	—03
Gulf Tin	1000	21	21	21	
Hertz Ind	49500	60	50	60	
High Valley	28500	16	15	15	
Holberg	19661	18	17	18	
Holberg Rts	2200	00½	00½	00½	
Imp Metals	7500	38	31	33	—01
Rust Basin	2000	09	09	09	
Imperial Rt	25500	08	02	02	—01½
Imperial wts	1500	02½	02½	02½	
Jackpot Cpr	5000	29	25	25	+04
Javelin	30800	50	45	50	
Juniper	1500	17	17	17	+01
Kelver	11000	40	31½	34	
Kleanza	3500	16	15	16	
Komo Exp	10500	19	15	19	
Meteor Mng	500	25	25	25	
Lexington	14500	68	55	55	—05
Lower Val	8300	09	08	08	—01
Manor	5000	15	15	15	
Marlex	66500	64	50	55	—07
Midnight	3000	06	05½	05½	
Laronge	1000	07	07	07	
Montana	2000	13	13	13	
Moresby	5000	25	22	22	
Morocco	9000	17	15	16½	—01½
Nevamine D	3150	175	160	170	
Norex Res	151000	97	81	84	—06
North Isl	5088	78	60	63	—12
Ortega	3000	10	09½	10	
P N Oils	500	16	16	16	—02
Payette Rvs	90000	36	20	25	—09
Pasco	179500	14	08	12½	+03½
Rayore	10100	37	33	36	+01
Reco	3500	18	15	18	
Red Metal	9000	29	26	28	—10
Richwood	12900	415	350	370	—50
Rocket Mns	1400	25	18	22	
Rockland	17500	56	33	34	—03
Rose Pass.	6300	77	25	77	
Sabine	79400	135	125	125	
St Marys	133000	30	20	22	—07
San Jacinto	2500	08	06½	08	
Seton Lake	106750	44	35	39	—01
Shasta	3100	44	40	40	—03
Sheba	500	80	80	80	
Sherr Lee	1000	60	60	60	
Silmonac	2000	48	46	46	—02
Silv Spring	14000	75	60	75	
Speculators	4100	33	30	30	—03
Spenho	4000	21	20	20	
Stellako	50900	46	35	42	—03
Sunrise	137100	25	22	23	
Swim Lake	4000	13	11	11	
Teknol	2800	25	25	25	
Tody Criss	500	42	42	42	
Trans Col	1800	27	25	27	
Tremar	16250	08½	07	08	—01½
Troy Silver	32000	24	22	24	+03
Univ Pat	100	18	18	18	
Univex Mng	8500	66	64	65	—04
Varnas	6500	22	18	18	
Whipsaw	24600	35	26	35	+01
White River	36500	34	30	32	
Wolf Lake	375333	64	39	62	—15
Yreka Mns	15000	38	30	31	—08

Total trading for week 15,589,349.

CANADA'S EXPORTS GAIN 14%

OTTAWA (CP) — Canada's strong export performance this year persisted through October, despite a slowdown in shipments to the United States.

Preliminary estimates published this week by the Dominion Bureau of Statistics valued October exports at $1,454 million, up by $105 million or 7.8 per cent from October, 1969.

That raised the total for the first 10 months of the year to $13,945 million, 14 per cent more than the $12,228 million reported in the same stretch of last year.

Kelly Douglas

Kelly, Douglas and Co. Ltd. reports sales of $156 million in the 36 weeks ended Sept. 5, a 10.52 per cent increase over sales in the same period last year.

Profit for the period was $1.28 million or 48 cents a share, a 46.82 per cent increase over last year.

U.S. Plans New Look at Oil Import Curbs

WASHINGTON (WP) — Government officials said Friday that they were prepared to suspend controls imposing limits on the import of oil, if convinced that such controls are being utilized as a device to raise prices.

The administration announced Thursday night, following a crude oil price increase by the Gulf Oil Corp. and the Atlantic Richfield Co., that it would investigate the increase, which could cost motorists about one cent a gallon more for gasoline.

Although Economic Council Chairman Paul W. McCracken said he would play "a major role" in the study, officials emphasized that the investigation did not signal a broad acceptance of "jawboning," or return to a wage-price guidepost policy of any kind.

"You can't infer from this that we're moving towards an 'incomes policy,' " a member of the economic council said, "although we are somewhat more open-minded (than we were before)."

Since the election, a new debate has been going on within the administration on the need for an "incomes policy," a loose phrase meaning government pressure on management and labor to moderate wage and price demands.

It can cover anything from "jawboning" (presidential or official statements urging moderation) or something more formal, such as the wage-price guidepost policy as practiced during the Kennedy-Johnson administrations. Pressure to increase supplies is also considered part of an incomes policy.

Officials said that a better indication of any new mood about "incomes policy" might be seen in about 10 days when the council issues the second of its "inflation alerts," promised by the president last summer.

Although the CEA has become increasingly concerned about wage and price pressures, officials said that the chief motivation for the oil price investigation stemmed instead from the special nature of the oil situation, notably potential oil shortages — especially in the northeast.

George A. Lincoln, director of the office of emergency preparedness and chairman of the administration's oil import policy committee announced the investigation, stressing that it was mandatory under a 1959 proclamation requiring him to maintain constant surveillance of imports "in respect to national security."

But the administration underscored the importance it gave to the investigation by having McCracken play a role; this is not mandatory under the act.

Lincoln said he would also seek the asistance of the justice and interior departments.

Informed sources said Friday that the industry would be invited, through a notice in the federal register, to make comments. If, following this procedure, the OEP should decide that recent price increases were not required by national security, then a number of measures might be taken to increase oil supplies.

VANCOUVER SALES

FRIDAY

INDUSTRIALS Stock	Sales	High	Low	Close	Net Ch'ge
Ath Col	100	280	280	280	
Balco	300	7½	7½	7½	— ½
Block Br	700	330	325	325	
CPR	100	61¼	61¼	61¼	
Capt Ant	550	350	330	350	+25
Dawson D	100	455	455	455	
Doman	1150	5	5	5	
Driver D	3000	41	40	40	
Eagle Ind	300	410	410	410	
Edp Indus	2000	160	160	160	
Gt Nt Land	1200	100	100	100	
Gt Pac Ind	100	320	320	320	—5
Grouse M	900	205	200	205	+5
H Canada	1 800	250	225	225	
Inter Br	2130	525	500	525	
Intl Hydro	1500	70	70	70	
Interplex	1050	45	45	45	
Inter Sil	200	7	7	7	
Isoare	1600	195	185	185	—5
Kaiser R	50	7⅞	7⅞	7⅞	
Kelly Dg	200	5½	5½	5½	
K Indust	5500	45	40	40	
Keystone	400	450	425	425	
Lancer	500	165	165	165	
Locana	58650	11¾	11¾	11¾	
Micro Gph	1000	35	35	35	
Mohawk Ind	100	125	125	125	
N Nor Ho	400	165	155	155	
NWL Fin	3050	350	300	350	+55
Ok Helicopt	300	305	305	305	
Ok Holding	700	315	310	310	
Pace	1100	160	150	155	—5
Pac Ent	300	120	120	120	
P N Gas pr	115	$17	16½	16½	
PWA	675	67	6¼	6¼	— ⅝
Portcom	500	80	80	80	+10
Q Brdcst A	100	5½	5½	5½	— ¼
Saratoga	400	385	380	385	+10
Geo Sparl	200	175	175	175	
Straits A	2666	86	6	6	
Tokar	1000	2½	2½	2½	
Tr Mtn	100	$18½	18½	18½	
U Equities	500	185	185	185	—10
Warner B	300	450	350	450	
Wosks	880	6¾	6¾	6¾	
MINES					
Adanac	5800	245	221	221	—24
Adera	2500	35	34	34	—1
Ajax	4506	13½	10	10	
Alice Lk	12500	28	26½	26½	— ½
Alwin	2600	80	79	79	—1
Anuk	4500	20	20	20	—1
Ardlo Mine	19200	60	57	59	+1
Arlingt	1200	24	24	24	+1
Arctic	1100	20	20	20	
Atlas	5750	75	73	75	—4
Avino	6700	108	105	107	—3
Bathurst	1270 0	37	33	33	—3
Beaumt	5700	15	1 2½	1 2½	—2½
Benson	5500	22	18½	22	+4
Black Gt	16900	116	113	115

Local News
Women's Pages

Victoria Daily Times

Second Section
Pages 25-48

VICTORIA, B.C., SATURDAY, NOVEMBER 14, 1970 —PAGE 25

The Commodore Makes a Last Bid to Bail Out Appeal

A sign at the Hillside Shopping Centre foretells the arrival of Santa Claus.

Though the date is only Nov. 14, the Christmas season is creeping toward us. Unlike children, United Appeal staff and agencies cannot wait until Dec. 25.

Time is running out on the campaign. Commodore R. V. Henning, campaign chairman, said Friday that he cannot keep the Appeal running beyond Dec. 5.

●

When the Appeal began seven weeks ago, he had hoped to run a tight, brisk drive. Completion target date then was Oct. 31.

But donations arrived slowly. And it was not until the last two weeks in October that campaign totals began to look respectable.

Figures for Friday, Nov. 13, show that the Appeal has raised $482,947, 68.9 per cent of its hoped-for total of $701,314.

To reach that total, the campaign must average $70,000 a week, or 10 per cent of its total goal in each of the three remaining weeks.

This week, donations went up approximately five per cent. All these statistics indicate that the Appeal may not reach its goal. And there are other hard facts contributing to this possibility.

Henning said that the key division of the campaign, the large corporations, needs at least $120,000 more if it is to match what Community Chest planners thought it could earlier this year.

Other divisions are lagging. These include, construction — slammed by labor-management disputes in the spring — general firms, professional, business districts and publis service.

●

Henning said he will consider the campaign successful if it reaches $650,000. He bases this on the fact that 1970 has been an off-year. Unemployment is up, jobs are almost non-existent, people are budget-conscious.

Victoria is not alone with a limping United Appeal campaign. Vancouver, with two weeks to go, has raised 71.2 per cent of its goal. Appeal staff is asking for an additional $1.24 million in Vancouver.

Calgary and Winnipeg are lagging, though Edmonton has topped 100 per cent and Toronto appears likely to do the same.

Henning says he is optimistic, and he backs it up with these observations:

More than 170 contacts remain to be made in the large corporations division.

If Big Business Doesn't Come Up With Its Share He Faces a Hard Choice

And 41 companies increased their donations this year. These donations, as do all corporate figures, include personal and company totals.

He also says that more money will arrive from the federal service employees, area teachers, provincial civil servants and individual donors.

●

If these areas contribute at least $50,000 more, and the large and small corporations another $100,000, the Appeal will be over the $630,000 mark.

But with this figure, the Appeal still faces a $70,000 shortfall.

The contingency fund is not much over $10,000. This means that any substantial shortfall leaves two options.

The Community Chest can start the unprecedented process of cutting agency grants. Or it can dip into the legacy reserve for the first time.

The legacy reserve is nearly $300,000, but some of this money has been willed to the Chest under certain provisions. Interest from this fund traditionally has been transferred to the contingency fund, Henning said.

And he said some members of the Chest believe that the legacy fund should be used for special projects, not to meet shortfalls. His personal feeling is that legacy fund money should be used to keep each agency's grant at its projected amount.

But this decision would have to be made by the Community Chest.

Henning's speculative observations aside, most of the remaining money will come from, as did most of that raised to date, individual donors.

Appeal staff estimate that 80 per cent of the campaign's donations come from individuals.

●

The residential canvass has been a success, although it has accounted for only 16 per cent of the total goal.

Appeal staff notes that the most successful areas of this year's drive have been working and middle-class citizens. But donations from the wealthier Oak Bay-Victoria district and professionals are down from projected amounts.

WINGS FOLD on this trim yellow "ultra light" plane, built by Gene Stauth and his neighbor, Gordon Amy, the latest home-built to fly out of Victoria International Airport. Plane cost about $6,000, is powered by a 125-hp Lycoming engine, cruises at 110 miles an hour and has a range of about 400 miles. Stauth took it on maiden flight last week. (Irving Strickland photo.)

THE ULTRA-LIGHT PLANE-WRIGHTS

They Fly by Night — In Basements

By DON VIPOND

Each evening around Victoria there are about a dozen people who drop knife and fork after supper and hustle off to basement, garage or workshop and a special hobby.

In the age of the Saturn 5 they are kinfolk to the Wright brothers. They are building their own airplanes.

Dick Thuillier is a firefighter with the department of national defence at Belmont Park. Awhile back he was chatting with a government inspector about the "home-builts" (don't call them that) or "ultra lights" (that's better).

Just how many people are building planes around here? Dick asked in passing. From 200 to 300 between Victoria and Vancouver, replied the inspector, whose job it is to see they meet government specifications.

That shook Dick, who is working on his own two-seater amphibian ultra light, and set him to thinking. Why don't these people get together, maybe share their experience and save some of their numbers a lot of grief?

★ ★ ★

So he stuck an ad in the paper inviting those interested to contact him. And last week the Victoria Ultra Light Aircraft Association held its first meeting at the Victoria Flying Club, hard by the Pat Bay airport.

Of the 20 or so people there about eight have planes under construction and another three or four are ready to start.

"I'm not really trying to encourage people to build these," Thuillier explained later. "I want them to know what they're getting into."

Dick knows. And it hasn't discouraged him a bit. But it's estimated that of all those who start, only about 10 per cent finish the job and ride their hobbies into the sky.

What does it take to build your own plane?

In general terms, about three years of your spare time, $3,000 to $4,000 for the simpler models (you can spend up to $8,000)—and perseverance, a willingness to pay attention to details.

★ ★ ★

Dick says anyone capable of doing a good job on a boat could build a plane. But you also need a certain amount of theory of flight and it helps if you passed geometry.

People who might scoff at do-it-yourself planes are reminded that's where it all began — in the Wright brothers' bicycle shop. Since then their history has gone full circle.

First came government regulations on aircraft construction in the 'twenties, when planes went commercial and when too many people began killing themselves in their own creations. The last home-builts of the pioneer era flew (or otherwise) in the early 'thirties.

From then until about 1960, nothing. Since then things have really started to roll.

★ ★ ★

The Americans led the way and a number of aeronautical engineers produced designs for fun and profit. There are now over 100 designs to choose from. Plans will cost you roughly $50 to $100.

The department of transport, which rules on such matters in Canada, established the ultra light category of aircraft, the only classification for the home-builder.

Among the rules: no more than room for two. And you have to do at least 50 per cent of the construction yourself (a step to prevent blossoming of basement airplane plants).

A DOT inspector makes at least three inspections during construction and if you deviate from accepted plans, you'd better be able to prove your case. (You don't have to work from an accepted design but then you'd have to prove everything will work).

Thuillier notes that not everyone who builds a plane is a pilot. There appears to be two groups: the craftsmen, fascinated by the building challenge, and the pilots who are such "flying nuts" their interest spills beyond flying to building. They need to be craftsmen, too.

★ ★ ★

Gene Stauth is a bus driver in Victoria who last week took his ultra light on its maiden flight. He and his neighbor, Gordon Amy, spent their spare time in the last three years building the handsome little yellow Stits Playmate.

Stauth's plane is the fourth ultra light to take to Victoria skies in recent years. There are about 30 flying out of Vancouver.

The Victoria Ultra Light Aircraft Association will meet at the Victoria Flying Club hangar the first Wednesday of each month.

Ask the Times

Q. Can you give me an address to which I could write to get some information on cyclamates?—B.J.B.

A. The federal food and drug directorate is probably your best source for informed information. The director-general is R. A. Chapman. The regional director for this area is E. L. Devlin. His address is 1001 West Pender Street, Vancouver.

Q. In old books an f is often found in place of an s, e.g. It fhall be done. When did this practice cease?—G.W.

A. During the 18th century the Gothic or "black-letter" type used by early printers was replaced with Roman characters and the long s (that appeared as an f) gave way to the ordinary s.

Teacher Salaries Hinge on Meet

Agreement on teacher salaries for 1971 in the Greater Victoria school district hinged on a final meeting today between negotiators for the teachers and the school board.

Don Johannessen, representing teachers, said negotiators met until 1 a.m. today in an attempt to meet the provincial contract deadline of midnight Friday.

He said how close the two sides are to an agreement "depends on where you stand."

"I would hope we don't have to go to arbitration."

Sixty-six of the province's 77 school districts have completed contract talks.

Officials of the B.C. Teachers' Federation said it is the best record for pre-arbitration settlements in many years.

Last year there were only 12 pre-arbitration settlements, and 53 districts went to arbitration.

The 1971 settlements have averaged a 1.9 per cent increase in salaries, said Jurd Kirby, the BCTF's assistant director for economic welfare.

Sisters Firm on No Sale

A decision by the Sisters of St. Ann not to sell their land alongside St. Joseph's Hospital is affirm one, the order's provincial superior said today.

"It's closed definitely for now," said Sister Kathleen Moroney of the land sale issue. But she repeated that if at some time in the future, part or all of the land is needed for hospital expansion, the Sisters will be ready to negotiate.

Sister Moroney had been asked to comment on statements from Health Minister Ralph Loffmark Friday which suggested he thinks the Sisters' announcement Thursday that the land sale is off is something less than definite.

Loffmark said in Vancouver Friday he was disappointed to hear there was "some hesitation" on the part of the Sisters to sell the 7.1 acres.

PATIENCE URGED

Patience and understanding must be exercised and a few days should be allowed "to let the matter settle," he said.

The Sisters said Thursday they had never wanted to sell the land but had been advised by experts it was vital to the hospital's future. Now experts were advising it wasn't so the sale is off.

TOO BIG

The Order is dedicated to hospital care and to teaching, and withdrawal of the land offer means the Sisters will be able to carry on their high school, located on the property to have been sold.

The Sisters are still willing to give to the community their $3 million plus equity in the hospital they founded 93 years ago. In recent years they have decided the hospital has grown too big for them to be responsible for.

Development plans at St. Joseph's have been plagued for over a year by arguments involving the society designated to take over the hospital, the region's hospital board, the city and the provincial government.

Davis 'Did Duty' On Fish Order

David Anderson, MP for Esquimalt-Saanich, says there is no reason why Mayor Courtney Haddock should be upset by Federal Fisheries Minister Jack Davis' order to provide water for the salmon in Goldstream.

"He (Davis) must enforce the law, as he has done in other parts of Canada," he said. "He was doing his duty. If he had not taken action, I would have been the first person to be critical of the minister."

Haddock, who is chairman of the Greater Victoria Water Board, accused Davis of "childish political ploy" and of "trying to get in on the act" as a means of attracting attention.

(Davis in a letter to the mayor threatened to enforce the fisheries act if the board did not act to save the fish all year round.)

Action to save the salmon, the mayor said, was taken without help or threats from Davis.

Said Anderson: "The minister was not trying to get in on the act as he was being well informed of the Goldstream situation by federal fisheries officers in Victoria and Vancouver."

Moonlighting Favored By Armed Forces Head

The man who heads Canada's West Coast forces, Rear-Admiral Richard Leir, says he favors moonlighting by forces personnel — holding down outside jobs that don't interfere with military duties.

Leir said today a "great number" of the 3,000 men and women in uniform at the Victoria maritime base do outside work, particularly young married persons with heavy financial responsibilities.

"It creates some friction, because the man at sea can't get outside income, and he tends to resent the ability to do so in the case of land personnel.

"But forces personnel are citizens like everyone else, and if they want to earn extra income it's just fine. They know the rules, and they don't let outside work impinge on their duties."

HANG-DOG LEADERS

(Gerald Mulholland, 37, a CFB Esquimalt seaman and part-time taxi driver, was slain Tuesday while driving taxi. Three men, two of them CFB Esquimalt personnel, were charged today with non-capital murder in the slaying.)

Leir, who assumed command of coast forces June 9, does not intend to mince words on things considering him — military or otherwise.

Queried on his recent call for strong public support for law enforcement agencies, he explained:

TRULY CANADIAN

"I belong to a society like everyone else. I'm a Canadian. I represent the new look in the armed forces. A new service has been created and you can't expect the old kind of leaders who sat back with hang-dog faces."

A strong advocate of unification, Leir says that prior to its implimentation, all three services patterned their traditions on those of other countries.

Those traditions had to be destroyed to build a truly Canadian force, he said.

"No other armed force in the west has been faced with this. No one has taken their armed forces, completely disintegrated them and then set about building a new look."

His most important — and challenging — task, says Leir is to "build up the tone" of the men under him, by tackling the problem of drugs, drinking and dress.

"We have more drug problems than any of the five commands in Canada. This is probably because we're located nearer the source of supply, the Orient.

"I intend to make no compromise on drugs. Users will be dealt with in the due process of our law. Each case will be reviewed by Ottawa. I cannot risk other men or expensive equipment."

Drinking, says the admiral, is becoming an increasing problem among the young.

"This has been brought under my microscope. The rules have been a little too liberal."

Leir is determined that his men will have pride in their uniform.

"If a man has only one cap issued to him and it's scuffy, he can get another. If he doesn't he can always join another club, or the 10 per cent unemployed on the street."

Leir's get-tough attitude is in direct contrast to that of Admiral Elmo Zumwalt, chief of U.S. naval operations, who announced this week he would allow liquor in barracks, long hair, hard rock music clubs and an end to "Mickey Mouse" clothing regulations for sailors.

Arthur Mayse . . .

AT INTERVALS through the years, I have croaked warnings about what was likely to overtake Canada's book publishing industry if it didn't pull up its quaintly-patterned socks.

My thesis is and has been that the publisher who hopes to keep his nose above water in a competitive world can't afford to inhabit a self-created vacuum. He must find, encourage and develop good writers. It isn't enough to make his chief function the rather timid jobbing of another country's books.

But now that the worst has begun to happen, I take no pleasure in seeing my fears come to roost. After all, it's important that a country overshadowed by a giant neighbor should have a healthy book-publishing business well-rooted in its native soil.

At the same time, those who would have the Canadian taxpayer rescue Toronto's venerable Ryerson Press from the Yankee octopus should be aware of one uncomfortable probability.

Ryerson, a house gone over the hill, might be considerably embarrassed by rescue from a reported $2,000,000 deal with a Canada-based American offshoot. If saved from that not altogether unhappy fate, Ryerson might be expected to shape up: and I'm by no means sure that it could do so.

At this point, let us call on a Canadian bookseller in his den. He too would like nothing better than to offer the output of a flourishing Canadian book-publishing industry.

First-off, he named an indigenous house which he feels is doing a very good job. This is McClelland and Stewart, publishers who encourage talent, vigorously promote their authors' books, and keep a sharp eye on the Canadian scene.

Significantly, Canada's two most successful book-writers—Pierre Berton and Farley Mowat—are in the McClelland and Stewart stable.

The bookseller then gave honorable mention to a couple of hard-trying Westerners (Hurtig in Edmonton, and Gray's Publishing Ltd. of Sidney).

From there on, the going grew tougher.

Doubleday? Some good books to its credit, and an interest in the Canadian writer. But the child of an American parent firm.

Macmillans in Canada? Long service rendered, but kissing cousin to Viking in the United States and Macmillans in England.

When I mentioned Ryerson Press, his juices turned sour.

Here, he suggested, was a firm that had got itself in a mess. It had lost authors, in large part through failure to promote their work. It did not function efficiently, its Christmas book-list failed utterly to turn him on, and its future under its own steam looked nothing less than bleak.

Admittedly, it was a pity that Canada's oldest book-publishing house should find itself in need of bailing out. But as he saw it, that was not a task to be loaded on the residents of Ontario or any other province through government subsidy.

As a man who sells books for a living, his viewpoint on book publishing in Canada at large was less than flattering to the trade.

"The main problem with Canadian publishers," he said, "is the stuff they handle. And too much gets passed over that has a terrific potential."

The Canadian writer didn't escape entirely unscathed. Waiting for him is a reading audience that has proved itself receptive when his work is good. When it isn't, he needn't expect a spirit of nationalism to warm Canadians into laying out for his book.

All this does nothing to brighten a literary picture that could use a little sunshine. Neither does it answer the related problem of providing sufficient Canadian-written textbooks of acceptable quality to fill the curricula lists of our schools.

Perhaps answers will be forthcoming when Canadian book publishers in general trade their notorious timidity for the courage, initiative, and willingness to gamble that successful publishing demands.

If they don't, I'm afraid that their American opposite numbers, who to their credit display those qualities, will gobble 'em up.

250 HOUSES FOR SALE

MWG—MWG—MWG—MWG.

MEARS
WHYTE
GOWER
LTD.

MWG—MWG—MWG—MWG

2188 Oak Bay Ave.

OAK BAY SOUTH
NEWPORT AVE.
MINIATURE ESTATE
ONE OF THOSE HARD TO FIND PROPERTIES WHICH HAS A LOT TO OFFER FOR THE EXECUTIVE FAMILY — THE PROPERTY RUNS THRU FROM NEWPORT TO LINKLEAS MAKING EASY PARKING FOR EXTRA VEHICLES — DELIGHTFUL EASY TO KEEP GARDEN WITH POOL — ROCKS — LAWNS AND A SHELTERED SUN TRAP. ENGLISH MANOR HOUSE DESIGN OF TWO FULL STOREYS — ALL LARGE ROOMS. L.R. 15x25; D.R. 12x15; DEN 11x14 WITH FIREPLACE; KITCHEN HAS LAUNDRY AND BREAKFAST ROOM OFF INTERESTING OPEN STAIR WAY FROM MAIN HALL TO FOUR LARGE BEDROOMS AND TWO BATHROOMS (MASTER BEDROOM ENSUITE). FOR POINTMENTS PLEASE CALL D. G. WHYTE, 388-7707.

OAK BAY
NEAR THE SEA
FIVE BEDROOMS: FOUR BATHS
$49,500

SITUATED ONE BLOCK FROM THE SEA AND OAK BAY MARINA, THIS LARGE FAMILY HOME HAS A LOT TO OFFER, ESPECIALLY FOR THE BUSY FAMILY WHICH IS SPORTS MINDED AND HAS ACCUMULATED TRAILER BOATS, TRAILERS, CAMPERS OR EXTRA CARS — EASY ACCESS TO THE REAR OF THE LOT. A 15x25 LIVING ROOM, LARGE DINING ROOM, CABINET KITCHEN WITH BREAKFAST NOOK, PANELLED DEN OR FAMILY ROOM, ONE BEDROOM, DRESSING ROOM & BATHROOM ENSUITE ON THE MAIN FLOOR. OPEN STAIRWAY TO FOUR LARGE BEDROOMS AND TWO BATHROOMS. FULL BASEMENT, HOT-WATER HEAT, DRIVE-IN GARAGE FOR TWO CARS. FOR APPOINTMENT TO VIEW PLEASE CALL A. F. GOWER, 385-7707.

$23,900
140 HOMER ROAD
15-YEAR-OLD BUNGALOW SET ON BEAUTIFULLY LANDSCAPED, PARTLY SECLUDED LOT WITH EXPENSIVE SHRUBS. VIEW OF OLYMPICS. 3 BEDROOMS, LIVING ROOM AND DINING ROOM ALL H.W. FLOORS. GOOD SIZED KITCHEN WITH EATING AREA. FOR FURTHER INFORMATION CONTACT C. E. BLOCK, 385-7707 anytime.

SWEEPING SPLENDOR

$46,900

This quality 2300 sq. ft. Home displays four bedrooms, 3 bathrooms, large Living Room, ceiling high Fireplace, separate Dining Room, wonderful Kitchen with Family Area. Delightful spacious rumpus room, large Utility Room, spacious Work Area. Sweeping Drive-way, garage for two cars with room to spare. Fully landscaped. All work is superior — the finished paneling and cupboards are truly the finest to be found. This home is selling at less than replacement cost. Full Price $46,900. In A CLIFF STRETCH. 388-4271 or 592-3969.

REYNOLDS — LAKEHILL

Ideal retirement or small family home of 2 Brs. main floor plus one down. Separate dining-room, good sized LR. large kitchen. Home is in excellent condition throughout. Located in 180 ft. lot, on sewer, close to schools, bus and shops. Asking $23,500. Wilf Davis 388-4271, 658-5276.

J. H. WHITTOME & CO. LTD.
706 Fort St. Anytime 388-4271
Real Estate
Mortgage, Insurance

253 COUNTRY HOMES AND PROPERTIES

BRENTWOOD BAY
1.75 ACRES

Quality built spacious family home of over 1750 sq. ft. 3 bedrooms, 22'x17' living rm., W-W carpet, fireplace, bright cab. kitchen, 1pc. utility rm. Full high basement with extra bedroom, finished family rm. O-O-M hot water heat. Large separate garage and implement shed. Price $40,000 — Terms.

BRENTWOOD SPECIAL

Ideal retirement or starter home on a 100x150' lot, close to shops, and schools.
Main floor: 2 bedrooms, lge. living rm., fireplace, cab. kitchen, 4-pce. bath.
Lower area: 2 bedrooms, 3-pce. bath, O-O-M hot water heat, dr-in garage. Asking $22,900. Offers invited.

385-3435 AL VICKERS 652-2266
P. R. Brown & Sons Ltd.

COBBLE HILL AREA
NEW SUBDIVISION

22 lots, from .4 to 1 acre. Paved roads and water system, from $3,000. Terms available.
Contact:
JIM McCULLOUGH
743-2541 (Collect)
HARB BAINS
748-8928 (Collect)
CITY TRUST
1306 Douglas, 383-4141

ALMOST WATERFRONT
TWO HOUSES — ONE ACRE
SWARTZ BAY — $21,900

Beautifully treed sloping lot overlooking marinas with one immaculate 4-bedroom older house plus 1-bedroom self-contained honeymoon cottage in the rear. Total rent income $180. Could be $300 monthly income. This won't last. Large house has new furnace, new wiring, new floors, and is spotless. Financing available.
F. Wills, 388-4271
J. H. Whittome and Co. Ltd.

ULTRA MODERN AND BRIGHT

If you want complete privacy on lake frontage. A 3-bedroom beauty as modern as tomorrow, 4-Pce. and 3-pce. bathrooms. Atriums, floodlights, acorn fireplace, electric everything, gorgeous views, safe swimming, beamed ceilings, carpets and carports. 20 Minutes from town. Call Mrs. LaLonde or Barlow, 384-6758 or 478-2312; or Rex Hughes Agencies, 478-1729.

SIDNEY
Open house, Sat. and Sun., 1-4 p.m. 2 homes. 10199 Helen and 2177 Amelia off Malaview Avenue.
Immaculate, 2-bedroom, 1,060 sq. ft. rancher plus carport, kitchen, dining and living room with a rock-faced fireplace. Priced to sell at $20,500.
Excellent 3-bedroom, 1,100 sq. ft. bungalow, dining, living and master bedroom, wall-to-wall. Priced to sell at $19,950.
For further information call 656-1073 or 656-2904.

A very interesting 7½ acres with out-buildings adaptable to many uses plus a modern 3-bedroom home. 5½ mile circle. High location. Call FRED HULLY, 592-3920 or 384-8001. Broadview Properties Ltd.

RETIREMENT OR STARTER HOMECRAFTS

All goes well in this comfortable older home in downtown Sidney! 2 bedrooms, separate dining room. Asking $14,500, what is your offer? Call
656-4000 K. DROST 656-2427

SAANICH PENINSULA PROPERTIES LTD.

2.48 ACRES
6-ROOM HOME

This moderan home has 3-bedrooms, 1½ bath, and has a lovely view of the Keating Valley. The land is all clear and seeded down to hay. The schools are near. Call ERNIE LEE for viewing. 658-5447 or 479-1567. Royal Oak Properties Ltd.

BRENTWOOD PROPERTIES

Your Brentwood Bay Realtors for properties and insurance.

652-1141

RIDGE VIEW

Half acre and larger lots on paved road, suitable for trailers. One ½ acre lot with sewage connection and water, $2000 and up. Also 38½ acres waterfront, W. Boyles, Cobble Hill, 743-5878.

253 COUNTRY HOMES AND PROPERTIES

COUNTRY PROPERTY

A 2¼ level acres. ARCHITECT DESIGNED, sweeping views over sea and city. Mt. Baker to Port Angeles. Like new, no step, 2-bedroom home, just on market, $35,500. Moving because children growing up, requires $10,000 cash to handle.

B 3½ acres, filtered swimming pool, larger 7 room plus 2 bathrooms, and full basement, heated green house. Equivalent of $36,500, required $12,000 cash to handle.

C 2 acres plus, 2 storey, 10 rooms plus 3 bathrooms, tudor panelling, new, offers in high 40s asked for. A fine family home.

D 3½ acres, on fine water, charming log cabin with good income coming in, virtual bird sanctuary. $13,500 down on end price around $26,500.

E OR build your own on 2 acre pasture lot, extensive views. $2,700 down.

All above have main water and hydro, are in SUNNY METCHOSIN WHERE YOU CAN LIVE INDEPENDENTLY. all have fine trees, all within 15 miles of Victoria.
DESMOND HOLMES
384-8138 478-1227
PEMBERTON, HOLMES LTD.

PRIVATE, ALMOST 3 ACRES OF fertile land, 4-bedroom home, wall-to-wall carpet, city water. Close to Vocational School, stable, chicken house, tractor and machinery included. $6,800 down. 479-2209.

SIDNEY
North end of Helen Street, 4 fully serviced 65'x120' lots. $5,000 each. Call 656-1073 or 656-2904.

256 WATERFRONT PROPERTIES

DUNCAN AREA
MAPLE BAY

65' sandy beach. Investment property or home (new), 2 two-bedroom units together. Owner asking $38,500. Terms. MLS No. 11635.

SOMENOS LAKE
14 acres, 3 bedrooms, full basement. $48,000. Terms.

LAKE COWICHAN
200 ft. river frontage (nice location). 3-bedroom main house and 3 rentals. Fishing, swimming, skiing and boating at your door. Owner asking $33,000. Terms. MLS No. 11636.

SALTAIR
84 ft. (¾ acre) sandy seafrontage, gentle slope. Solid family home. Good condition. Owner asking $38,500. Terms. Call and ask for PHIL LEMARE, Office 746-3171, Res. 746-5460.

H. W. DICKIE LIMITED
Duncan, B.C. — 746-5171
"We Sell The Island"

BEACH DRIVE
EXECUTIVE HOME
CHOICE AND UNIQUE
WATERFRONT

The opportunity to buy this type of magnificent waterfront property in one of the very best areas of Victoria is indeed rare. The grounds slope down to the sea offering unsurpassed views. The sea, shipping, nearby islands and mountains all enhance a setting that is unique to almost any part of the world known for beauty. This home has quality, character and charm and lends itself to gracious living. The extra large living room, dining room and recreation room all take advantage of the breathtaking views, as do the bedrooms. Ideally suited for entertaining. Realistically priced. For appointment to view call
J. B. YOUNG, 384-4124 anytime
or residence 656-8594
McAdams Investments Ltd.
1008 Blanshard Street
Victoria, B.C.

PEMBERTON HOLMES LTD.
384-8126

1—THREE PRIME HALF ACRE Lots, on a secluded west arm of Srawnigan Lake.

2—SAANICH INLET
15 acres facing southwest. Finish, potential immaginable.

3—SAANICH INLET
Facing south. Immaculate small home and grounds. Approx. 112 feet WATERFRONT, 1.75 acres. $36,500.

J. P. BELL — 656-4208
J. H. G. BOVEY — 652-2788

UNSURPASSED
BEACHFRONT LOTS

$493.40 to $785 down. Beautiful, lightly treed lots, with gentle slope to beach level. Warm swimming, excellent salmon fishing. (near home of the famed "Tyee"). Piped water, 7 miles south of Courtenay, V.I. 9 lots only with 80 ft. on beach at $7,950, only 4 of which will be sold at $795 down and $79.50 monthly balance 5 years. 1 lot at $6,950. Ten only with 70 ft. on beach (80 ft. on road), only 4 of which will be sold at $4,950 at $495 down. (List price $5,500). Piped water. Immediate access from highway. Call Mr. Hawkes at D. Hawkes Ltd., 477-6973 mornings or evenings.

192 Ft. Waterfront
165 Ft. Road Frontage
4.75 Acres
Well Treed and Secluded
On Sooke Harbour, Whiffen Spit Rd. Cabin and Shed, City Water.
SIGN ON PROPERTY.
$25,000. TERMS ARRANGED. CALL POP THOMAS AT 384-7128 or RES. 384-5116.
DOUGLAS HAWKES LTD.

BRENTWOOD SPECIAL NEAR MARINA

Your OWN BOAT DOCK and a LOVELY VIEW from BOTH the MAMMOTH size kitchen AND the BIG living room. TWO large bedrooms and a HUGE bathroom. Big dining area — garage has been made into an entertainment room or workshop. This is a FINE VALUE at a FIRM price of $35,900.

JOHN BISHOP
479-1967 Res: 656-2308 (24-Hrs.)
Royal Oak Properties Ltd.

ARDMORE COVE

Enjoy the sunsets from the sundeck of this modern full basement home on 1.15 acre with approx. 200 ft. of waterfront. This de luxe home has large beamed living rm. with granite fireplace, dining rm., 3 forms, 3 bathrms., dble. attached garage, and 13x20 rumpus room. Priced at $67,500, with some financing at 9% pct.
656-1154 MR. ELWELL 477-3988
Gordon Hulme Ltd., Sidney

183' WATERFRONT
2 BEDROOM, 3.9 ACRES

6 years old. 1400 sq. ft. — huge fireplace. Sunroom — 2 bathrooms. Guest cottage.
Put these features together and you have your own paradise on Saanich Inlet. Many other interesting features, call me, it's fantastic. Asking price $85,000 with terms. B. Simons, 477-1841. Block Bros. Realty, 3636 Shelbourne.

WATERFRONT PROPERTIES

FABULOUS WATERFRONT
Over 1½ acres with 400' of waterfront, protected coves for boats, exceptional view of Olympic Mountains. Older home in good condition. Development possibilities. Good value at $79,000. Call KELLY DICKSON or FRED BEAVER-JONES, 386-1361.
Canada Permanent

2 ACRE SEAFRONT LOTS

New subdivision of 21 executive type 2 acre beach lots, approx. 20 miles from Victoria in the Sooke area. Priced from $7,950 to $15,000 (terms available). Call Mrs. Ruby Holden, Goldstream Properties Ltd., 478-6669, res. 642-5654.

ULTRA-MODERN 3 BEDROOMS

Atrium entrance, sitting glass to patio, carpeted floors. Quick possession if desired. Some financing available. $32,500. To view contact Shirley Wilde of Rex Hughes Agencies, 478-1729 or res. 478-2456.

SHAWNIGAN LAKE
SUNNY EAST SIDE
3 AVAILABLE

ALL UNDER $18,000. TERMS AVAILABLE. GOOD BEACHES, SWIMMING, AND BOATING FACILITIES. PLEASE CALL MR. CUSTANCE, 385-2481.
Swinerton, Stewart Clark, Ltd.

DENMAN HORNBY WATERFRONT

Seaview lots and acreage from $3,000. Modern property development. 813 Fort. 382-7522

256 WATERFRONT PROPERTIES

ON SOOKE BASIN — 5 ACRES BEAUTIFULLY TREED. $15,000 — $3000 DOWN.
A. KLENMAN
ROYAL OAK PROPERTIES
479-1667

DOLPHIN BEACH ESTATES
MAGNIFICENT WATERFRONT AND VIEW LOTS
DOLPHIN AGENCIES LTD.
P.O. BOX 388, PARKSVILLE
PHONE 248-6136

BEAUTIFUL WATERFRONT, East Sooke, protected cove for boat. Terms. 478-5414.

2-BEDROOM, FULL BASEMENT home on sheltered cove within 5-mile circle. Private sale. 479-6183.

260 CONDOMINIUMS FOR SALE

SEAFRONT SUITE

To clear estate — spacious five room plan. Top floor. Corner position. Quality construction resulting in quiet enjoyment and minimum cost. Bring your largest pieces of furniture — there's loads of room. Good value at $33,000. Call Simon Flett 385-9471 Johnston and Co. Ltd.

265 HOUSES WANTED TO BUY

WANTED
(1) Small bungalow for Retired Couple. Cash.
(2) Six Room Older Style Bungalow, Oak Bay. Cash.
(3) Five Room Bungalow quiet area. Basement. Cash.
Call L. Wright, 479-2158
J. H. Whittome & Co. Ltd.

LET'S
TRADE EQUITIES
4-BEDRM. HOME
$18,500

Young Langford couple want 5 to 10 acres with or without house in the Sooke area. They have an older home on double lot in Langford. 2nd lot can be built on. Call today for further information.
HELPING PEOPLE LIVE BETTER
MARIE MABON 385-9741
J. A. Henderson Realty Ltd.

BBBBBBBBBBBBBBBBBBBBBB
B B
B BROWN B
B BROS. ON B
B BLANSHARD B
B B
B 385-8771 ANYTIME B
B B
BBBBBBBBBBBBBBBBBBBBBB

A large bungalow with 3 bedrooms, under 10 years old. In 10 Mile Point, Gordon Head. Oak Bay or Cadboro Bay. Between $40-$45,000. Early possession preferred. Phone Frank Butler.

MY CLIENT RECENTLY TRANSFERRED FROM ONTARIO, requires large modern executive home (min. 1,500 sq. ft.) suitable for entertaining. Minimum 3 BR (master en suite). Large L.R. and D.R. Large rec. room. Close to UVic preferred. Up to $40,000. Please call Bill Horan at 477-1257.
D. F. Hanley Agencies Ltd.

ACTION, PLEASE!!

Client with $10,000 cash requires fairly new 3-bedroom home, basement, nice lot, around $26,000 with low interest rate on 1st mortgage. General area of Simpsons-Sears, not further north than McKenzie. Call MRS. NICOLL, 386-2955, Mayfair Realty Ltd.

WHY ARE OAK BAY HOMES considered a Gilt-Edged investment? For the right answer to all your Oak Bay housing problems call the realtor who knows Oak Bay. WANTED — Picturesque house, 10 Mile Pt. area under $35,000.
LYNETTE DELAHUNT
MONTREAL TRUST 386-2111

URGENTLY REQUIRED FOR Calgary clients — 2 or 3-bedrm. bsmt. house in good area — near transportation. $20,000 — $25,000 with all cash. Marj Napper, 477-1841. Block Bros. Realty, 3636 Shelbourne.

I AM IN URGENT NEED OF 2 3-bedroom, no basement home preferably in the Brentwood area. Please contact my agent, Alban Bowes, 479-5693, Block Bros., 386-8331.

WHY BE A TENANT WHEN YOU can be an owner. If you have been toying with the idea of ownership, call DON ROURKE, regarding listings in any price range. Block Bros. Realty, 477-1841.

NEED A CUTE AND COZY 3-B.R. home within walking distance of bus and shops for Vancouver couple. Call quickly for immediate action. Irene Dalziel, 386-3231 or 384-8692, Block Bros. Realty.

Guaranteed: If your property is under $15,000 and can be fixed up for resale my client will buy it for cash to you. Any area.
BEN GREIG 386-3231, 477-8241
BLOCK BROS. REALTY

I CATER TO THE RETIREDS. I need no-step homes in all nice areas. Price $25,000 to $30,000. Speedy action. Call me, Phyllis Wheldon, 385-9763, 24 hrs. Charman Pacific Realty Ltd.

I WILL BUY YOUR 2 OR 3 BEDroom home immediately for cash if it's suitable for rental purposes. For fast action call my agent J. ROGERS at BLOCK BROS. REALTY anytime. 386-3231.

CASH AVAILABLE FOR COMpact city bungalow, 3 bedrooms, prefer basement but separate garage or workshop will do. Call F. Neill at 386-3585 or 479-3945 Metropolitan Realty Ltd.

CASH FOR YOUR 2 OR 3 bedroom house, with or without a basement, in any good district. Fast accurate appraisals. Call Jim Ranson, 479-5910, Metropolitan Realty Ltd.

SEVERAL 2 OR 3 BEDRM HOMES needed for investor if they can be rented or if in need of repair. Freddy Starke, 386-3231 or 388-5633, Block Bros. Realty.

2-BEDROOM HOUSE GOOD DISTRICT. Will pay cash. No real estate. Please state price and address. Letters, Victoria Press Box 201.

ALL CASH OR CASH TO MORTgage for your 2 or 3 or 4-bedroom home—any district. Dickie Agencies Ltd., 382-4912.

DUPLEX WANTED, OFFER PART exchange 7 acres, 6-mile circle. Equity $18,000. Balance $7300 at 7½ per cent. 479-4741.

FAMILY DESIRES 2-3 BEDROOM house, close town, reasonable. 385-7168.

$10,000 DOWN ON 5 OR 6-YEAR-old 3-bedroom home. Private. 383-3504.

PRIVATE 2 OR 3 BEDROOM older home. 385-4187.

268 LISTINGS WANTED

LISTINGS WANTED:

COLONIAL STYLE 3-4 Bedroom Homes wanted for Cash Clients. Good Residential Area.

TUDOR STYLE 3-4 Bedroom Homes wanted for Cash Clients. Fairfield, Quadra or Oak Bay.

CASH AVAILABLE for older homes in need of repair — any district.

$3,000-$5,000 Down payment ready for GORDON HEAD 3-bedroom bungalow by young Family.

Retired elderly couple offers CASH for small older GORGE BUNGALOW with or without basement.

on above please call
G. THORNELOE
477-2171, 383-4141
CITY TRUST, 1306 DOUGLAS ST., VICTORIA

LISTINGS WANTED
People are hoping to move in for Xmas. Sold out — and need homes of any type, badly.
385-7721 FRANK CARR 385-7721
GARDNER REALTY LTD.
899 FORT ST.

REQUIRED, 3 OR 3-BEDROOM home for cash client. With basement. Before Christmas. Please call Mr. Dyer, 384-8001, anytime. Broadview Properties Ltd.

HAVE A FAST, ACCURATE APpraisal done. Know what your property is worth today. Call Jim Ranson, 479-5910, Metropolitan Realty Ltd.

LISTINGS WANTED IN
Langford, Colwood, Metchosin Area
REX HUGHES AGENCIES LTD.
478-1729

270 EXCHANGE REAL ESTATE

TRADE TO
COUNTRY LIVING
LOVE HORSES
TIRED OF TOWN?

Here is the ideal setup for the family that enjoys country activities but needs to be close to town. A five year old home, 18 acres, a nearly new horse barn and hay loft, corrals and everything in tip top shape. The home built for the present owner is an attractive split level bungalow having 3 bedrooms, 1½ bathroooms, separate living and dining rooms, excellent kitchen with built-in nook. About 2 acres are cleared in paddocks and the remainder leads to many trails and opportunities for country riding. Taxes only $387.00. Owner will sell outright for $49,500 or will consider a town home in trade.

GULF ISLANDS
AUTO COURT
SEAFRONT HOME
AND REVENUE

Sale warm water swimming, 8 modern units plus large lodge, over 10 acres parklike grounds with a gross annual revenue of approximately $12,600. Enjoy the summer and rest during the winter. Lots of room for expansion. Full price $135,000 with good class City home probably accepted in part payment. Excellent terms. Call Jack Mears, 385-7707 anytime. Mears, Whyte & Gower Ltd.

USE YOUR LATE MODEL CAR or bldg. lot as down payment on a BRAND NEW, 3-bedroom home with wall-to-wall carpets, a furnace in the crawl space and a big level lot close to school and shopping. BE IN BEFORE XMAS. FULL PRICE only $19,900. ALF PORCHER, 384-2935, Mayfair Realty Ltd.

TRADE YOUR LAKE OR SEA-FRONT
property for 2 bdrm home in Esquimalt. Please call EDITH GUTEMAR, 388-4271 or 385-6942.
J. H. Whittome and Co. Ltd.

271 LOTS FOR SALE

WANT SECLUSION?
WANT SEA VIEW?

This is the choice spot for someone who wants approximately ¾ acre of lovely fir, cedar, dogwood in Cordova Bay, close to shopping area and yet super seclusion or a sea view if you wish. YOU can BUY this BEAUTY SPOT that will not be changed in the future for only $18,000. Evelyn Penaicae — 479-1667 or 658-5458.

CORDOVA BAY AREA

HALF AN ACRE nicely wooded with attractive gentle sloping knoll, ideal for construction of a lovely home which would have (clearing slightly) a fine VIEW.

MARIGOLD AREA

TWO VIEW LOTS on a SECLUDED cul-de-sac. WELL TREED, (66x139) and (125x139). Out of town owner is ANXIOUS to SELL. As they are HARD TO FIND, call me ANYTIME to show you.

JOHN BISHOP,
(479-1967 — 24 Hrs.)
Res.: 656-2308
Royal Oak Properties

POTENTIAL
36-SEWERED LOTS

ZONED 1 and 2 FAMILY DWELLINGS
9 acres of prime residential property. Zoning could probably be changed to multiple family dwellings. Gently sloping treed property. Priced to sell at only $50,000 — $12,000 down and vendor to carry balance. Interest only 10 per cent. Call:

BOB HAMER
388-3561 (24-hour service)
BOULTBEE, SWEET
REALTY LIMITED
Yorkshire Trust Affiliate
737 Fort Street 388-5561

6 N.H.A.
BUILDING LOTS

All on sewer and water, storm drains, curbs and paved roads. Asking price $6,650 with excellent terms to qualified builders. These lots are all located on a cul-de-sac in the Melville Park area of Sidney.

BILL KNOWLES
385-7761 ANYTIME
D. F. Hanley Agencies Ltd.

!! WATER VIEW LOT !!

Approximately 14,000 sq. ft. lot on sewer, that could possibly be a duplexed building lot. Or a perfect lot to build the home of your choice with a view and secluded enough for privacy. This is the first time offered — so don't delay. Full price $12,900.

DAVE DAND
385-7761 386-0934
D. F. Hanley Agencies Ltd.

COLWOOD ACREAGE LOTS

2 Acres and up, some with beautiful sea and mountain view $7,500. One 3-Acre lot of Parkland with very lge. Cedar, Fir, Maple and Dogwood trees wonderful garden land, $7,700.
MRS. McKEAGE — 479-3568
Island Pacific Realty — 388-4231

2 DUPLEX LOTS
1—Duplex lot close to Wilkes. Price $7,600.
2—Duplex zoned lot. On sewer. Full price $12,900 — open to reasonable offers.
385-7721 HAROLD WARE 382-1461
GARDNER REALTY LTD.
899 FORT ST.

SIDNEY LOT
BARGAIN PRICE

Blacktop road, sewer and storm drains. Close to schools and shopping. Full price $6,000. Terms available.
R. MARTMAN — 656-2040

PANORAMIC VIEW LOTS
Prime Central Saanich Ridge. Frontages up to 168 feet, full services, perc. tested. Easy building lots. Central Saanich at Stvan Road. Prices from $7,600 to $7,950.
Park Pacific — 386-5491

SHAWNIGAN HILLS — JUST completed, 1 acre lots, 3 acre lot, power, water, paved road, lake access. $3,500-$5,000. See these beautiful building lots and compare prices. 40 minutes from Victoria. Phone 478-5367 or 743-5471.

TREED 2 ACRE LOTS SUITABLE for relocating a home. $6500 to $7500.
REX W. HUGHES
478-1729, 478-5211

IT'S

hard

to

top

the fast results

you get with

CLASSIFIED

ADS

271 LOTS FOR SALE

LAST THREE ½ ACRE
LOTS AT $5400
READY TO BUILD
PLANS FROM 386-1616

The Subdividers, Salem Sea-Sites Owner of Swartz Bay Park—Div.

Please call before 5 a.m. or after 5 p.m.

ONLY ONE LEFT!!!
SUPERB, TREED, ½-ACRE, APPROVED AND SERVICED LOT. HIGH, LEVEL. EXCELLENT JOHN DEAN PARK NEIGHBORS! ONLY $5,400 FOR FAST SALE!!
386-1361 DICK BAYEY 592-4607
CANADA PERMANENT TRUST CO.

VIEW LOT

Metchosin area. Fairly level, some trees. Sandy beach only 150 feet away. Asking $3,950. Shirley Wilde of Rex Hughes Agencies, 478-1729 or res. 478-2456.

5—ADJACENT LOTS, 1.53 ACRES EACH, DEEP COVE. PACKAGE — $35,000. TERMS.
A. KLENMAN
ROYAL OAK PROPERTIES
479-1667

BUILDING LOT
$6,200

With all services in. Choice area near seafront. Call Mrs. Mahood, 386-3231 or 388-3355, Block Bros.

VLA LOT
$6,250

Other fine bldg. sites in COLWOOD. $4,750-$6,900. ALF PORCHER, 386-2935, Mayfair Realty Ltd.

GORDON HEAD SEA VIEW
Extra large lot — suitable VLA, 80 ft. wide. Fruit trees. Asking $11,900. Call Terry Fortune "THE LOT MAN" at REALCARE ESTATES LTD., 1005 COOK ST., TEL. 386-7733.

LOVELY HALF ACRE LOT like a park. City water, hydro, creek. Flat building site. Close to conveniences. Asking $6,000. Mrs. LaLonde or Barlow, 384-6758 or 478-2321 or Rex Hughes Agencies, 478-1729.

2 ACRE LOTS ON CITY WATER with protective covenants. $7700 to $9700.
REX W. HUGHES
478-1729, 478-5211

ALMOST 5 ACRES, TREES, no rock. Sea Views from higher portion. 250' road frontage. Near Mill Bay. $7,500. Dar Carside, 743-2456 Byron Price & Associates Ltd.

Lots — View Royal, Lynwood Park. Open to offers. Priced from $4,500.00.
MRS. ELLIOTT, 386-3461 or 592-6260
Swinerton, Stewart Clark, Ltd.

OAK MOUNTAIN ESTATES
Select view lots overlooking Cedar Hill Golf Course, all services. 386-9458.

PRIME OAK BAY, LARGE LOT, corner of Plymouth and Kendal. Quiet location, 3 blocks from U-Vic. 592-4582.

SACRIFICE EXCELLENT LOT for building or for trailer. View of Sooke Harbor. Price $5,900. Phone 642-3138.

LARGE LEVEL BUILDING LOT. Close to conveniences. ¾ acre. Hydro and city water. 6½-mile circle. Perc. tested. 478-3396.

BUILD ON 75X164 LOT ON Sutton Rd., Cadboro Bay. Fine Home Builders, 477-3081.

LOT FOR SALE CRAIGDARROCH Castle area. $12,800. Phone 385-3855 (daytime).

ONE ACRE, $3800. PERC TESTED. 7-mile circle. On Woodridge. 384-1548.

UPLANDS LOT ON RIPON, 114x200. $37,000 or offer. 477-3081.

LOT IN SAANICH, $200 DOWN AT $30 a month. 478-6809.

UNIVERSITY AREA EBONY. Large serviced lot. $16,500. 477-4237.

273 PROPERTY FOR SALE

CENTRAL SAANICH

A—1.75 acre level cleared land at Brentwood Bay, mostly planted in mature Loganberries. Price $11,000 — Terms.

B—2.5 acres, partly treed with lovely views of valley. Price $15,000 — Terms.

385-3435 AL VICKERS 652-2266
P. R. Brown & Sons Ltd.

1. VLA PROPERTIES

I have several good open properties, half acre to 5 acres. Qualified for VLA. Price $3,500 to $4,500 per acre. Some good homes on half acre to 1 acre, ranging from $16,000 to $29,500 with and without basement. They qualify.

2. 6.8 acres, $16,000 ALBERT HEAD on Duke Rd., well drained, treed acreage, 350' frontage, dividable into three 2-acre lots, some merchantable timber. A bargain.
386-4923 D. MacDonell 386-3355
B.C. LAND

BEAUTIFUL SEAVIEW

A full acre fenced, fruit trees, perc tested, city water. Has small cement barn. 20 minutes from town (duplex zoned) $5,600 with good terms. To view or for further information phone Newstead Realty Ltd. and ask for Ron Sedger, 382-8117 or 478-5878.

CANADIANS
. . . BUY B.C.

44,000 sq. ft. (1 acre) of private park, near the sea. Get it while the price is good! Asking $5500 — try your D.P. Don Patterson, Block Bros., 386-9781 or 386-3231.

2½ Acres behind Elk Lake, beautiful sloping meadowland, potential homesite. Perc tested. Owner anxious for trade on home as part payment, asking price $14,500. McCandless Realty, 383-6111, Eves, 592-1981 or 384-5865.

3 ACRES, LAKE HILL

Lovely treed property in ever popular Lake Hill district. On water, power, paved road. Excellent possibilities for future subdivision. H. Mitchell 479-4818. R. Douglas Agencies, 386-5401.

DEEP COVE

Nearly 1 acre of treed property on water line. Price $8,000, terms.
P. H. EVANS
386-5435 or 477-4432
F. R. Brown & Sons Ltd.

1.85 ACRES, VIEW LOT, SECLUsion. 150' from sea; 300' road frontage, on water main and power. East Sooke, only $5,500. 384-3069 evenings.

2 ACRES WITH LARGE unfinished house. Seclusion and view. High Tattersal. All or portion. Open to offers. 386-2587.

90 FT. DOWNTOWN
Stores, offices, parking. Nets 10 per cent. Owner, 386-1901.

6 PLUS ACRES, EAST SOOKE, beautifully treed. Easy terms. 478-5414.

BEAUTIFUL TREED, SEA VIEW, country ½-acre lot, Willis Point. Asking $5,500. 478-6298, 479-2974.

274 PROPERTY WANTED

WANTED

Reasonably priced lots, acreage, or apartment property. Kasapi Construction Co. Ltd., 386-6191.

3 TO 5 ACRES SAANICH, WELL treed, partly arable. Good drainage, water supply, hydro, road. 477-5853.

Vickery and Sons Ltd.
LOTS OR ACREAGE IN ANY AREA.
382-6149 592-6677

LOT, GORGE OR SIMILAR AREA. ANY size. Will pay for subdividing. 386-6153.

HAVE $500 CASH PLUS MONTHLY payments for lot or acreage. Please phone 386-1517 anytime.

WANTED: OCEAN FRONT ACREage. Private. Cash. Victoria Press, Box 694.

280 ACREAGE FOR SALE AND WANTED

20 ACRES
$600 PER ACRE

Some marketable timber. Good road. Telephone and hydro near. ERNIE LEE, 658-5447 or 479-1567, Royal Oak Properties.

ACREAGE, SMALL OR LARGE, SUBDIVIDABLE LAND, WANTED FOR CLIENTS AND OURSELVES. SUNSET REALTY AND DEVELOPMENTS LTD. 478-4574.

ACREAGE FOR SALE!
Large or small, with or without home. Building lots, etc. Call GEORGE CRAIG, the specialist in Land. 386-8935, Mayfair Realty Ltd.

COUNTRY AND VALLEY, ¼ ACRE lot, city water, perc tested, $6,000. 15 minutes to town, Selwyn and Rainville. 382-1436.

CENTRAL SAANICH

1—10 acres of high view land, fine bldg. site, panoramic views. Price $25,900. — Terms.

2—11.78 acres treed level land with small stream and pond. Price $32,000. — Terms.

3—7 acres good level land with producing loganberries, in proposed sewer area, 2 road frontages. Price $44,000. — Terms.

385-3435 Al Vickery 652-2266
P. R. Brown & Sons Ltd.

MALAHAT LOOK OUT

Nearly 5 acres, 836 feet of highway frontage, good water supply from creek. Property offers a fabulous view of peninsula, island, Mt. Baker and beyond. There isn't anything to compare with this property on the Malahat today. For details contact Walt Kearn 743-8535, Evenings 743-2475.
MALAHAT REALTY LTD.
RR No. 1 Cobble Hill
(No Sunday Calls Please)

LANDS END ROAD

Study the recent growth history of the fantastically widened north end of the Saanich Peninsula. The time to invest in the sound sunny future of this area is NOW. For information on 25 acres of fine sloping property with 625 feet of road frontage, contact —
J. P. BELL — 656-4208
J. H. G. BOVEY — 652-2788
PEMBERTON, HOLMES LTD.

SHAWNIGAN ACREAGE
20 ACRES
STREAM THROUGH PROPERTY
SOME MARKETABLE TIMBER. GOOD HOME SITES. SUBDIVISION POSSIBILITIES. CONSIDER TRADE ON HOUSE IN CITY. $26,500.
PLEASE CALL MR. CUSTANCE
385-2481
SWINERTON, STEWART CLARK, LTD.

285 UP-ISLAND PROPERTIES

COMOX AREA

80' of beautiful seafront 1½ miles from popular up-island city — lot all cleared ready to build — percolation approved. City water piped in, TV available. Building contract would be available on this lot. Full price only $7,500 with $4,000 down. Bal. easy terms. T.B.A.
For full information on lots, homes, business hotels up-island, write or phone
H. DIXON, NANAIMO REALTY, 976 England Ave., Courtenay, 334-3124.

COMOX AREA

Just taking at your doorstep.

97' waterfront! Here is a completely landscaped, choice view property. Own a fish pond full of fishes! Large two-car garage, cement patio suitable for trailer pad, tar driveway, completely fenced with lovely lawns, all facilities on lot. Full price $11,900 with only $4,000 down, balance at $125 month at 9%. Address all enquiries to H. H. DIXON, NANAIMO REALTY LTD., 976 England Ave., Courtenay, 334-3124.

COMOX AREA

189' waterfront property. Snuggle down in a completely furnished one-bedroom cottage by the sea. Boasts fireplace, four-piece bathroom and year-round well with pump. Only $17,000, $3,500 down and $125 month at 10%. Multiples of $500 or more. No interest, penalty or bonus. Address all enquiries to Mr. H. DIXON, NANAIMO REALTY, 976 England Ave., Courtenay, 334-3124.

SEAVIEW HOME

This fine home is situated on an acre of nicely treed property, overlooking Cowichan Bay. An ideal retirement home with privacy, containing a living room with fireplace, kitchen and 2 bedrooms on the main floor. Full basement with 3rd bedroom. New oil furnace, heavy wiring and in first class condition. Price $26,000 on terms. Call Mr. Sweeney (owner) 748-6696, or person at J. H. Whittome & Co. Ltd., Duncan. Office: 748-6181, Res.: 748-6696.

FOR SALE BY OWNER
Beautiful executive type home on lovely treed acre lot with creek. 1500 sq. ft., full basement, two bathrooms upstairs, basement roughed-in, two fireplaces, double carport. Only two months old. Owner transferred. A real bargain at $37,500. Phone 748-8835, Duncan.

290 FARMS FOR SALE AND WANTED

HOBBY FARM

14 acres with further 18 acres leased. Modern 3-BR home with excellent outbuildings. Some beef cattle, plus modern equipment. Asking price $80,000. For further information call Ross Fleemmons or McDowell, 386-6231